Tonight: Clearing
Tuesday: Some Sun

# Victoria Times

Classified 386-2121
News 382-3131

94th YEAR, No. 259 ★ ★ VICTORIA, BRITISH COLUMBIA, MONDAY, MAY 15, 1978 15 CENTS DAILY, 30 CENTS SATURDAY

## 'Secret' Hydro Scheme Cited

CHILLIWACK (CP) — British Columbia Hydro and the provincial government are hiding from the public a billion-dollar make-work power construction strategy for B.C., Bill Otway, exective director of the B.C. Wildlife Federation, says.

Otway said both the ministry of economic development and the Crown corporation have a master plan to build more hydro dams, pipelines and coal-fired electrical generation facilities that are geared to attracting industry to B.C., and not based on present power needs.

"There are now enough indications that they are out to attract industry to B.C. by building the facilities before the industry is here," he said in an interview.

Otway told the federation's annual convention that a campaign aimed at creating a better climate for more power development started three months ago when the economic development industry took out large newspaper ads.

He said the advertisements read: "Energy from B.C. can fuel your future. B.C. is energy-rich. Our mighty rivers are being harnessed to generate more hydro-electric power."

The advertisements also said vast deposits of thermal coal will be developed for on-site electricity generation, he said.

Otway told delegates that while Hydro has suspended its McGregor dam proposal "only the engineering studies were suspended, the flooding reserves remain."

The proposed dam, located northeast of Prince George, would divert water from the Fraser River system into the Peace River.

He said that in southeastern B.C., Hydro is studying Murphy Creek north of Trail for a dam, and has plans to take coal.

The 2,400-member federation called for a provincial energy policy that includes:

—an end to Hydro's triple role as forecaster, planner and marketer of energy;

—environmental, social and comprehensive analysis as the pre-prequisites for any energy development proposal;

—coal development must not impose an economic burden on B.C. taxpayers;

—B.C. should not allow itself to be tied to any large-scale export of power to the U.S.

Economic Development Minister Don Phillips denied today that his ministry is involved with Hydro in any secret plans.

"All Hydro's known future projects are a matter of public knowledge," the minister said.

### TO CATCH A THIEF

EDMONTON (CP) — A bandit wearing a jogging suit and a toque pulled off a running robbery during the weekend.

Police said the thief ran up to a wholesale grocery company employee, grabbed a cash deposit, and made a swift-footed escape.

The thief was described as six feet three inches tall, slim with blonde hair and about 25 years of age.

## U.S. Fishermen Face May 26 Ban If Access Denied

The United States has been given to May 26 to allow Canadian trollers greater access to American waters.

If this doesn't happen the U.S. has been told its fishermen will be barred from Canadian waters.

Angry at the federal government's decision to close the Swiftsure Bank on Friday to placate the Americans, members of the Pacific Trollers Associatiom doubt that the federal government will carry through with its threat.

"It will require a supreme act of faith on our part to believe that," president John Makowichuk of Bamfield said today.

"The minister (Fisheries Minister Romeo LeBlanc) was in British Columbia on Saturday when things became worse. We tried to get in touch with him to receive assurance that they would carry through with their threat to close the fishery."

Makowichuk said all attempts to get the minister's ear had proven useless but the minister was going to try and set up a telephone conference with him and PTA manager Fred Yeung of Vancouver.

Makowichuk said the Canaian fishermen agreed to the May 26 deadlihe because Canadian halibut fishermen were on their way to Alasks when the Swiftsure Bank closure took place. The halibut season starts today.

"It takes $20,000 for the halibut fishrmen to gear up for this trip," he said.

Makowichuk said the PTA is planning action on behalf of all Canadian trollers but said he is not in a position to give details at this time.

He said PTA directors, like Dick Williams of Victoria and Joe Garcia of Bamfield had been to Ottawa many many times over the years and always come back empty-handed.

He said the PTA is angry because it was not consulted on the closing of the Swiftsure Bank. The Americans claim it is necessary because of the risk of killing juvenile spring salmon that breed there.

In making the announcement that special negotiators Marcel Cadieux and Lloyd Cutler will meet in Washington May 26 for the final decision on ratification of the 1978 fishing agreement, an Ottawa federal fisheries official said the Swiftsure Bank is only fished by three or four boats.

Garcia said only four boats were fishing on the day it was closed.

### LeBlanc Salmon Warning

CHILLIWACK (CP) - The federal government is prepared to get tough with any self-interest group whose activities threaten the salmon fishery, says Fisheries Minister Romeo LeBlanc.

The minister told the B.C.Wildlife Federation convention that to protect fish habitats from indiscriminate logging and the use of substances such as mercury and other chemicals, broader powers will be granted under the newly-revised Fisheries Act.

The government intends that there will be no further loss of habitats, he said, and those who destroy one location should be required to create a habitat elsewhere.

Outlining the salmonid program, the minister said the hatcheries, rearing ponds, fish ladders, artificial spawning channels, stream clearing and inland lake fertilization should bring $150 million to B.C.

He also warned that while native Indians will continue to enjoy access to fish for food, the government will not tolerate a commercial fishery disguised as a food fishery.

His ministry, he said, also is planning to introduce a saltwater sport-fishing licence, but no date has been set.

### SPORTS

Victoria resident Brad Maxwell perhaps saved a goal by a desperate defensive play with the score tied in the third period and Team Canada went on to defeat Sweden 3-2 and take the bronze medals in the world hockey tournament at Prague. Later, Russia downed Czechoslovakia to win the title.

Philip Delesalle of Victoria was brilliant on the pommel horse and won the men's over-all crown in the Pacific Rim gymnastics competition Sunday at Edmonton. Page 12.

Last year, Victoria Crimson Tide jolted many rugby experts by defeating Cardiff when the reigning Welsh club rugby champion visited Victoria. That may have been a mistake because Newport, the current Welsh titleholder, was obviously prepared for Sunday's match at Centennial Stadium and overpowered the Tide 24-10. Page 12.

Golfing dentist Dave Mick captured his first Vancouver Island Open championship Sunday by edging Grant Milliken, the 1976 champion, in an all-amateur final Sunday at Uplands. Page 13.

Denver Nuggets sprung scoring star David Thompson loose for 35 points and trimmed Seattle SuperSonics 123-114 Sunday to remain alive in the National Basketball Association semi-final playoff. Page 12.

Defending champion A. J. Foyt gambled and won, but rain that wrecked weekend qualifying trials for the Indianapolis 500 automobile race may have washed Mario Andretti's hopes of winning the pole position down the drain. Page 14.



**TOP CANADIAN** science student Alexandra Rieche, right, daughter of Mr. and Mrs. Karl Riehe, 2695 Queenswood Drive, and a Grade 9 student at Arbutus secondary school, is seen here at the recent Canada-Wide Science Fair, held in Sudbury, Ont. James Harkness, left, vice-presiden of Rockwell International of Canada, shows her and the two other winners, Brian Puppa of Kirkland Lake, Ont. and Andrew Robinson of Ottawa, a model of the space shuttle the students will see on the scientific journey to California they have won.

### NEWS BRIEFS

#### Lady Grace Sinks

**VANCOUVER (CP) - The ferry Lady Grace sank at its moorings in the harbor Sunday after a valve on the 90-metre, unoccupied ship began leaking. See story on Page 6.**

#### Centre Opposed

**The B.C.government decision to convert the Brannan Lake youth detention facilities into a heroin treatment centre drew opposition during the weekend. See story on Page 7.**

#### U.K. Trade Booms

**LONDON (AP) — A boost to exports and a drop in imports gave Britain an all-time record trade balance in April, the Labor government announced today.**

#### River Studied

**YELLOWKNIFE, N.W.T. (CP) — The Northwest Territories government announced today a four-year, $1.6-million Mackenzie River Basin study agreement has been signed by the federal, B.C., Alberta and Saskatchewan governments. The study will provide an adequate information base for the management of water and related resources in the vast river basin.**

## Italian Voters Swing Behind Moro's Party

ROME (AP) — Initial returns from Italian local elections showed a strong swing today to the Christian Democrat party whose leader, Aldo Moro, was slain by the terrorist Red Brigades.

As the votes were being counted, the Brigades struck again, seriously wounding an official of a car factory in Bologna.

In the northeastern city of Trent, partial returns from Sunday's voting showed the Christian Democrats scoring a strong increase in their share of the vote while the Communists and Socialists lost some ground.

Political analysts had predicted a strong sympathy vote for the Christian Democrats after the Red Brigades kidnapped and killed former premier Moro, the president of the party, but the shift seemed to be stronger than predicted. Moro, 61, was kidnapped March 16. His bullet-riddled body was found in Rome last week after the government refused to deal with the terrorists who demanded the release of some of their comrades.

The government is Christian Democrat but is supported in Parliament by the Communists, the nation's second-largest party.

In the Bologna incident, police said three men and a woman jumped out of a car, shot 48-year-old Antonio Mazzotti as he was entering the Menarini car factory and fled in the car. It was found abandoned in the vicinity a few minutes later.

Mazzotti, who heads the Menarini personnel department, was wounded in the legs, stomach and chest, police said. He was reported in critical condition.

A few minutes after the attack an anonymous telephone caller told the Bologna office of the Italian news agency ANSA: "This is the Red Brigades. We have executed Dr. Mazzotti of the Menarini, a servant of the state."

### CBC STRIKE CANCELLED

TORONTO (CP) — CBC announcers in Toronto, members of Canadian Union of Public Employees (CUPE), cancelled an illegal strike planned for today, a spokesman said.

George McLean said Sunday the walkout was cancelled because members of other CBC unions might be unwilling to cross the announcers' picket line.

## Youth Is Killed When Jeep Rolls

Fredie Lanoue, 17, of Logan Street, Saanich, was killed when the jeep in which he was a passenger rolled on top of him Sunday at Jordan River.

Driver Raymond Gustafson, 19, of 648 Grenville, received undetermined injuries and was admitted to Victoria General Hospital for observation. His condition was satisfactory today.

A second passenger, Joseph Leroux, 17, of 1037 Russell, was treated for minor injuries and released.

According to a passerby the jeep was being driven on West Coast Road at the Jordan River campsite, where it apparently turned off into an unpaved parking area and began swerving in loose gravel.

A two-car head-on collision on Trans-Canada Highway near Bamberton about 6:30 a.m. today sent three unidentified persons to hospital in Duncan with multiple injuries.

Shawnigan Lake RCMP said a Shawnigan Lake man with a woman passenger was driving one car and a woman was driving the other vehicle on wet pavement about a quarter-mile north of Bamberton lookout.

### WON'T RUN

MONTREAL (CP) — Quebec Liberal leader Claude Ryan announced today that he will not run in the July 5 byelection slated for the mainly English-speaking riding of Notre Dame de Grace.

## 'No New City' On West Bank

Times News Services

Israel plans to expand an existing area of Jewish settlement on the occupied West Bank of Jordan in line with a decision made by the government of Prime Minister Menachem Begin in November, a government official said today in Tel Aviv.

The official, an aide to Agriculture Minister Ariel Sharon, denied a report on the state-supervised television Sunday that plans were underway to build a city in the area, situated 22 miles south of Jerusalem on the road to Hebron.

Sharon is charged with carrying out settlement policy.

Begin's government, under intense criticism from the United States because of past decisions to build Jewish settlements in the West Bank and Sinai, has frozen all new settlement activity in those areas as a matter of policy.

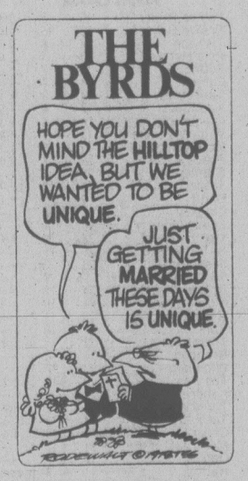
"The government has decided there will be no new settlements, and this will not be a new settlement and we're not intending to build a city," the official said.

What will be built, he said, will be a shopping center-like

See NO NEW page 2

### INDEX


| | Page |
|---|---|
| Births | 30 |
| Classified | 30-42 |
| Comics | 28 |
| Deaths | 42 |
| Entertainment | 29 |
| Family | 23-25 |
| Finance | 8, 9 |
| Gardening | 31 |
| Sports | 12-19 |


## Que. Tax Payback

OTTAWA (CP) - Finance Minister Jean Chretien announced today in the Commons the government will pay the millions earmarked for Quebec in the federal budget back to individual federal taxpayers by reducing their federal income tax payments.

Chretien said the Quebec government would get only the $40 million already announced to compensate for selective sales tax reductions, the rest going directly to the three million federal taxpayers in the province.

## Zaire Seeks Help After Attacks

Times News Services

KINSHASA, Zaire — About 4,000 Zairean rebels allegedly spearheaded by Cuban troops have again attacked Zaire's copper-rich Shaba province and apparently captured the strategic mining town of Kolwezi, prompting President Mobutu Sese Seko to ask other countries for help.

Persons in Brussels and Paris claiming to speak for the rebels denied Zairean charges the Cubans were involved, that the attack originated in neighboring Marxist Angola, and that the revolt was aimed at winning Shaba's independence.

Zaire is the former Belgian Congo and Shaba was called Katanga then. The invaders are members of the Luanda tribe who fled to Angola after the defeat of the late Moise Tshombe's Katangan secession movement in the 1960s, after the Congo got its independence from Belgium.

The official Zaire news agency AZAP said about 4,000 invaders in civilian clothes infiltrated Kolwezi, 40 kilometres from the Zambian border, and launched an attack there Sunday night. In Brussels, the Belgian foreign ministry said some fighting was still going on there Sunday night.

AZAP said Zairean troops repelled another attack Sunday at the town of Mutshatsha, 100 kilometres west of Kolwezi. It said Cuban troops were with the invaders there.

A Belgian spokesman in Brussels said the invasion "looks at least as serious" as the last one.

Confirmation of the Cuban involvement was not available.

Last year, in March, between 2,000 and 5,000 Katangan exiles crossed the Angola-Zaire border 500 kilometres west of Kolwezi and advanced toward Kolwezi along the Benguela-Kolwezi railway. They occupied about one-third of the province, but the intervention of Moroccan troops bolstered the Zaire army, and the invaders were driven back across the border in late May.

This time the Katangans apparently took a short cut across Zambia.

### CLOSE ENCOUNTER IN ARGENTINE?

BUENOS AIRES (AP) — A long, cylindrical object fell to earth May 6 and disappeared in dense jungle near the Argentine-Bolivian border, Argentine newspapers reported today.

The English-language Buenos Aires Herald, in a report from the border province of Salta, 1,900 kilometres northwest of here, said U.S. experts from the National Aeronautics and Space Administration (NASA) arrived in the area today to investigate the sighting.

# BOYS CHARGED WITH SNIPING

Two 16-year-old boys have been charged with criminal negligence causing bodily harm in the sniper wounding of a woman motorist in the Uplands district Thursday.

Oak Bay police said the pair, both residents of the area, were taken into custody Saturday and later released to appear this week in juvenile court.

Police seized a .22 calibre rifle and ammunition in investigating a series of incidents in which shots apparently were fired at passing vehicles.

Driver Sarah McKnight, 44, of Esquimalt, was wounded in the shoulder by a bullet which entered her car as she drove in the 3300-block Ripon just before noon.

# Iran Supresses Protest

TEHRAN (AP) — Troops and anti-riot police patrolled the streets of this Iranian capital today after opponents of Shah Mohammed Reza Pahlavi ordered shopkeepers to close and motorists and pedestrians to stay off the streets.

It was estimated that more than one-half the city's one million motorists heeded the stay-home order, but most shops were open. Small groups attacked stores and traffic in two outlying areas of the city but fled as soon as the police arrived. No casualties were reported.

Nine persons were killed and millions of dollars worth of property destroyed in anti-government riots in 34 cities last Tuesday. Troops fired tear gas and bullets into the air to disperse thousands in Tehran's main street on Thursday.

The government's opponents, estimated by it to number from a few thousand to 35,000 all over the country, include conservative Moslem religious groups, Islamic Marxists, the Tudeh Communist party and others.

The rioting last week was touched off by conservative Moslem leaders who want the return of mosque lands leased to farmers, a ban on liquor stores and movie theatres and repeal of reforms giving women greater freedom.

Other opposition groups are demanding political freedom.

# POPULATION BOOM IN NORTH

YELLOWKNIFE, N.W.T. (CP) — The population of the Northwest Territories is expected to grow more than 40 per cent in the next 10 years — three times as fast as the national average.

Territorial government projections see the population expanding from its present 46,385 to 65,560 by 1988, an increase of 41 per cent. The projections indicate Yellowknife could be home to more than a quarter of the territories' population in a decade.

The growth is indicated in a set of statistics compiled by the territorial government's department of planning.


Victorian Days

MAY 19th to 28th
JOIN THE EXCITEMENT


## THE OUTCASTS — by Ben Wicks




# Report Blames Mrs. Gandhi

NEW DELHI (AP) — An Indian government inquiry said today former prime minister Indira Gandhi declared an emergency in 1975 and arrested a number of opposition leaders so she could remain in power.

The long-awaited report, released in Parliament by Prime Minister Morarji Desai, said there was no evidence of an internal threat to India's security, the excuse Mrs. Gandhi used to justify the imposition of authoritarian measures.

Mrs. Gandhi was soundly defeated by Desai's coalition in the election she called last spring.

"Thousands were detained (during the 19-month emergency) and a series of totally illegal and unwarranted actions followed involving untold human misery and suffering," said the inquiry commission, headed by retired chief justice J. C. Shah. The commission heard scores of witnesses since its hearings began last September.

The 60-year-old Mrs. Gandhi "misused her position, abused her authority and subverted well-established administrative procedures and lawful processess," the report said.

Legal proceedings have begun against the former prime minister and her son for refusing to testify before the commission. If convicted, they face a maximum sentence of six months in prison, a fine amounting to $125 or both.

# No New City Slated: Israel

Continued from page 1

area to serve the half dozen kibbutzim (communal settlements) known collectively as the Gush Etzion bloc near Hebron. About 200 families live there.

Ashraf A. Ghorbal, Egyptian Ambassador to the United States, said Sunday his country wants any peace settlement to include a Palestinian state on the West Bank of the Jordan, gradual Middle East disarmament and an international fund to rebuild the war-torn Middle East.

In a speech at St. Anselm's College commencement ceremonies in Goffstown, N.H., Ghorbal also called for Israel to give up her atomic weapons and said money now being spent on weapons could be used for the peace fund.

The proposal was part of what Ghorbal described as his government's first official, comprehensive reaction to peace pleas made by Prime Minister Begin during his recent United States visit.

He called for:

—Withdrawal to "known international boundaries" and creation of a Palestinian state on the West Bank of the Jordan River.

—Gradual arms reduction and establishment of the entire Middle East as a nuclear-free zone.

—Establishment of a peace fund "to rebuild the area and raise the standard of living of all its people."

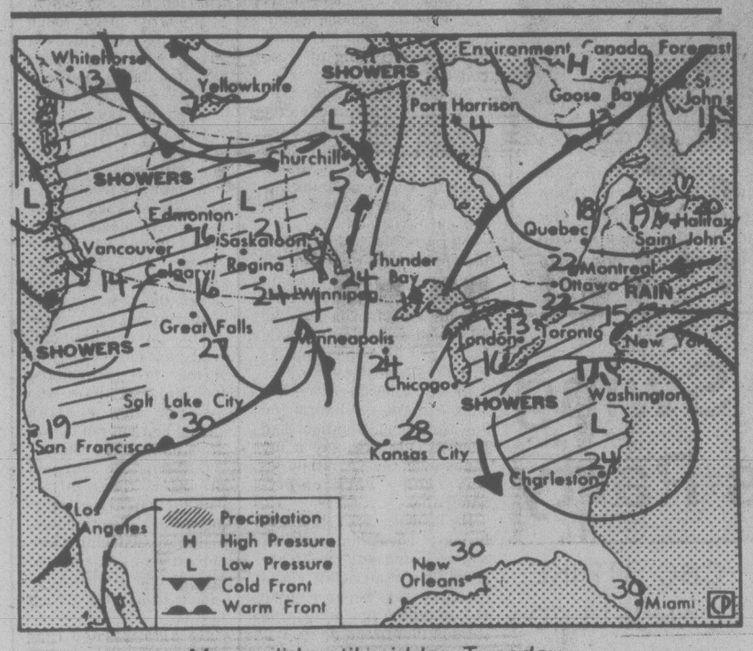
Meanwhile, President Anwar Sadat has ordered a referendum in which Egyptians will be asked to bar Communists from positions of influence, prevent the comeback of politicians from earlier eras, and set out new guidelines for the country's politics and press.

The referendum, in which 10 million Egyptians are expected to vote, will take place next week.


SUBARU $3997
13th Anniversary Sale Price
Current Factory List $4439 save $442
Hurry while Sale's on.
Brian Holley
3319 Douglas




## the weather




Map valid until midday Tuesday.

A persistent low pressure centre offshore at upper levels in the atmosphere still plagued most of B.C. this morning. Skies were cloudy and showers were reported from many divergent areas. Showers will continue today over all areas of the province and isolated thundershowers are expected over the south coast and most of the interior. A new system moving eastward to the west of the weather ship will reach the coast on Tuesday. It will bring a band of cloud and rain to the north coast but a weak ridge of high pressure ahead of the system will bring an end to the showers over the south coast and most of the interior and there will be a few sunny periods. Afternoon temperatures Tuesday will be a little warmer than the very cool readings experienced over the weekend.

**ENVIRONMENT CANADA WEATHER OFFICE**
**10 A.M. FORECASTS**
**Valid Until Midnight Tuesday**

**Greater Victoria:** Cloudy with a few showers. Chance of isolated afternoon and evening thundershowers. Tuesday cloudy with frequent sunny periods becoming overcast by evening. A little warmer Tuesday. Highs today near 15. Lows tonight near 5, highs Tuesday near 17.

**Lower Mainland, East Vancouver Island:** Cloudy with showers. Chance of isolated afternoon and evening thundershowers. Tuesday cloudy with frequent sunny periods becoming overcast by evening. A little warmer tuesday. Highs today near 15. Lows tonight about 5. Highs Tuesday 16 to 18.

**North and West Vancouver Island:** Cloudy with showers. Tuesday morning sunny periods clouding over by noon with occasional rain beginning in the afternoon. Highs both days 13 to 15. Lows tonight near 6.

**TEMPERATURES**
**Yesterday**

| | Max. | Min. | Prep. |
|---|---|---|---|
| Victoria | 14 | 8 | 1.8 |
| Normal | 16 | 8 | |

**One Year Ago**

| | | | |
|---|---|---|---|
| Victoria | 13 | 7 | trace |

**Across Canada**

| | | | |
|---|---|---|---|
| Prince Rupert | 13 | 5 | 0.4 |
| Prince George | 14 | 5 | 9.6 |
| Terrace | 14 | 8 | 3.7 |
| Port Hardy | 13 | 5 | 5.6 |
| Tofino | 13 | 7 | 5.6 |
| Comox | 14 | 7 | 2.0 |
| Vancouver | 14 | 9 | 4.4 |
| Kamloops | 17 | 8 | 1.6 |
| Cranbrook | 14 | 6 | 9.3 |
| Williams Lake | 13 | — 1 | 4.8 |
| Fort Nelson | 10 | 3 | 1.2 |
| Peace River | 16 | 7 | 3.0 |
| Edmonton | 22 | 6 | — |
| Jasper | 15 | 3 | 2.9 |
| Banff | 9 | 2 | 8.1 |
| Calgary | 21 | 6 | — |
| Lethbridge | 20 | 9 | — |
| Medicine Hat | 24 | 9 | 1.4 |
| N. Battleford | 25 | 11 | — |
| Saskatoon | 25 | 9 | — |
| Swift Current | 25 | 9 | — |
| Prince Albert | 24 | 12 | — |
| Moose Jaw | 24 | 10 | — |
| Regina | 23 | 11 | — |
| Yorkton | 24 | 10 | — |
| Thompson | 22 | 11 | 2.0 |
| Brandon | 23 | 6 | — |
| Winnipeg | 23 | 10 | — |
| The Pas | 19 | 12 | 0.3 |
| Kenora | 21 | 7 | — |
| Thunder Bay | 12 | 7 | 8.8 |
| Toronto | 14 | 10 | 12.5 |
| Ottawa | 20 | 10 | 4.6 |
| Montreal | 24 | 12 | — |
| Quebec | 17 | 9 | — |
| Halifax | 11 | 4 | trace |
| Charlottetown | 16 | 6 | trace |
| Fredericton | 19 | 8 | — |
| St. John's | 12 | 2 | — |
| Whitehorse | 14 | — 2 | — |
| Yellowknife | 9 | — 4 | — |

**United States**

| | | | |
|---|---|---|---|
| Seattle | 12 | 8 | 8.4 |
| Spokane | 12 | 8 | 13.5 |
| Portland | 13 | 8 | 13.5 |
| San Francisco | 21 | 13 | 0.5 |
| Los Angeles | 27 | 16 | — |
| Las Vegas | 37 | 23 | — |
| Phoenix | 41 | 21 | — |
| Chicago | 8 | 8 | 2.0 |
| New York | 18 | 11 | 75.7 |
| Miami | 32 | 18 | — |

**World Temperatures:** Amsterdam 14, 7; Bangkok 29, 26; Beirut 23, 17; Belgrade 18, 5; Berlin 14, 4; Bogota 21, 9; Brussels 12, 6; Buenos Aires 17, 14; Cairo 34, 17; Caracas 28, 20; Copenhagen 12, 4; Frankfurt 13, 8; Geneva 9, 5; Hong Kong 27, 23; Honolulu 30, 23; Jerusalem 25, 12; Johannesburg 21, 9; Kiev 9, 7; Lima 23, 16; Lisbon 25, 13; London 11, 9; Madrid 24, 7; Manila 35, 25; Mexico City 30, 13; Moscow 17, 10; New Delhi 43, 28; Nicosia 30, 12; Oslo 10, 7; Paris 14, 8; Rio 32, 16; Rome 17, 7; San Juan 31, 24; Sao Paulo 26, 14; Seoul 29, 14; Singapore 31, 24; Stockholm 12, 4; Sydney 19, 10; Taipei 27, 21; Tehran 32, 20; Tel Aviv 24, 15; Tokyo 24, 14; Vienna 13, 5.

**CITY'S WEATHER RECORD**

| | |
|---|---|
| Sunshine, May | 126.3 hrs. |
| Last May | 107.6 hrs. |
| Normal (30 Years) | 120.6 hrs. |
| Sunshine, 1978 | 583.5 hrs. |
| Last Year | 670.7 hrs. |
| Normal (30 Yrs.) | 643.8 hrs. |
| Precip., May | 10.0 mm |
| Last May | 6.1 mm |
| Normal (30 Years) | 8.4 mm |
| Precipitation, 1978 | 145.3 mm |
| Last Year | 178.4 mm |
| Normal (30 Years) | 276.7 mm |

**Sunrise, Sunset Tuesday**
(Pacific Daylight Time)
**Sunrise 5:32** **Sunset 8:49**

**TIDES AT VICTORIA**
(Tides listed are Pacific Standard Time)

| | Time | Ht | Time | Ht | Time | Ht | Time | Ht |
|---|---|---|---|---|---|---|---|---|
| | H M | Ft. | H M | Ft. | H M | Ft. | H M | Ft. |
| 15 | 0230 | 7.0 | 0800 | 6.1 | 1420 | 3.9 | 2320 | 8.0 |
| 16 | 0630 | 5.7 | 0835 | 5.8 | 1520 | 4.4 | 2325 | 7.9 |
| 17 | 0635 | 5.0 | 1100 | 5.7 | 1605 | 4.8 | 2325 | 8.0 |
| 18 | 0645 | 4.2 | 1235 | 5.9 | 1705 | 5.3 | 2345 | 8.1 |
| 19 | 0705 | 3.2 | 1400 | 6.3 | 1745 | 5.7 | | |
| 20 | 0005 | 8.3 | 0735 | 2.2 | 1530 | 6.6 | 1850 | 6.1 |
| 21 | 0040 | 8.6 | 0800 | 1.2 | 1650 | 7.0 | 1940 | 6.6 |
| 22 | 0100 | 8.8 | 0855 | 0.4 | 1800 | 7.3 | 2025 | 6.9 |
| 23 | 0145 | 8.9 | 0935 | 0.0 | 1900 | 7.6 | 2110 | 7.2 |
| 24 | 0225 | 8.9 | 1010 | 0.1 | 1950 | 7.9 | 2200 | 7.3 |
| 25 | 0300 | 8.7 | 1100 | 0.2 | 2030 | 8.0 | 2305 | 7.4 |

**TIDES AT SOOKE**

| | Time | Ht | Time | Ht | Time | Ht | Time | Ht |
|---|---|---|---|---|---|---|---|---|
| | H M | Ft. | H M | Ft. | H M | Ft. | H M | Ft. |
| 15 | 0645 | 6.8 | 0945 | 7.1 | 1620 | 4.7 | | |
| 16 | 0350 | 6.2 | 0730 | 6.5 | 1440 | 4.3 | 2200 | 8.0 |
| 17 | 0455 | 5.4 | 0920 | 6.3 | 1530 | 4.7 | 2215 | 8.2 |
| 18 | 0530 | 4.5 | 1100 | 6.3 | 1605 | 5.0 | 2245 | 8.5 |
| 19 | 0610 | 3.5 | 1210 | 6.5 | 1645 | 5.3 | 2305 | 8.9 |
| 20 | 0650 | 2.5 | 1300 | 6.7 | 1730 | 5.7 | 2330 | 9.3 |
| 21 | 0740 | 1.6 | 1410 | 7.0 | 1805 | 6.0 | | |
| 22 | 0005 | 9.6 | 0815 | 0.9 | 1500 | 7.1 | 1845 | 6.3 |
| 23 | 0045 | 9.8 | 0900 | 0.5 | 1630 | 7.3 | 2040 | 6.7 |
| 24 | 0120 | 9.8 | 0950 | 0.4 | 1630 | 7.3 | 2040 | 6.7 |
| 25 | 0205 | 9.6 | 1030 | 0.7 | 1725 | 7.4 | 2155 | 6.8 |

**TIDES AT FULFORD HARBOUR**

| | Time | Ht | Time | Ht | Time | Ht | Time | Ht |
|---|---|---|---|---|---|---|---|---|
| | H M | Ft. | H M | Ft. | H M | Ft. | H M | Ft. |
| 16 | 0005 | 10.2 | 0720 | 6.1 | 1150 | 7.1 | 1720 | 5.2 |
| 17 | 0040 | 10.2 | 0735 | 5.3 | 1315 | 7.4 | 1820 | 5.8 |
| 18 | 0115 | 10.1 | 0800 | 4.4 | 1435 | 8.0 | 1920 | 6.3 |
| 19 | 0140 | 10.1 | 0845 | 3.4 | 1540 | 8.6 | 2010 | 6.9 |
| 20 | 0200 | 10.1 | 0900 | 2.2 | 1645 | 9.3 | 2100 | 7.4 |
| 21 | 0230 | 10.2 | 0945 | 1.3 | 1725 | 9.9 | 2205 | 7.8 |
| 22 | 0305 | 10.3 | 1015 | 0.5 | 1815 | 10.4 | 2250 | 8.2 |
| 23 | 0330 | 10.3 | 1110 | 0.1 | 1910 | 10.8 | 2345 | 8.4 |
| 24 | 0415 | 10.1 | 1155 | 0.0 | 1945 | 11.0 | | |
| 25 | 0050 | 8.5 | 0505 | 9.8 | 1240 | 0.4 | 2035 | 11.1 |

# Revenue Pie Sliced

The provincial government has turned over cheques totalling $120,000 to four municipalities in the Capital Region.

Receiving $30,000 each under the new Revenue Sharing Act were Saanich, Central Saanich, North Saanich and Sidney.

Similar cheques are being issued to every municipality in B.C.

Municipal Affairs and Housing Minister Hugh Curtis said the cheques represented only the basic grant and that municipalities will be in line for further funds calculated according to population, assessment and expenditure.

Cost-shared and special-purpose grants will also be available to municipalities for such items as water facilities, roads and planning.

Curtis said it is too early to calculate how much shared revenue will eventually be distributed this year, but added the total value of provincial grants will reach an all-time high.

## MISS HEARST BACK TO JAIL

SAN FRANCISCO (Reuter) — Newspaper heiress Patricia Hearst must report back to prison today to serve the rest of her seven-year sentence for robbing a bank with her Symbionese Liberation Army abductors in 1974, it was announced today.


5-Inch Continuous GUTTER in baked enamel
10% OFF
INSIDE OR OUTSIDE STORM WINDOWS THERMO WINDOWS
479-7121
FREE ESTIMATES
B.C. ALUMINUM
"THE NAME YOU KNOW"
5-14

HANGING BASKET
For flowers you can enjoy all summer long!
FOR A SHADY PLACE
Fuchsias or Impatiens
from 9.95 each
FOR A SUNNY SPOT
Ivy Geraniums or Golden Thunbergia
9.95 ea.
Large Size KNAP HILL AZALEAS In bloom. From ..... 8.95
RHODODENDRONS In Bud ..... 8.95
It's Planting Time . . . For Bedding out See Our
TOP QUALITY FUCHSIAS 59¢ ea. 5" Pots ... 3.45
POTS OF IMPATIENS 59¢ ea. 3 for 1.49
MARGUERITES Ea. ..... 49¢
A New Shipment of CLEMATIS 15 Varieties. Each ..... 3.95
A full line of best quality BEDDING PLANTS Per Tray 79¢ 8 Trays 5.40
OPEN 9:00 a.m. to 7:00 p.m. Sunday 9-5
PHONE 658-8812
PHONE 658-8812
Elk Lake Garden Centre
5450 PAT BAY HIGHWAY — Just Beside Elk Lake
LISTEN TO GOOD ADVICE FROM HARRY HURN
SAT. and SUN. 8:41-11:26 a.m., 1:45-3:36 p.m. ON C-FAX

It's Business as Usual
Except The Deals and The Mess
We're REDECORATING!
Save On Furniture, Color TVs, Appliances, Floor Samples
Please . . . if you don't mind a little dust or the mess, we're in while we're painting, fixing up and redecorating . . . we'll make it worth your while by Giving You MORE FOR YOUR MONEY.
We're WIDE OPEN
9 a.m.-9 p.m. Mon.-Fri.
Sat. to 6 p.m., SUNDAY Noon-5 p.m.
The Traders
PHONE 388-6264 715 FINLAYSON ST.

# Run-Away Horses Reined in by Queen

LONDON (CP) — Shouting "Whoa! Whoa!" Queen Elizabeth grabbed the reins of four frightened horses dragging an overturned coach Saturday and with her husband, Prince Philip, brought them to a halt.

The incident occurred during a horse show on the grounds of her estate at Windsor Castle while the Queen and her husband were watching from a parked jeep.

The carriage overturned while manoeuvring around an obstacle on the course. The occupants of the coach, four soldiers from the Royal Household Cavalry Regiment, were thrown clear. One of them was slightly injured.

Capt. Nicholas d'Ambrumenil, who was in charge of the carriage, said the horses dragged it for several hundred yards and "I saw the Queen step forward to shout 'Whoa' and take hold of the reins."

"Then Prince Philip came up and they both quieted the animals while the carriage was put back."

Prince Philip, a competitor in the event, drove a coach-and-four over the 18-mile course and finished third.

# New Trial For Murder Sought

A new trial will be sought for a Victoria woman serving life imprisonment for the murder of her elderly cousin.

Lawyer Robert Gardner, of Vancouver, is preparing a petition seeking the new trial for Elouise Roads Wilson, 49, who is also a lawyer.

She was convicted of the Dec. 2, 1975 slaying of her 69-year-old cousin Marion Hamilton in the victim's mansion in the Shaughnessy area of Vancouver.

The Crown claimed Hamilton was murdered for a $175,000 inheritance that would have gone to the accused.

Gardner will argue in the petition that the death of Hamilton was possibly suicide and not murder and that the victim died after draping a piece of twine around her own neck and then looping it over a door handle in her home.

# Supermarket Contol Hit

KITCHENER, Ont. (CP) — Control of food production should be taken away from corporation-owned supermarkets and given back to farmers, delegates to a workshop on the future of food agreed.

Delegates voiced concern about statistics which show that about three-quarters of Canada's supermarkets are controlled by four major chains.

The chains, which were not named, have interests and linking directorships which extend into the farm-machinery business, banking and broadcasting, delegates said.

Farmers must rely on these companies to sell farm-grown food, buy machinery and, occasionally, borrow money from banks connected with multinational food companies.

The workshop was sponsored by the People's Food Commission, an organization composed of independent food industry representatives.

The organization has 10 commissioners representing British Columbia, the Prairies, the Atlantic provinces, Quebec and Ontario.

About 50 teachers, farmers, nutritionists, politicians and labor representatives attended the one-day conference, which concluded that concentration of ownership in the food business is threatening the future of family farms.

Greater consumer use of food co-operatives, co-operative ownership of farmland, a return to family-owned farms and state ownership of agricultural land were suggested as alternatives to Canada's current food policies.

# McDermott Blasts PM

OTTAWA (UPI) — Prime Minister Pierre Trudeau is too preoccupied with bolstering his sagging popularity in time for an election to deal with the country's economic problems, the head of Canada's largest labor organization said on the weekend.

"(Trudeau) is preoccupied with his own indecision as to whether or not he should or should not call an election and if so when, so that there's a moratorium on any serious parliamentary activity," Canadian Labor Congress leader Dennis McDermott said in a Standard Broadcast News interview.

McDermott said government programs to find work for the country's more than a million unemployed could take as long as two or three years to begin to be effective. He said the prime minister was only concerned with the short-term goal of surviving another election, to be called sometime in the next twelve months.

The head of the 2.3 million-member congress said he was willing to discuss solutions with Trudeau but "I can talk until I'm blue in the face and that won't change it."

Trudeau must "stop the nonsense and get on with dealing and grappling with unemployment and doing something about the economic chaos.

# Motorist Shot, Logger Held

LANGLEY (CP) — A 35-year-old Clearwater logger, Ronald Louie Hebig, has been charged with first-degree murder in connection with what was first believed to be a fatal traffic accident in Langley, RCMP said Sunday.

Leroy William Wannebo, 37, of Langley was killed Tuesday as he was driving off the Highway 1 freeway.

Police said the shooting was "not a random incident."

# Problems Plague Site One Hydro Dam

HUDSON'S HOPE (CP) — British Columbia Hydro's Site One power dam in northeastern B.C. is being plagued by problems with soft rock and delays in delivery of parts for four Russian turbines.

Project manager Chris Boapman says he is also upset by the anonymous phone calls and letters which are dispatched to news reporters — apparently by workers — whenever there is a problem on the site.

The $500 million Site One project, located on the Peace River, was started in 1974 and was scheduled to have two of its four Russian turbines operating in 1979 and the next two in 1980 for a total capacity of 700-megawatts.

Due to rock problems, only the first unit will be installed by next year. Some parts of the work have been finished ahead of time, however, and the final delay may only be a matter of weeks or a few months.

The problem involves some horizontal seams in the rock which have been found to contain soft muck.

To guarantee stability, more rock has been removed and the holes filled with concrete, which Boapman says is probably stronger than the rock.

Boapman said he is not happy with the quality of workmanship on the Russian turbines.

The turbines have not yet been installed in the dam, although some preliminary parts are in place and two Russians are on the job. They are required under their contract to build and install the turbines but Hydro inspects the work.

Later this month the water wheel for the first turbine will leave the Soviet Union by ship for Vancouver and will be transported to the dam site.

The 600-ton wheel, nine-metres in diameter, is too unwieldy to be transported by highway or railway so it will be barged and trailered to the dam site over logging roads and lakes. The barge will have to be taken apart several times during the trip.



*Workmen constructing powerhouse*

# Agency Shuts

VANCOUVER (CP) — A travel agency, specializing in trips for East Indians, has closed down.

Worldways Travel of 246 East Broadway had been in operation for less than six months.

The manager, Anil Khosla, said Sunday the firm was a branch of a Toronto and Montreal company owned by Ravi Sharma.

# Colby Recants

NEW YORK (AP) — In the days when the CIA's paramilitary skills were freely in use around the world, he sent the first sabotage teams into North Vietnam.

From those clandestine beginnings grew the intense U.S. bombing of North Vietnam and the commitment of 550,000 U.S. ground troops. The man who admits to starting it all, William Colby, later director of the CIA, now believes it was all a mistake.

In his book published today by Simon and Schuster, Honorable Men: My Life in the CIA, Colby argues that "whether we would have won or lost," the only way to have sensibly fought the Vietnam war was at the village level as a political struggle against the Communists, using only Vietnamese forces.

Colby went on to play a major role in counter-insurgency and pacification programs in Vietnam, but in his book he clearly believes that it was then a lost cause.

As CIA station chief in Saigon in 1963, Colby writes of attending a Hawaii conference where plans were discussed to step up the war. He tried to convince then-defence secretary Robert MacNamara that the sabotage teams sent into North Vietnam had disappeared quickly from radio contact and possibly were captured "and that putting such teams into the north did not and would not work."

Colby says that MacNamara "listened to me with a cold look and he rejected my advice."

Colby criticizes the late president John F. Kennedy for going along with "what I still consider the worst mistake of the war, the American-sponsored overthrow of President Ngo Dinh Diem," and writes that earlier two "high-ranking" United States officials clearly implied that the CIA should assassinate Ngo Dinh Nhu, Diem's brother and opponent of U.S. plans for reform.

# N- WASTE PROTESTED

LUCENS, Switzerland (UPI) — An estimated 4,000 people marched today in protest against government plans to convert the Lucens nuclear energy plant into a radioactive waste depot.


IF YOUR CAR REALLY MATTERS TO YOU

TUNE UP SPECIAL

Let our General Motors specialists put your car or light truck in top condition.

- Replace points and condenser where applicable
- Set carb to specs and check choke operation
- Replace spark plugs
- Set ignition timing
- Adjust drive belts
- Inspect air cleaner
- Service battery
- Inspect all hoses
- Scope check engine
- Install carb gas filter

(OFFER ENDS MAY 26)

| 8-CYLINDER SPECIAL | 6-CYLINDER SPECIAL | 4-CYLINDER SPECIAL |
|---|---|---|
| $54.90 | $46.56 | $35.88 |

MOST CARS AND LIGHT DUTY TRUCKS (VANS SLIGHTLY MORE)

TRANSMISSION SERVICE SPECIAL $41.10

USE OUR CREDIT PLANS CHARGEX MASTERCHARGE GMAC BUDGET PLAN

THEN YOU REALLY MATTER TO US

EMPRESS PONTIAC • BUICK • GMC

2867 Douglas St. at Topaz 382-7121

5-14 Dealer Licence Number 01227A

WE USE GENUINE GENERAL MOTORS PARTS



9% PRIME55

• 3 Year Savings Certificates
• Withdrawable

WESTCOAST SAVINGS CREDIT UNION



Amazing Flavour Breakthrough

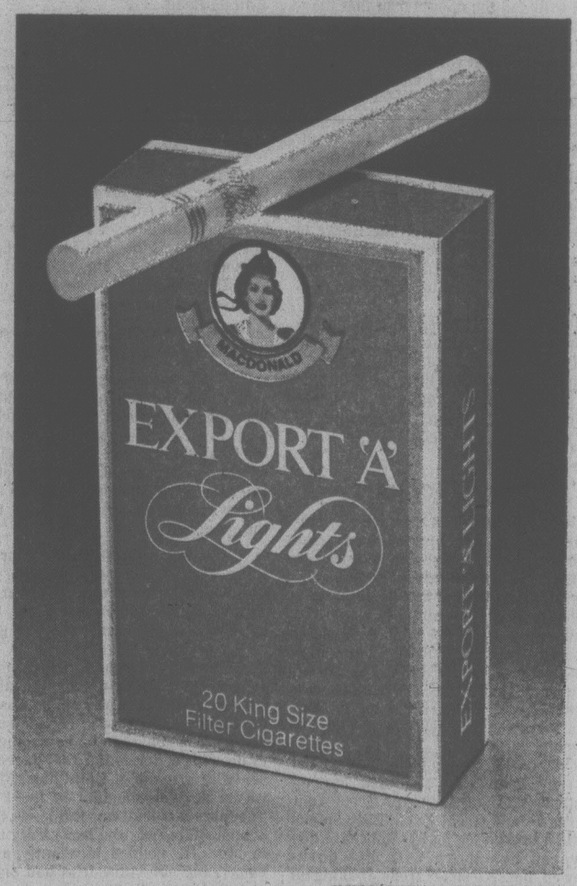
"Gentled Tobacco" gives Export 'A' Lights new dimensions of taste combining total flavour with never-before lightness.

They said it couldn't be done. No cigarette, they said, could combine complete flavour with a smooth light smoke.

This remarkable cigarette does it. The flavour is there, full and rich. But without a trace of harshness.

Fine, full-flavoured tobacco, gentled and blended as never before, make Export 'A' Lights unlike any other cigarette. A cigarette with a new kind of gentle strength. A cigarette that goes beyond words and must be tasted to be believed.

It's the one cigarette that's just right.




KING SIZE AND REGULAR

Export 'A' Lights.

The first just right cigarette.

Warning: Health and Welfare Canada advises that danger to health increases with amount smoked — avoid inhaling. 14 mg "tar", 1.0 mg nicotine.

# Victoria Times

MONDAY, MAY 15, 1978

GORDON BELL, Managing Editor | STUART UNDERHILL, Publisher | BARBARA McLINTOCK, Editor


## Keep John Ekstedt

Attorney-General Garde Gardom may find himself in a difficult position following his defence of John Ekstedt and his decision to go against the recommendations of the Proudfoot royal commission and allow Ekstedt to return as a consultant to the corrections branch after a summer-long leave of absence.

There will be many, both within and without the justice system, who agree with Madame Justice Patricia Proudfoot that Ekstedt's tentative probing towards a new philosophy of corrections amounted to nothing more than a wishy-washy liberalism that should not be perpetuated in the B.C. corrections system. They will undoubtedly pressure Gardom to adopt the recommendations of the Proudfoot commission holus-bolus, including the one stating that Ekstedt should not be allowed to return as a consultant.

But this is a case where Gardom should remain true to his own convictions, no matter what the one-person commission said. Although it is easy to criticize Ekstedt — as it is easy to criticize almost any senior government administrator, particularly one in such a sensitive position as the corrections branch —, the attorney-general was quite correct in stating that Ekstedt's innovations in the system, most of them much less noted than his failures, are now being emulated across Canada. It is worth observing also that most of the innovations — community work service programs, probation options and so on — exist in the community programs section of the corrections branch, not the institutions (read, jails) branch with which the Proudfoot commission was mainly concerned.

It is more than possible, therefore, that Proudfoot, through no particular fault of her own, received an off-centre picture of Ekstedt's work, hearing much more about the jails, the greatest problem area, than about the community correction programs, the greatest area of strength.

The judge's greatest criticism of Ekstedt, however, seemed to be that he had not provided proper leadership to the branch because, after three years under him, it is just beginning to develop some idea of its long-range directions. She is undoubtedly right in her view that the whole branch is still struggling to develop realistic goals and an appropriate role for itself within the criminal justice system; she is undoubtedly right too in saying that this prolonged struggle has been difficult for administrators, staff and "clients" of the corrections system alike.

But what must be questioned is the conclusion that the length of this struggle implies a lack of leadership on Ekstedt's part. Perhaps instead it is only a response to an extremely realistic view that the corrections system is an immensely complex, multi-headed animal in which the component parts (including administrators, jail guards, probation officers, inmates, first offenders, political masters, and the tax-paying public, to name just a few) must often want to go in entirely different directions.

It would have been easy for Ekstedt, or any other commissioner of corrections, to implement a single philosophy for the whole branch: the "lock 'em all up and throw away the key" school was popular for years, and would probably still be quite politically popular. It undoubtedly led to fewer morale problems among staff; everyone knew exactly what he was supposed to be doing.

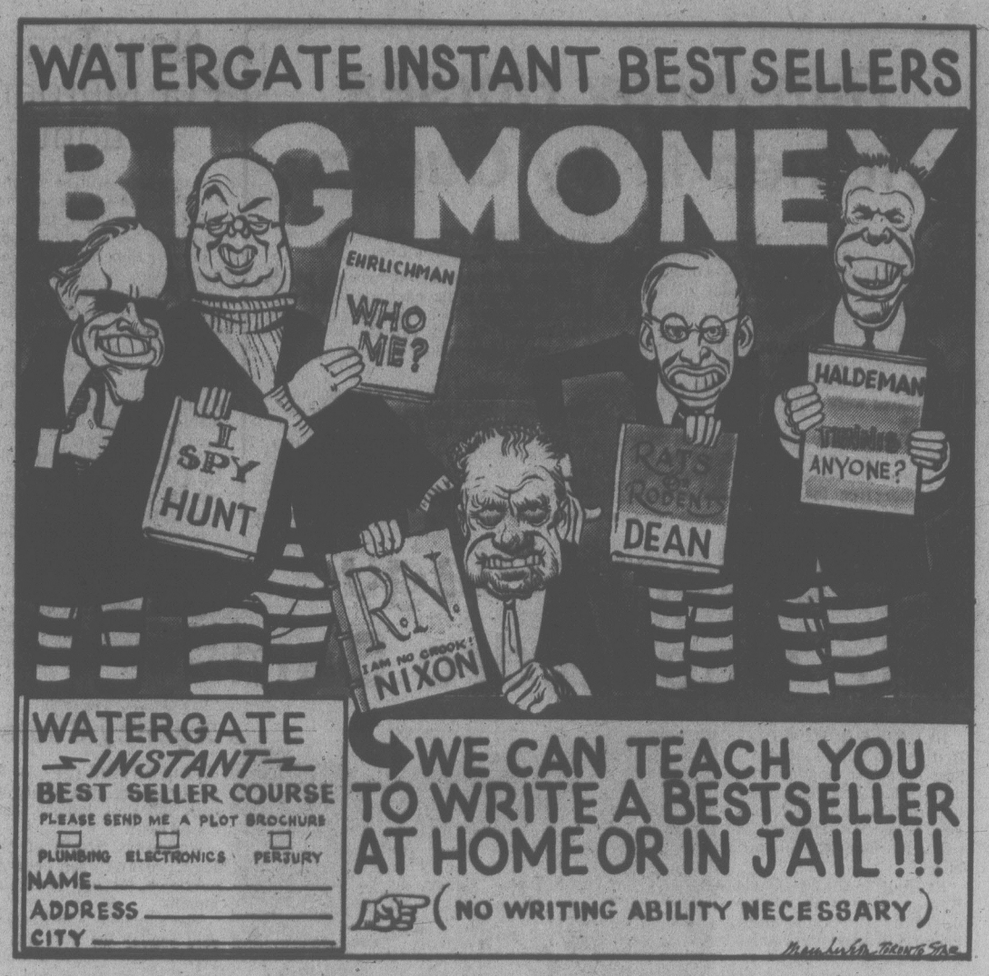
In fact, there was only one thing wrong with it — it didn't work. Prisoners nearly always were released after a few months or years, and a high proportion of them came out worse than they went in.

There followed a period in which the "rehabilitation model" was popular — the idea that prisoners could be rehabilitated through compulsory education programs, counselling, and so on. Unfortunately, it didn't work much better since it is almost impossible to rehabilitate those who don't want to be rehabilitated.

Ekstedt, therefore, stepped into a situation in which it was becoming increasingly evident that it didn't much matter what went on in jails because no programs for them seemed to do any good. He did not try to evade that situation by imposing a simplistic philosophy, and that should go to his credit, not his debit.

Instead, he tried to develop more programs to keep lawbreakers out of the useless jails, and he struggled with his staff to develop policies for jails to make them the least bad places he could. And perhaps it should be pointed out that although Oakalla, Wilkinson Road and other B.C. jails are still bad places, they have avoided the worst excesses of staff strikes and inmate riots that have plagued the federal penitentiary system and many other provincial systems.

Working as a consultant, Ekstedt will be able to continue his searching for better ways to handle lawbreakers in our society. It will perhaps be easier for him to do so if he does not also have direct administrative responsibility for the corrections branch. If Gardom bows to pressure to keep Ekstedt out, both his ministry and the province as a whole will be the poorer for it.




## Developments in Conflict

*(The following viewpoint was written by Len Webster, editor of Construction West magazine, a journal of the construction industry in Western Canada, and appeared in the May 1 issue of Construction West.)*

For a country that is becoming increasingly weighed down with committees and boards of all kinds and shapes Canada seems hellbent on achieving a world standard of mediocrity.

Take, for example, the question of town planning. This is a typical motherhood issue in most communities where the various safeguards and appeals are designed to protect the neighborhood to ensure that nothing too outrageous suddenly appears overnight on the local streets.

Sounds highly laudable. Unless you are a developer and become totally frustrated through the ability of the vociferous few to prevent any progress. Or unless you live in a community and wake up one day to see the most flagrant abuse of the intent behind planning regulations taking shape right across the street.

### Found Everywhere

To Canada's sorrow both the above situations can regularly be found in the largest and the smallest communities in every province. Take, for example, the Greater Victoria area of Vancouver Island. Dubbed the land of the "newly wed and nearly dead," this whole area is enriched by people who make a second, even third career out of committee watching.

Two situations come to mind: On the western fringe of the Saanich peninsula, adjacent to the famed Butchart Gardens, Genstar Development Company wants to build a residential neighborhood for about 550 people on 22 acres. Mostly townhouses, the plan includes a neighborhood square, shopping facilities, marina, landscaped public boardwalk along the waterfront, etc. Although only in the draft stages, the proposal has been well detailed and exhaustive precautions have been taken to ensure that it does not impinge on the nearby gardens. (One test, for instance, involved balloons which were flown on



HIGHRISE
. . grows on Fort Street.

the site of the proposed buildings to the maximum height the lowrise structure would reach. The public was then invited — defied, almost — to find the balloons from the gardens — and couldn't.)

After many, many heated and partisan debates and public meetings the Central Saanich council recently unanimously rejected the proposals. Mayor Jean Butler said he (sic) is adamant "that the world-renowned gardens be protected."

What is not being recognized is the fact that the land is derelict; a tangle of decayed trees and the overgrown ruins of an old cement plant. About the only use made of the waterfront is as a fish-cleaning site by local sport fishermen — and the area gives olfactory evidence of their works.

Not far away from Butchart Gardens, in the city of Victoria, is an entirely different circumstance. There, in a city that still boasts a large number of well-preserved examples of Victorian and Edwardian architecture, a new highrise office building is being forcibly inserted into the downtown core. The result is an absolute eyesore. The building is too high, of completely inappropriate proportions and detailing, of materials that clash with everything else around, and apparently designed with little regard for its neighbors.

### Hysterical Outburst

How can this happen? In (Central) Saanich we have a hysterical outburst against a development that would enhance its surroundings, specifically designed not to impinge on adjacent works, and which would provide valuable facilities and amenities to the community.

In Victoria, however, a veritable bastion of conservatism, all the things that planning codes and committees are designed to achieve seems to have been ignored or frustrated. Not for the first time, the people of Victoria have woken up to find the skyline and streetscape unalterably changed, for the worse.

Maybe it was just that the "nearly dead" don't care, and the "newly wed" are just too busy attending to other matters.

STUART UNDERHILL

## Invitation to a Dinner Party

My sister used to hint at some dark episode in the life of our Great-Uncle Crow-Baker but she never yielded the details, probably because she thought (quite rightly) that I would write about them. It had something to do with his first wife and the daughter of that marriage. "He drove them both to an early grave," my sister said.

So all I can tell you about Uncle Crow is how he went to business in Victoria each day from his pink brick mansion which he called Sissinghurst. It stood on the present site of the Gorge Road hospital. Except in the most inclement weather he crossed the terraced lawns and walked through the woods to the boathouse. There he lowered a dinghy in which he rowed across the Gorge to the south shore, where he caught a trolley which trundled by way of the Point Ellice bridge to downtown Victoria.

He did not succeed in driving his second wife, my Great-Aunt Etta, to an early grave. She long outlived him, a round, dark, merry little woman who presided over Sissinghurst in great style, assisted as much as possible by her niece, my Aunt Jean.

### Cheerful Secretary

Jean officially was Aunt Etta's companion, a sort of social secretary. She was a cheerful companion too, though all too often the asthma with which she was afflicted turned her laughter to a wheezing that was painful to watch.

Most mornings she could be found in the sunroom, half sitting-room, half conservatory. There amid the potted palms and aspidistras she reclined on a wicker *chaise longue* attending to Aunt Etta's correspondence and social engagements.

One morning when I was 12 years old or thereabouts, an awkward boy on crutches, staying with my Great-Aunt Margaret and Great-Uncle Billy Spinks while a broken leg slowly knitted, I discovered her there with her dark-browed, pensive sister Irene, making up a list for a dinner party. I had been sent over to Sissinghurst by car to exercise in the grounds and have lunch.

Blonde Aunt Jean raise her smoky blue eyes as I entered and regarded me thoughtfully. "And Stuart shall come to the party too," she said. "That will make just the right number."

"Stuart?" exclaimed Irene, as if the idea were preposterous.

"Stuart and Helena." That was my mother, who was coming over from the mainland for a visit soon. "I know. I shall seat Stuart beside Mr. Cuthbert-Tuttle."

Irene's dark eyebrows arched up and her sombre face crumpled with laughter. "Mr. Cuthbert-Tootle?" she said.

The two sisters shook with mirth I could not fathom even when Jean gasped out: "O de Poo." That was a family joke of my making, my rendition when an even smaller boy of an advertisement in French for a skin lotion: *Eau de Peau*

Enlightenment had to await the dinner party. Aunt Etta sent her car over to collect us. I wore my blue serge suit, already too short in the legs and arms — "It must be those crutches that make your legs grow so," Mother said.

She wore an evening dress Aunt Margaret had extracted from her own wardrobe, with a fur cape to cover her bare arms. I hardly knew what to say to her, accustomed as I was to her usual "best" clothes, the uniform of a country parson's wife, navy blue skirt and jacket with the gold Maltese cross of the Women's Auxiliary on the lapel.

On the way to Sissinghurst she warned me of the perils of drink.

"If you are offered a glass of wine take it, but don't drink it," she said. "I was not much older than you when I went to a New Year's Day reception at the Citadel in Quebec. I had two glasses of sherry. My cheeks felt so hot and when we left I thought the stones of the courtyard were coming up to hit me in the face."

I was not offered a sherry or anything else in the noisy drawing-room into which we were ushered on arrival. At the dinner table an elderly maid, smiling benignly, set a glass of ginger ale by my place.

Mother, I might add, readily accepted a sherry before dinner and did not shrink from the wine which was now cascaded into her glass. The man on her right was a senator who had something to do with education, a rosy-faced person with a mane of white hair. Mother was a devoted member of the Parent Teachers Association, Edmonds Street School, Burnaby, and had plenty to say to him. He nodded pleasantly as her voice rang out. Aunt Jean had planned her seating well. The senator was almost stone deaf.

There were 15 of us at the long table. Aunt Etta presided at the top, with no one at the opposite end although a place had been set. Out of respect for the never-to-return Uncle Crow, perhaps? I had the very last seat on one side, with Aunt Jean opposite to fling me an occasional encouraging smile. I needed it, because Mr. Cuthbert-Tuttle was heavy going.

I soon discovered the cause of my aunts' mirth. Mr. Cuthbert-Tuttle suffered from an internal weakness, manifested in strange rumblings, and worse. It was like being witness to an electrical storm that grunts and flashes along the distant horizon and now and then produces a startling nearby thunderclap.

He seemed unaware of my existence but stared fixedly at my Aunt Jean. Once, after the main course, while we were waiting for dessert, he suddenly got up and vanished through a door immediately behind us, a door I never knew existed despite my long acquaintance with Sissinghurst.

When he came back and slipped into his chair again, he addressed his only words to me. "Always know the lay of the land, laddie," he said, picking up his wine glass.

I thought the evening would never end. After dinner everyone went back to the drawing-room where Aunt Jean played the piano and a large lady sang interminably in a foreign tongue. I sneaked off to the sunroom where I knew I could find something to read.

Eventually I saw Aunt Jean crooking a finger at me.

"Come on, you're going home, rotten little bear. Don't you know that when you go out to dinner you must make an effort, be agreeable and pay your way?"

I was standing beside her now and she caught my head and pressed it against her. She smelled of spring flowers. "You don't want to be another Cuthbert-Tuttle, do you?" she said.

"Cuthbert-Tootle?" I asked, grinning wickedly.

She laughed until she lost her breath and then leaned on me till she recovered it.

Going back to Aunt Margaret's in the car Mother talked about the party, which she had enjoyed. I thought of Aunt Jean and her golden hair and wished that her cruel ailment would leave her free to laugh.

### Thank the Cook

We slowed at an intersection and the street light fell on Mother's face.

"And that's something you must remember dear, after a nice dinner like that. Always say thank you to the servants. I went out to the kitchen and told Wing how delicious everything had been."

"Mother!" I cried, horrified. "You didn't call him Wing? Wing is Aunt Margaret's cook. Aunt Etta's cook is Sing. Why, they belong to different — different tongs. They fight to the death — I mean, they're very sensitive about their names."

I could already see a vengeful meat cleaver descending on her skull.

We moved on into the darkness. "Oh, I know that," Mother said impatiently. "It's all right. Of course it's all right. I called him John. They all expect to be called John."

## letters

### Sun Day

I am still nursing my solar-roasted face after exposing it to the sun in Beacon Hill Park on Sun-Day (May 7).

The Centre for Energy Conservation-organized festival can only be described as a real success. What a crowd, young and old and in between, fascinating people.

It was our part to display wood-burning stoves and heaters. Comments from the not-so-young were almost unanimous: we just may have to go back to that (meaning heating a home with wood). The younger ones were more positive about it and thought it is a good idea. But summing it all up, the response was tremendous.

Not all of us will ever heat our homes with the sun, the wind or wood. Not too many will complement their diets with seaweed, but I think we are going in the right direction.

The message at the festival was clear: conserve, utilize, clean up and save because there is a tomorrow. — Paul H. Kerstein, Vancouver Island Stove Shop.

### Do You Care?

It never ceases to amaze me how divided people are nowadays. Regarding the letter published in the *Times* March 10 entitled Delinquents: There were notices of announcement of a meeting asking the public to attend March 15 at 7:30 p.m. These notices were posted at all branches of libraries in Victoria, nine different church bulletins, and apartment buildings as well. This meeting was to be held at the James Bay Community School. It was specified on the notices that the discussion would be youth and middle-aged group activity centres for the Victoria area. This meeting was to discuss how we could make use of activity centres, if we had more. Also to discuss how we could create a more social life for everyone.

Surely there are more people in Victoria who would like to see a better social life for everyone. After all, isn't lack of communication one of the main causes of divorce, marriage breakdowns, boredom, loneliness, drug abuse, alcoholism, child abuse, to name a few? How may really care? No one showed up for the meeting. I would like to hear from you, the public. — Mrs. Rita Lamb, 20-72 Dallas Road.

### Downtown Planning

It is gratifying in reading recent copies of the *Times* that men with influence are really going to put forth their thoughts and efforts to save our city's centre. We all know that if an apple goes at the core it soon reaches right through the fruit and then it can't be saved, so I hope people in outlying areas will realize that they can benefit too if our downtown area remains healthy. I do hope that all the people connected with the planning will see the merit of each other's thinking and co-operate instead of pulling in different directions.

Mr. Bawlf's suggestion to interest another large retail outlet to invest in Victoria is very forward thinking. It is not an immediate necessity, but he is thinking of the future. Mr. Highton stresses that parking is the first priority to be considered in all future planning. It's certainly very true that the city needs the revenue from the parking meters, but I also agree with Mr. Ansell that parking will have to be free if the city centre is to be saved. The parking attendants do their work well and, of course, this is their job. There is no doubt though when a citizen has possibly spent considerably money shopping and has been detained often through no fault of his own, he returns to his car only to find a ticket on his windshield — so he has been penalized for shopping downtown. If the parking problem is not solved, the planners will be putting the cart before the horse.

Malls in the downtown area are attractive, but here again a number of parking places are lost and the flow of traffic is reduced; most use adjacent streets which can cause bottlenecks and irate motorists.

Saving our heritage buildings is necessary, but if it is overdone, too much revenue is lost and this puts a burden on the taxpayer.

In closing, as this is Captain Cook's year, his memory should be honored in this area — I feel that his character should not be smudged at this time or any time. The province of B.C., Victoria and many cities can reap the benefit of a bumper tourist year, so don't spoil the hard work that the people on tourism are doing. — Josephine R. Check, 172 Maddock Avenue West.


VICTORIA TIMES, established 1884 is published every afternoon except Sunday by the Times Publishers, 2621 Douglas Street, Victoria, B.C. V8W 2N4, a division of FP Publications (Western) Limited. Second class mail registration No. 0625. All undelivered copies and notices of change of address to be sent to the above address. The Canadian Press is exclusively entitled to reprint the local news published herein.

# Copper Catch 22

By J. P. SMITH

Zambia, one of the world's leading copper exporters, produces it for 68 cents a pound and sells it for 59 cents a pound. Though it loses 9 cents a pound Zambia this year will produce all the copper it can; it is almost the only product it has to sell for dollars in international markets, and Zambia desperately needs dollars — in part to pay off debts it incurred from running its copper mines at a loss in the past.

In Joseph Heller's novel *Catch 22* is a character named Milo Minderbinder who made a fortune selling eggs for less than he paid for them. The world copper market has a lot of Milo Mindbinder economics in it.

The losers, as the market is working today, are the mainly Third World exporting countries — principally Zambia, Chile, Peru and Zaire — that are having to subsidize the metal's production, partly to earn dollars and partly to provide jobs for their people. The winners are the industrialized countries that buy and use copper and which gain from the lower prices. Also winners are the big, mostly U.S.-based money-market banks such as Chase Manhattan and Citibank; they are creditors of the copper-producing countries and their interest payments come first.

Yet even though copper prices are depressed below the cost of production, all sorts of interests are buying into copper mines as well as expanding production capacity for the future. The acquisitions are occurring abroad and in the United States. Among the leading buyers are the world's major oil companies, which have quietly picked up 40 per cent of the domestic copper industry.

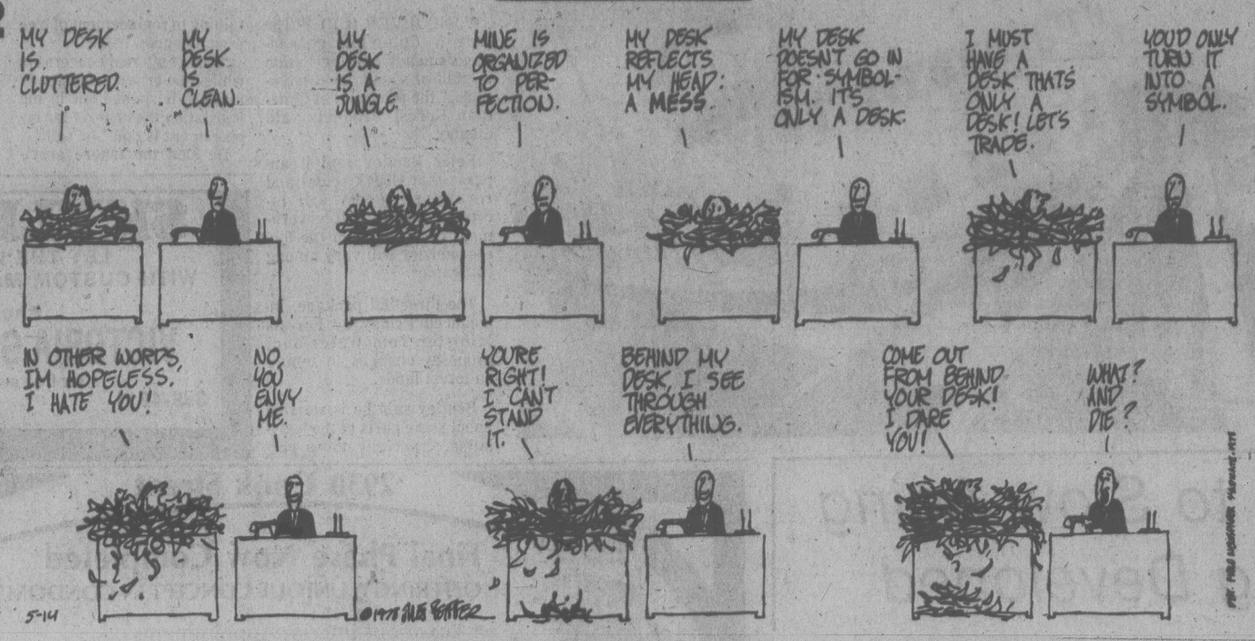
The reason for buying is quite simple. Most experts think the price of copper will rise rapidly in the years ahead — some forecasters see it tripling.

After oil and sugar, copper is the leading source of export earnings for the less-developed nations.

One answer to the question of the role of the Third World exporters has been offered by the British North American committee, a private organization of banking, mining, oil and labor movement leaders like the Trilateral Commission. A 1976 committee report on mineral development in the 1980s concluded that the industrialized countries will simply not make capital available unless Third World host countries provide a favorable environment.

Washington Post

# FEIFFER




# The Case for Animal Liberation

By RICHARD D. LYONS
New York Times

The fledgling animal liberation movement, which aims at freeing the higher mammals from the types of oppression commonly encountered by human minorities, has in recent weeks won a public relations campaign in Ann Arbor and lost a court battle in Honolulu. In the broader sense, this small movement, held by some to be on the lunatic fringe of civil rights, has succeeded in calling attention to its thesis, that animals indeed do have rights.

In Ann Arbor animal lovers organized petition-signing drives in a successful effort to save the lives of six baboons that were going to be sacrificed in simulated automobile accidents at the University of Michigan. Engineers argued that the tests were aimed at perfecting safety devices that would save human lives; protestors countered that the tests duplicated previous efforts and that the baboons would die for no good reason.

In the Honolulu case, Kenny Levasseur was convicted of theft and sentenced to six months in jail for freeing two dolphins from a University of Hawaii laboratory. The dolphins were being taught to communicate with human beings and had acquired a vocabulary of 12 "words" in a $350,000 experiment underwritten by The National Science Foundation. Levasseur argued unsuccessfully that the dolphins "have rights on their own" and should not have been imprisoned.

But do animals have rights? The answer is obviously "yes," says Dr. Tom Regan, a professor of philosophy at North Carolina State University and co-editor of the book *Animal Rights and Human Obligations*.

"Those of us in the animal rights movement are up against the view that the world belongs to the human race and that the contents of the world have value only to the extent that they serve the human race," he said. "This is speciesism, that is, the world is here for human beings to use any way they see fit, which is the way the Honolulu case was resolved: The law regards dolphins as the personal property of those persons who hold them captive."

*Is it necessary to kill so many in experiments?*

Dr. Regan says the animal liberationists are not sloppy sentimentalists. "It's not crazy to believe, as some Eastern cultures do, that animals have rights. Our aim is to break some standard patterns of thought about animals that are held in Western society."

Opponents of Dr. Regan contend that animals are necessary for experiments that it would be unthinkable to conduct on human beings. They also say that in drug and chemical testing the use of rats and mice is of unquestioned value because these rodents are very much akin to man biochemically.

While the precise number of animals used in experimentation is not known, a Rutgers University study found that 80 million mammals, reptiles and birds had been used for tests in 1971, including 45 million rats and mice, 700,000 rabbits, 500,000 dogs and 200,000 cats.

Dr. Regan says that much of the research in which these animals are deliberately killed is not valid biomedical research. Further, he adds, there are other possible approaches that have not been fully explored, such as using tissue cultures instead of mammals to test drugs.

"The antivivisectionists say that the use of animals for experimentation is never justified, while the other extreme is that their use is justified for any reason whatsoever," Dr. Regan says. "My colleagues are pleading for a middle position, one that allows animal experimentation as long as it makes sense and acknowledges that animals do have some rights."

Philosophers from Aristotle to Voltaire have been arguing this point for many centuries. Aristotle held that only those beings that are able to reason are entitled to rights and that since only man can reason, animals have no rights. But Voltaire countered that because animals have feelings and are to some degree capable of understanding, they do indeed have rights. Even people who argue against animal rights believe that human beings have some obligation to treat animals as kindly as possible if only because, as Immanuel Kant said, "our duties towards animals are indirect duties toward mankind."

Vivisectionists defend animal experimentation by a somewhat different version of this argument. They say that if human beings put animals to intelligent and kindly use in the short run, they will indirectly benefit mankind in the long run. As vivisectionists see it, "intelligent and kindly" use can include experimentation; animals, they say, must be used to test new drugs, novel surgical procedures and experimental safety devices not only because using people is difficult if not illegal but because such experiments help people. Dr. Robert J. White, a Cleveland neurological surgeon, noted on removing a tumor from a child's brain that "this was a surgical undertaking that would have been impossible a few decades ago, highly dangerous a few years go, but is today, thanks to extensive experimentation on the brains of lower animals, routinely accomplished with a high degree of safety."

Many antivivisectionists agree, but they wonder if the enormous numbers of animals being killed and the barbarous manner in which many die justify the benefits. Dr. Albert Schweitzer, who believed that animal experimentation was necessary, nevertheless argued that before undertaking any experiment a researcher should ponder whether the use of a laboratory animal in a test that would end in death was of any real value to mankind. His questioning of such procedures a generation ago is exactly the reasoning on which the Ann Arbor protests were made.

The Rev. Erwin Gaedo, the Unitarian minister who led the fight against killing the baboons in Michigan, phrased the larger issue this way: "If people used their seat belts, if Detroit made safer cars, we wouldn't need these ugly experiments in which animals are forced to suffer for man's ignorance. We just can't continue to sit in judgment on these animals the way we do."

# A Taste for Secrecy

THE SUN
An Editorial

It is, in a way, refreshing to have it out in the open. The department of recreation and conservation has issued a memorandum threatening the dismissal of fish and wildlife branch officials who release confidential information.

The memorandum — which confirms what many suspected about the provincial government's taste for secrecy and heavy-handedness — raises several important questions.

What does the government consider to be confidential information, for instance? What is the role of a qualified scientist or technician or any other professional who also happens to be a civil servant? What are the rights of the citizens of the province whose unique environment is often at stake when environmental decisions are made?

It has long been evident to members of the press — whose sources are forced into a Deep Throat *modus operandi* or refuse to speak at all — that civil servants are under a great deal of pressure from above to avoid releasing any information, confidential or not.

The pressure has not been limited to recreation and conservation department staff. Matters considered too dicey to discuss have included such petty things as whether a previously announced government study had started.

There have been repeated calls for a provincial freedom of information act. The memorandum to wildlife officials provides one more example of why such an act is necessary.

If the government does not want its civil servants to pursue an advocacy role — and it certainly is not what their job is supposed to entail — there *is* an alternative that might be pursued.

Provide the public through the workings of a freedom of information act with the type of information currently being leaked — information that in most cases should be made available to the public because decisions to be taken on the basis of that information will affect their environment or their community.

Civil servants whose work involves access to information that should rightly be in the public domain would then be spared an unnecessary conflict over keeping silent, revealing the information in violation of their oaths of confidentiality or quitting their jobs.

In the end, keeping information from the public hampers good government by requiring decisions to be made without the broad range of ideas and options that can be brought forward by an informed public — and an informed legislative opposition. Most important, it forces them to be made without the single most important piece of information — the knowledge of what the public wants or is prepared to accept.

It is only logical that some government considerations will be too delicate, either temporarily or permanently, for public consumption. But most information does not fall into that category, and for a government to pretend that it does says more about the insensitivity of the government than the sensitivity of the information.




DISCO FEVER

DISCO LESSONS
at Arthur Murrays
For Demonstration Lesson
Call
385-1476



FREE DEMONSTRATION LESSON
(Under 18 must be accompanied by parents)

Arthur Murray
FRANCHISED DANCE STUDIO
By appointment
Serving Victoria for over 20 years
715 YATES ST.
MON.-FRI. 12-10 P.M.
SAT. 11-4 P.M.

5-11


# A Night to Remember



russell baker

The hotel ballroom is elegant. A remnant of the Hofburg Palace perhaps. Glittering chandeliers. The tinkle of fine crystal glasses. A string ensemble (white tie and tails) plays Mozart discreetly. And there are beautiful women, yes, beautiful, but of an age sufficient to be interesting, of an age beyond jeans. They wear silks, I think, for they seem to ripple as they move.

I am not there yet. As guest of honor, I prefer to be late, the better to make an entrance. It is the event of the year. All the people who are in my debt are attending an Evening of Appreciation to express their gratitude. Such splendor. It is too much. I have told the committee it is too much, but everyone has insisted. The men wear medals. The women, those marvelously rippling silks.

★ ★ ★

Though not yet there, I can recognize many familiar faces. There, for example — over there. Yes, the Shah of Iran. He is talking to Nelson Rockefeller. About me. What a Samaritan I have been, he is saying, to have kept using my 1969 gas guzzler these past five years. Such a contribution to the Peacock Throne.

Nelson, too, is touched. He recalls that wonderful year when he escaped all income taxes. And why? Because I was there, stout chap, ever willing to help his fellow man, doing my share to overcome the Treasury shortage caused by Nelson's wonderful tax-free year.

And who are these grave gentlemen? Statesmen, surely, by the set of their shoulders and jut of their jaws. Bless me, if it isn't Menachem Begin and Anwar el-Sadat. Each has travelled all the way from the troubled Middle East for this gesture to one who has contributed so unstintingly to the support of their arsenals.

I can already hear the speeches that will be made. They are embarrassing. Reporters will write that I was heaped with encomiums. Mentally, I try to prepare a response, gracious yet self-effacing.

"Each of us," I might say, "owes the world a little philanthropy, and he who pays it today is quits for tomorrow." I reconsider that. It strikes a negative note which may trouble these people who depend so heavily upon me. Surely they will be despondent if I suggest I will not be there to help them tomorrow, and tomorrow, and tomorrow.

The crowd is swelling. There is Madame Nhu. All the way from Europe! And simply to thank me for the funds I sent to Vietnam, without which she could never have gone so successfully into European banking. And — would you believe? — Richard Nixon! Dick, Dick, old fellow, how could you have thought I would ever hesitate about keeping you handsomely set up out in San Clemente? Really now, there was no need to come all the way just on my account.

★ ★ ★

I beg your pardon? Of course, George Steinbrenner. You own the Yankees, Mr. Steinbrenner. George? Of course — George. It's nothing, really, George, my helping pay the bill for Yankee Stadium. If you'd had to pay it, there wouldn't be enough left over to bring us Reggie Jackson, now would there?

Speaking of Reggie, he is there, too. He knows who put up the money for the Stadium so George would have enough left over to bring happiness to Reggie Jackson. They say that in his after-dinner speech Reggie will promise to hit a homer for me in token of gratitude.

And so many complete strangers filling their champagne glasses. They tell me these are people who live on municipal bonds and capital gains, all of whom insisted on coming to thank me personally for helping make up the Treasury deficits created by their undersized tax payments. Without me, they say, they would be as poor as I, but all I can say is, shucks, it's not my money that makes it all possible, it's my dumbness.

★ ★ ★

And over there — that's my neighbor, Poynton. Poynton has a son who's planning to take my job if only he can get a college education. Poynton cannot afford to send the boy to college, however, unless I help pay the bill. The best way, says Poynton, is for him to deduct some of the boy's college expenses off his taxes and let me make up his shortfall with the Internal Revenue. After I have helped finance the lad to put me out of work, Poynton says, they will repay me by not grumbling too much if I go on welfare.

Poynton doesn't have to do that. He certainly doesn't have to show up for this gala Night of Appreciation. Even so, I am touched as I approach the ballroom. Overwhelmed as I enter to a standing ovation. It is too much. My heart is overflowing. When I see the Congress — the entire Congress of the United States! — joining the applause, I come near breaking down.

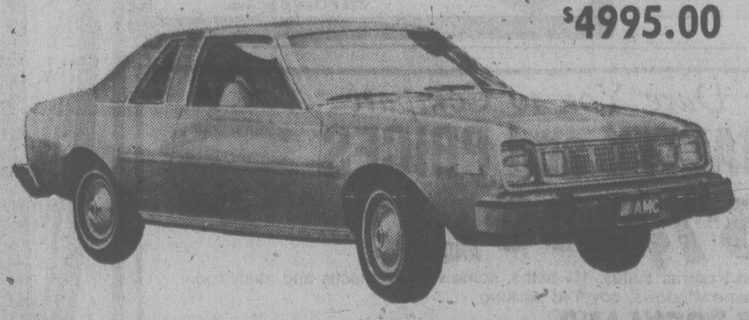
Spirits of ammonia are applied at my nostrils, "It's after 3 A.M.," says a familiar female voice. On television a suit salesman is trying to sell me a polyester garment.

New York Times


Now new 1978 Concord available for immediate delivery

Introducing AMC's new Concord. A luxury compact with the refinement, quiet and comfort of bigger cars, but without the 'big car' price. Remember the name. Once you've seen Concord, you won't forget its stylish good looks. Concord expresses its value through a high level of standard features and interior appointments. From the elegant character of the roofline to the distinctive grille. (Concord's sleek lines are at home in town or on the open road).

from $4995.00



5-14

Reg Midgley 736 CLOVERDALE

D.L. 00247A
385-8756

# VALVE LEAKS, GRACE SINKS



VANCOUVER (CP) - The ferry Lady Grace sank at its mooring in the harbor Sunday after a valve on the 90-metre, unoccupied ship began leaking.

The ship was repossessed by the provincial government last week after its owners, Coal Harbor Maritime Leasing Ltd. of Vancouver, went bankrupt. The ferry was known as the Langdale Queen when it was part of the provincial government's ferry fleet.

The ship sank when a valve for fresh water began leaking, causing it to list. As the Lady Grace sank lower in the harbor, water entered through a porthole. Most of the main deck was submerged.

A National Harbors Board crew placed a boom around the ship to contain a small spill of diesel oil.

Maritime Leasing bought the vessel in May, 1977 and planned to turn it into a floating restaurant.

Vancouver firemen and three divers labored with a fireboat and three pumper trucks for two hours to keep the ferry's 75-year-old hull afloat.

The Lady Grace was built in Philadelphia as a 3,016-ton steam-fired coaster named the Asbury Park, for the Central Railroad of New Jersey. She later did duty as a ferry in San Francisco Bay and was brought north to B.C. in 1951 where she sailed in the Black Ball ferry fleet for 10 years before being purchased by B.C. Ferries.

She was purchased last May for $50,000 by Maritime Leasing Ltd. Although there were higher offers, the B.C. government accepted Maritime's bid because the ship would be preserved.

In September, two of her eight-foot propellers each weighing 1¼ tons, disappeared during the night.

Lakex Mines Ltd., which took over the project from Maritime Leasing, lost its lease in March from CPR's Marathon Realty.

"We haven't the vaguest idea what we'll do," said John Springer, Lakex president, who hadn't seen the condition of the Lady Grace.

# Forest Bill Praised

VANCOUVER (CP) — The British Columbia government's new forest legislation is "full of sound, good intentions," the president of Canadian Forest Products said Sunday.

Peter Bentley said it appears that CFP's rental and royalty payments will increase, adding that government revenues from the forest industry will vary among companies.

The three-bill package, introduced Friday by Forests Minister Tom Waterland, proposes changes in tenure on forest lands.

Bentley said he is worried about some parts of the legislation, especially those pertaining to replacement of tree farm licences.

"One of my real concerns is while the criteria for many matters is spelled out in the legislation the criteria for replacement is not," he said.

He said the tenure provisions for tree farm licence areas will satisfy financing requirements. Under the legislation, all 21-year-old and perpetual tree farm licences will be converted to 25-year evergreen (renewable) terms by 1986.

SKYLIGHTS
LET THE LIGHT IN
WITH CUSTOM MADE SKYLIGHTS
Phone
VICTORIA GLASS LTD.
for free estimates
388-4811 360 BAY ST.
2-20

# Serum to Slow Aging Being Developed

VANCOUVER (CP) - Society can expect to see important medical breakthroughs in retaining youthfulness in the next ten years, delegates to the first convention of the Gerontology Association of British Columbia were told.

Bernard Strehler, a researcher at the University of Southern California and author of a book on aging, said one of the most remarkable discoveries made is how the human cells age. These discoveries will likely make possible treatment to slow the aging process, he said.

Strehler said non-dividing cells, like those in the heart and brain, show accumulations of a varnish-like pigment which increase with age.

He said that in a 90-year-old human this age pigment may take up as much as 75 per cent of the working parts of the cell.

A cure for old age might involve injecting the elderly with amino molecules from younger people, he said.

2930 Cook Street
Final Phase Now Completed
OFFERING A UNIQUE CONCEPT IN CONDOMINIUMS
• Luxurious Interior Appointments
• Sea views with parklike setting
• Two bedrooms, two full baths
• Large extra storage areas
Make it a MUST to view this Outstanding Condominium Concept.
OPEN DAILY 1:30 - 5 P.M.
OR CALL 386-6762, 384-4013
LANDMARK PROPERTIES

# Dugout Canoe Hawaii Bound

VANCOUVER (CP) — West Vancouver adventurer Geordie Tocher left Sunday for Seattle in the first leg of a voyage to Hawaii in his hand-carved 12-metre replica of Haida Indian dugout canoe.

Tocher, 51, is attempting to prove that British Columbia Haida Indians paddled their war canoes to the Hawaiian Islands about 1,400 years ago.

Tocher has spent 2½ years building the 12-metre Haida war canoe — the Orenda — which he carved from a single Douglas Fir log. The craft has a mast, an outrigger, and the bow and stern can be covered.

He said earlier that because the expedition has been ignored by the offices of Premier Bill Bennett and Provincial Secretary Grace McCarthy, he would not make a courtesy call at Victoria, but would go directly to Seattle.

Tocher said he received a letter of welcome and best wishes from Gov. Dixie Lee Ray of Washington.

"It was a nice gesture on the part of the governor," he said.

After spending two nights in Seattle, the three will head for Neah Bay, Wash., and then south to a point 200 miles (320 kilometres) west of San Francisco.

Tocher said that from there, because of trade winds and ocean currents, the 2,312-mile (3,700-kilometre) voyage to Hawaii should take about 35 days.

# Academic Urges Killing A Sasquatch for Proof

VANCOUVER (CP) — In order to prove the legendary forest giant exists, somebody has just got to go out and kill a Sasquatch, according to Grover Krantz, a University of Washington professor, said Saturday.

Krantz was greeted by a chorus of soft hisses, in the style of a Victorian melodrama, when he made his suggestion at a weekend conference on humanoid monsters.

He said a skeleton is the only evidence acceptable to academics because films, plaster casts of Sasquatch footprints, hair and fecal samples can be faked.

"A fresh kill is the only practical way to get that skeleton," said Krantz.

John Green, an author and Sasquatch hunter from Harrison Hot Springs, also spoke in favor of the kill.

"The only argument for treating this animal in a preferred way is that we see in it a reflection of ourselves because of the way it walks," he said.

"It is not an endangered species. It exists all over North America. There are probably 100,000 of them. If by the sacrifice of one of these animals we can prove they exist, we can then take steps to protect the rest of them."

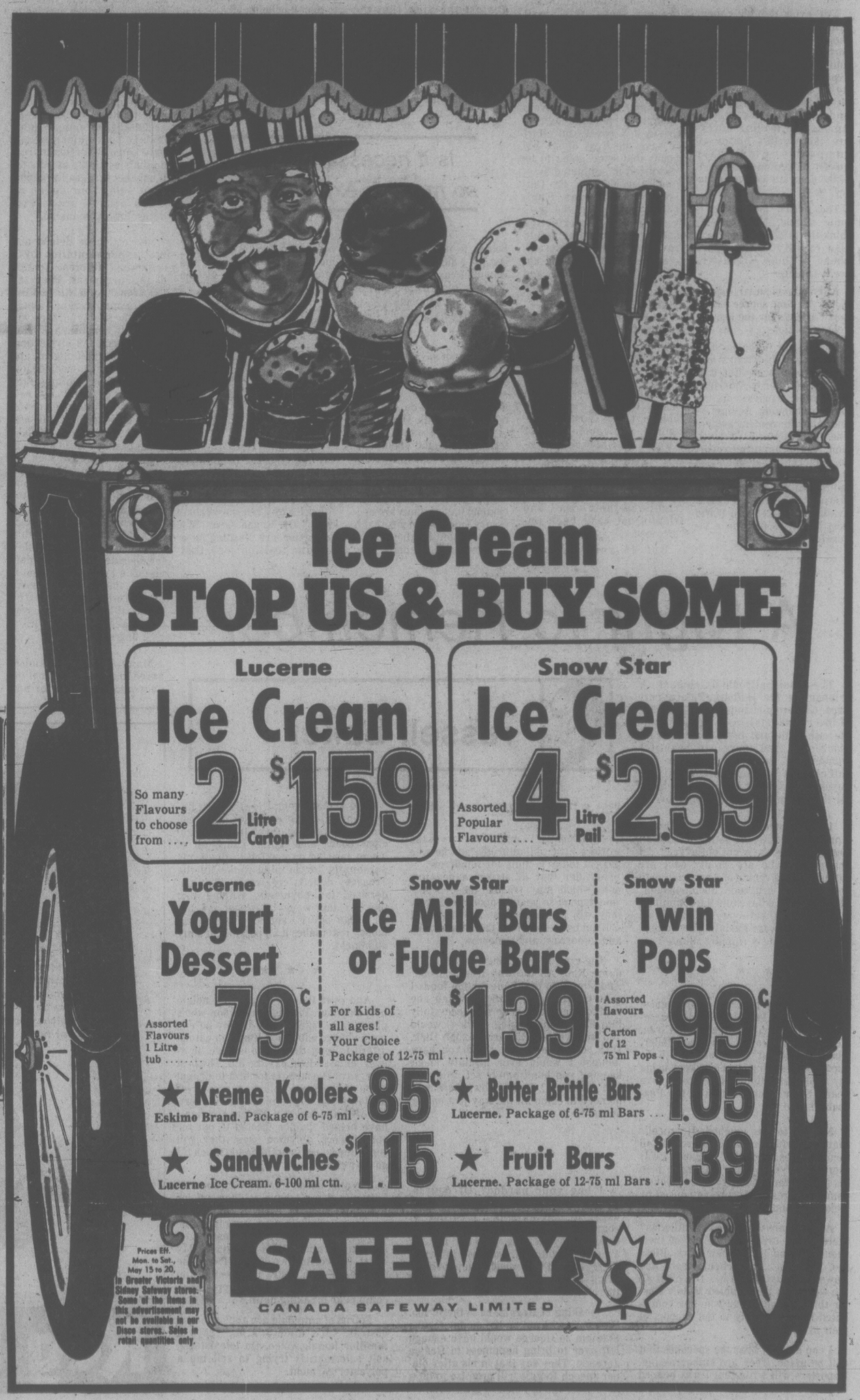
He said hunters can forget about traps and tranquillizer guns because the animals are about 2.5 metres tall and weigh up to 1,000 pounds if footprint evidence is to be believed. Rifles are the only answer.

James Butler, head of the interpretation and education section of the Alberta recreation, parks and wildlife ministry, said it is hypocritical to declare open season on Sasquatches while trying to protect them.

"Instead of shooting first, we should be trying to communicate with them first. We can capture anything we can shoot."


2748 DUFFERIN, OAK BAY
Immaculate four bedroom, 1939 character home situated on a quiet street on the Lansdowne slope. Spacious living room and formal dining room, three bathrooms. Easy maintenance garden. A home you will be proud to own. $88,900. ML.
Realtor
JACK COOKE
595-5131 Off. Res. 477-4842
Canada Trust
2252 Oak Bay Ave.

We Dare You to Compare
QUALITY and PRICES
$37,000 AND UP
2 bedroom corner suites, 1½ baths, some with fireplaces and utility room, thermopane windows, covered parking.
1052 ROCKLAND (corner of Cook)
OPEN HOUSE 1:30-5 daily except Mondays
for special appointment call
MARGETTS & GOWER OAK BAY PROPERTIES
LORETTA HOGARTH
592-3537
7-11 2227 Oak Bay Ave. 592-2407


Ice Cream
STOP US & BUY SOME
Lucerne Ice Cream
So many Flavours to choose from ...
2 Litre Carton $1.59
Snow Star Ice Cream
Assorted Popular Flavours ....
4 Litre Pail $2.59
Lucerne Yogurt Dessert
Assorted Flavours 1 Litre tub ..... 79¢
Snow Star Ice Milk Bars or Fudge Bars
For Kids of all ages! Your Choice Package of 12-75 ml .... $1.39
Snow Star Twin Pops
Assorted flavours Carton of 12 75 ml Pops . 99¢
★ Kreme Koolers 85¢
Eskimo Brand. Package of 6-75 ml ..
★ Butter Brittle Bars $1.05
Lucerne. Package of 6-75 ml Bars ...
★ Sandwiches $1.15
Lucerne Ice Cream. 6-100 ml ctn.
★ Fruit Bars $1.39
Lucerne. Package of 12-75 ml Bars ..
Prices Eff. Mon. to Sat., May 15 to 20, in Greater Victoria and Sidney Safeway stores. Some of the items in this advertisement may not be available in our Disco stores. Sales in retail quantities only.
SAFEWAY
CANADA SAFEWAY LIMITED

# Heroin Centre Draws Critics

Opposition was voiced at both the provincial and local level during the weekend to the government's plans to convert the Brannan Lake youth detention facilities into a heroin treatment centre.

NDP health critic Dennis Cocke (New Westminster) said the $3.1 million project, which will have a staff of 132, is nothing more than a public relations stunt.

And in Nanaimo a number of residents said a protest against the move is planned, with a public meeting scheduled for Tuesday to discuss action citizens might take.

Cocke said the Brannan Lake centre, announced Saturday, is intended to cover up problems the health ministry is having in creating the compulsory heroin treatment program it promised in the April budget.

He said Health Minister Bob McClelland is having difficulties with the legalities of creating a new standard of health care which circumvents the law.

The legislation creating the program is yet to be introduced, but the government plans to make treatment of hard-core heroin users compulsory, removing the access to due legal process from a segment of society, Cocke said.

Saturday's announcement said the centre of the 146-acre development will be a 150-bed hospital to take its first patients next January.

The facility will include a large pool, a gymnasium, classrooms and woodworking and metal shops expected to provide about 30,000 hours of vocational training annually.

In addition, there would be two other therapeutic centres — one in the Interior and another on Vancouver Island — which would emphasize self-help programs.

Cocke said the government knows there is no sure way to cure heroin addiction and by creating such a program it is making a fraudulent attempt to prove otherwise.

A heroin treatment centre in Kentucky recently closed as unworkable after 20 years of operation, he said. There have been similar unsuccessful trials in California and New York.

Nanaimo Ald. Ada Howden and Susan Martin, spokesman for a committee urging better uses for the Brannan Lake facility, both spoke out against the government's plans to locate a heroin treatment centre at the site.

Martin said Brannan Lake should set aside for public use.

She said her committee has been campaigning for sometime to have a study done on the facility's possible uses.

Martin said the site would be better used as a senior citizens' centre, a recreation spot, or a boarding or alternative school.

Howden said she was shocked by the news that the facility would become a heroin treatment centre.

She said the community would not accept the government's decision because Brannan Lake had caused a lot of problems when it was used to contain youthful offenders.

# Minister Urged To Drop Fees

VANCOUVER (CP) — Delegates to the annual meeting of the British Columbia Association of Social Workers have called on Human Resources Minister Bill Vander Zalm to drop plans to charge fees for social services.

Delegates unanimously decided the imposition of fees on family, adoption and child counselling would be an obstacle to people seeking those services.

The organization represents 1,250 B.C. social workers.

Plans to charge families receiving counselling a user fee — based on their ability to pay according to an income test — would take effect by 1979.

Vancouver social worker Bill Douglas claimed the user fee would be a double tax since the users have already paid for these services with their taxes.

"Historically, these services have always been offered without charge," he said.

The user fee, based on income tests, is currently limited to daycare and homemaker services.

# FIREMAN INJURED

Fireman Frank Alexander, 28, was treated for a sprained wrist when he fell coming off a roof during a fire at 9 a.m. Sunday on Burnside.

The unoccupied house in the 400-block received more than $200 damage from fire that started in a rear bedroom and burned through the floor into the basement.

Victoria fire department said the dwelling, owned by Ben Wosk, of Vancouver, and leased to Metro Toyota Ltd., apparently had been entered by trespassers who were careless with smoking materials.

# Lawyers Sear Drug Scheme

VANCOUVER (CP) — The British Columbia government's proposed compulsory treatment plan for drug addicts is described in a bar association document as "an unprecedented and dangerous attack" on the criminal justice system.

A critique of the plan was prepared for the criminal justice subsection of the Canadian Bar Association by lawyer Warren Standerwick.

In it, Standerwick analyses the proposal prepared for Health Minister Bob McClelland by the Alcohol and Drug Commission last year.

The brief was ordered by the subsection after it met last month and agreed the treatment program blatantly contravenes the civil rights of Canadians.

Standerwick concludes the commission paper is "inaccurate and biased."

Input from those who disagree with its approach has not been sought but has actually been discouraged, and its recommendations should be viewed with healthy scepticism, says Standerwick.

"Only the most gullible reader would accept that the primary aim of the proposed plan is to treat individual heroin users on medical or compassionate grounds.

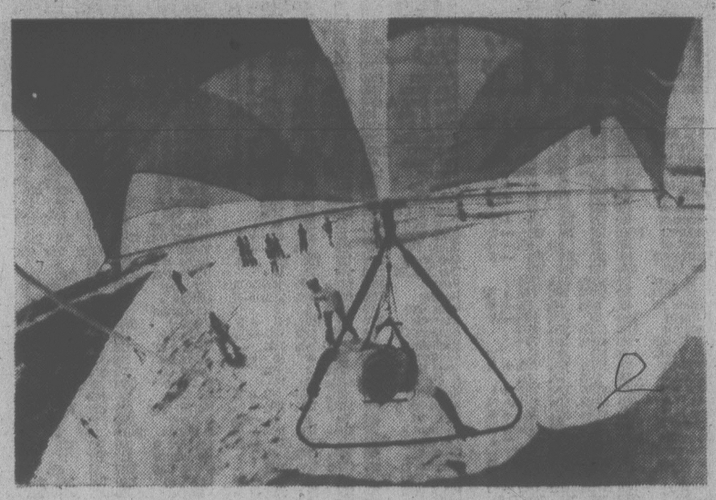
"Heroin users and, by inference, heroin usage, have been selected as scapegoats on whom the blame for the majority of all crime in our society is placed."

He says the proposal in the paper to have addicts committed to compulsory treatment by a government tribunal circumvents the judicial system and ignores due process of law.

"The hypocritical recommendations of the Alcohol and Drug Commission are an attempt to pander to the fears of the public and to convince the government to pass legislation based on an 'end justifies the means' philosophy. Acceptance of such a philosophy is always the first step to totalitarianism."

Standerwick says no legislation exists which provides a precedent to the proposed plan. But he likens the proposal to the enactment in the Second World War that committed all Japanese people in B.C. to internment camps.

Legislation for the proposed program is to be introduced sometime during the current legislative session.



**GLIDER LAUNCH** is captured at the moment of liftoff by a remote-controlled camera attached to Glenn Hockett's hang-glider, at weekend competitions near Nags Head, North Carolina.

# Food Before Arms CIDA Chief Urges

NEW WESTMINSTER (CP) — Governments cannot afford to funnel billions of dollars into arms while people are starving in Third World countries, says a Canadian International Development Agency director.

Romeo Malone, director of CIDA's non-governmental organizations division, a federal government agency providing foreign aid, told about 70 delegates at the UNICEF British Columbia annual meeting that "we will never be able to build a peaceful world until Third World problems are solved."

He said the main obstacle to development is over-population, but it is a mistake to provide birth control without acknowledging that people in developing areas are intelligent and should be consulted.

He said although they are poor, people in developing countries have "hope and beauty," and he has been encouraged by "the tremendous power of these people who want something better."

# FIVE PERSONS CHARGED AFTER EXTORTION BID

VANCOUVER (CP) — Five persons were charged Saturday in the kidnapping the previous day of a bank manager's wife who was held for $100,000 ransom.

Charged with kidnapping for ransom, extortion, and unlawful confinement were Emil Joseph Mantha, 33, Dino Franco Pitton, 22, and Robert James Welch, 19, all of Vancouver, Leah Ann Slemmer, 25, of Everett, Wash., and Leslie Roger McKinney, 26, of Snohomish, Wash.

Heather Haley, 34, was released unharmed after about three hours when the extortion bid failed. She had been abducted from her home in nearby Delta in the morning and her husband, Kenneth, received a phone call an hour later asking for the ransom money.

Arrests later in the day culminated a cat-and-mouse game that had been going on for several hours between the gang and a CBC film crew assigned to cover the story.


Introducing! A security cover for your truck that is lockable. Installs and removes in minutes!



• COMPLETELY FIBREGLASS
• 2 hinged full length doors
• VINYL AND CHROME TRIM

It reduces drag and increases mileage, does not inhibit driver's vision. Full perimeter frame, vinyl and chrome trim. Why pay 2-3 times more for a security cover when this one has so many advantages?

ONLY $319.00 complete

IDEAL FOR:
• TRADESMAN
• HUNTERS
• COMMERCIAL USE
• RECREATION ENTHUSIASTS

INCREASES MILEAGE BECAUSE IT REDUCES DRAG

Alpha FIBREGLASS MANUFACTURING CO.
10218 Bowerbank, Sidney, 656-5121, Ev. 382-3440
5-11

Personal Shopping Only
Admiral . . . Off Season
COLOR TV CLEARANCE

Most people don't go 'round shopping for a new Color TV in May . . . or June. But most people don't get as good a deal as those who will buy one this month. Trader Vic just made a special purchase of 1978 Model Color TVs . . . these all come with 3 full years All-Parts-and-Labor Warranty. We have already booked 1979 Model Color TVs for fall delivery, but these will have only a 1-year parts and labour warranty. Now is the time to deal or trade.

LOWER PRICES!
EASY TERMS, TOO!
BIG SELECTION!
LONGER WARRANTY!

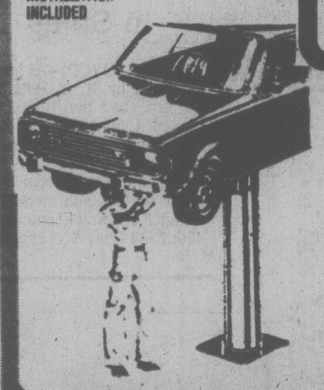
The Traders
Ph. 388-6264 715 Finlayson
Open 9 a.m. to 9 p.m. Mon.-Fri.
Sat. to 6 p.m. Sunday Noon-5 p.m.
5-13

COLONY MOTOR INN
TOM MIDDLETON
ONE WEEK ONLY
5-15 385-2441
COACHLIGHT ROOM

8½% PRIME55
• 1 Year Savings Certificates
• Withdrawable
WESTCOAST SAVINGS CREDIT UNION

Kmart Automotive Buys
Prices Effective 'til Saturday May 20th • While Quantities Last
We reserve the right to limit Quantities
477-5113

PARTS & INSTALLATION INCLUDED



OIL, FILTER & LUBE SERVICE
For most popular cars. Oil change • Chassis lubrication • New oil filter • Includes up to 4 qts. of K mart Brand 10W/30 Oil.
K mart Price 8.88

SANDABLE PRIMERS
TARGET SPRAY — Red Oxide, Gray, Black, White. 12.75 oz. K mart Price 1.77
CAR COLOR — Gray, Red, Black, White. 6 oz. K mart Price 1.47

NON-SANDABLE PRIMERS
Choose from Red Oxide, Gray, Black or White. 12.75 ounces. K mart Price 1.67

CAR COLOURS
Available in most popular colours. 6 oz. K mart Price 1.47

TRUCK & VAN COLOURS
Easy to use. For touch ups & large panels. 12.75 oz. K mart Price 2.57

TARGET SPRAY PAINT
For interior & exterior surfaces. 12.75 oz. K mart Price 1.67



UNDERCOATING
AUTO TOP CLEANER — Renews Vinyl tops. Foaming action. 12.75 oz.
AUTO TOP GUARD — Protective clear satin finish. 12.75 oz.
UNDERCOATING — Prevents rust, insulates, absorbs sound & seals wood. 20 oz.
VINYL SPRAY — Reconditions worn vinyl fabrics & surfaces. 12.75 oz.
YOUR CHOICE 2.27 Each



ER78-14 K mart Price 39.97

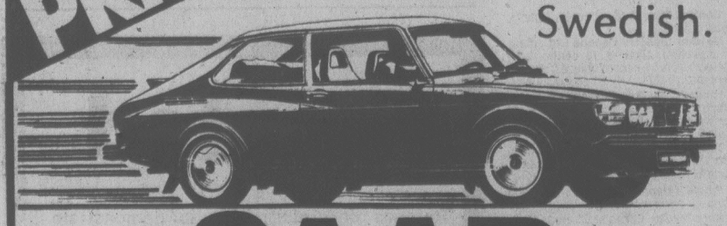
KM 360 POLYESTER FIBERGLASS BELTED RADIALS
Two ply radial body construction reduces tread squirm & extends tread life. Wide tread styling. Full depth lateral siping for maximum wet traction. Advanced concave mold construction. Whitewalls. 36,000 MILE TREAD WEAR WARRANTY. ROAD HAZARD INSURED. N.A.C. PLAN. INSTALLED.

| FR78-14 | GR78-14 | GR78-15 |
|---|---|---|
| 40.97 | 41.97 | 42.97 |
| HR78-14 | HR78-15 | LR78-15 |
| 43.97 | 44.97 | 46.97 |

N.A.C. PLAN
NO ADDITIONAL CHARGE FOR:
• INSTALLATION • BALANCING • VALVE • FREIGHT • INSTALLING • SINGLE TIRE PURCHASE
IN ADDITION
Every 5,000 miles for the life of your K mart Tires we will perform without charge, these maintenance services. 1. Properly rotate tires 2. Thoroughly inspect tires 3. Check air pressure 4. Check valve stems 5. Check Wheel Balance 6. Balance if necessary 7. Check front alignment 8. Remove wheels (on rims) before/after snow tire season.

UNIVERSITY HEIGHTS SHOPPING CENTRE,
3986 SHELBOURNE, VICTORIA, B.C.

END OF MODEL YEAR PRICES
Uncompromisingly Swedish.



SAAB

The Saab 99GL features **front-wheel drive.** The engine weight over the drive wheels provides truly superb traction. Saab gives you **precise feel-of-the-road** with rack and pinion steering. Saab's **superbly engineered** 2-litre overhead cam, fuel injection engine lets you experience the smooth, quiet response of power.

Road test Saab soon. The family car for those who want the sheer joy of driving.

PLIMLEY Established 1893 — Now the Oldest Established Auto Firm in Western Canada
1010 YATES DL572A 382-9121

# TORONTO MARKET TRADING

In addition to Canadian Press stock reports, bond and mutual fund prices, market quotations also are supplied by the following firms or agencies: Investment Dealers' Association of Canada, Richardson Securities, Royal Bank of Canada, Pemberton Securities, A. E. Ames & Co., Annett Mackay Ltd., Bongard Leslie & Co. Ltd., Midland Doherty Ltd. and Vancouver Stock Exchange.

**Distributed by CP**

**Toronto Stock Exchange—May 15**

Complete tabulation of Monday transactions. Quotations in cents unless marked $. z—Odd lot, xd—Ex-dividend, xr—Ex-rights, xw — Ex-warrants. Net change is from previous board-lot closing sale.

| Stock | Sales | High | Low | Close | Ch'ge |
|---|---|---|---|---|---|
| A.G.F.M A | 7520 | 220 | 200 | 220 | +25 |
| Abitibi | 26983 | $12¾ | 12⅝ | 12¾ | |
| Abitbi 7½p | 250 | $48 | 48 | 48 | |
| Abitbi 10 | 930 | $54 | 53¾ | 54 | + ⅜ |
| Acklands | 100 | $11¼ | 11¼ | 11¼ | |
| Advocate | 900 | 290 | 290 | 290 | |
| Afton Min | 3400 | $9⅝ | 8⅝ | 9⅜ | + ½ |
| Agnico E | 1200 | 470 | 470 | 470 | |
| Agra Ind A | 700 | $6¼ | 6⅛ | 6⅛ | |
| Albany | 80000 | 73 | 70 | 72 | |
| Alt Energy | 3520 | $16⅛ | 16 | 16 | |
| Alta Gas A | 15881 | $15⅞ | 14⅞ | 15⅛ | + ⅛ |
| Alta G C p | z10 | $68½ | 68½ | 68½ | |
| Alta G F | 297 | $28½ | 28½ | 28½ | |
| Alta G 9.76 | 470 | $28½ | 28½ | 28½ | |
| Alta G 7.60 | 100 | $26 | 26 | 26 | |
| Alta Nat | 300 | $40 | 40 | 40 | |
| Alcan | 14963 | $31¾ | 31¼ | 31⅝ | + ½ |
| Algo Cent | 1862 | $16¾ | 16⅝ | 16¾ | + ¼ |
| Algoma St | 6235 | $19½ | 19⅛ | 19⅛ | — ⅜ |
| AStel p | 2500 | $28 | 27⅜ | 28 | + ⅜ |
| Algon | 100 | $6¾ | 6¾ | 6¾ | |
| Algon pr | 1700 | $5½ | 5 | 5½ | + ¾ |
| All-Can B | 3775 | 450 | 445 | 445 | |
| Allarco Dv | 1650 | $27½ | 27 | 27¼ | + ⅜ |
| Alliance B | 1900 | 360 | 350 | 350 | —10 |
| Alumin 4 pr | 100 | $16½ | 16½ | 16½ | + ¼ |
| Almin 4½ p | 140 | $38⅜ | 38⅜ | 38⅜ | |
| Alum 3rd p | 2500 | $28 | 27½ | 28 | + ½ |
| Am Bonza | 8900 | $38⅜ | 36½ | 37⅜ | — ⅛ |
| Am Eagle | 17500 | 216 | 208 | 214 | + 4 |
| Am Leduc | 18500 | 24 | 23 | 24 | |
| Andres W | 950 | $15¼ | 14¾ | 15¼ | + ½ |
| Ang CT 290 | 580 | $35 | 34½ | 34½ | + ½ |
| Ang CT. 315 | 500 | $39 | 39 | 39 | |
| Ang U Dev | 1100 | 168 | 168 | 168 | + 1 |
| Anthes C p | z7 | $42 | 42 | 42 | |
| Aquitaine | 2350 | 16⅞ | 16¾ | 16¾ | |
| Argosy | 2000 | 13 | 13 | 13 | — 4 |
| Argus B pr | z5 | $34 | 34 | 34 | |
| Argus C pr | 900 | $13¼ | 12½ | 13¼ | + ¼ |
| Asamera | 27475 | $15⅞ | 14⅝ | 14⅜ | — ⅝ |
| Asbestos | 1625 | 440 | 393⅛ | 393⅛ | + ⅛ |
| Ashland C | 1200 | $16½ | 16⅜ | 16½ | — ⅛ |
| Atco A | 5850 | $13¾ | 13¾ | 13¾ | |
| BC Sugar A | 300 | $29¾ | 29½ | 29¾ | + ¼ |
| BP Can | 1750 | $14⅞ | 14⅞ | 14⅞ | — ¼ |
| BP Can p | 100 | $63 | 63 | 63 | + 3 |
| Banister C | 1500 | $12 | 11 | 11 | — ½ |
| Bank BC | 480 | $33¼ | 33⅛ | 33⅛ | — ⅛ |
| Bank Mtl | 23392 | $19⅝ | 19½ | 19½ | — ⅛ |
| Bank N S | 8736 | $20⅝ | 20¼ | 20¼ | — ⅛ |
| Bankeno | 500 | 243 | 243 | 243 | + 5 |
| B Cdn Mat | 400 | $16 | 15⅞ | 16 | |
| Barv Expl | 1000 | 80 | 80 | 80 | |
| Baton B | 200 | $11¾ | 11⅜ | 11¾ | |
| Bell Canad | 13778 | $56½ | 56⅛ | 56½ | + ¼ |
| Bell A pr | z65 | 56 | 56 | 56 | |
| Bell B pr | 400 | $56½ | 56¼ | 56½ | + ¼ |
| Bell C pr | 800 | $29¼ | 29¼ | 29¼ | — ⅛ |
| Bell D pr | 575 | $56½ | 56¼ | 56⅜ | + ⅛ |
| Bell 2.28 | 5910 | $30¼ | 30¼ | 30¼ | + ¼ |
| Bell 1.80 | 900 | $23⅜ | 23½ | 23⅜ | |
| Beth Cop A | z10 | $14⅜ | 14⅜ | 14⅜ | |
| Black P A | 125 | $8⅛ | 8⅛ | 8⅛ | — ⅛ |
| Blakwod A | 200 | 370 | 370 | 370 | —10 |
| Block Bros | 3175 | $7 | 6⅞ | 7 | + ⅛ |
| Bomac A | 500 | $6¾ | 6¾ | 6¾ | + ¼ |
| Bombdier | 238 | $6⅞ | 6⅞ | 6⅞ | |
| Border C | 600 | 260 | 260 | 260 | |
| Bovis. Cor | 9700 | 63 | 62 | 62 | — 1 |
| Bow Valy | 23455 | $30⅜ | 29¾ | 30¼ | + ¼ |
| Bow-m pr | z5 | $37 | 37 | 37 | |
| Bralor Res | 2500 | $5¾ | 5¾ | 5¾ | — ⅛ |
| Bramalea | 526 | $10¼ | 10¼ | 10¼ | |
| Brameda | 2000 | 128 | 128 | 128 | + 2 |
| Brascan A | 17554 | $16⅞ | 16⅝ | 16⅞ | + ⅛ |
| Brscn 8½ | 1000 | $28 | 28 | 28 | |
| Brenda M | 240 | $10⅝ | 10⅜ | 10⅝ | + ⅛ |
| Brinco | 1485 | 445 | 430 | 430 | —15 |
| BCFP | 1190 | $28¼ | 28 | 28 | |
| BC Pack B | 100 | $50 | 50 | 50 | |
| BC Phone | 2460 | $15½ | 15⅜ | 15½ | + ⅜ |
| BCPh 4¾ p | 100 | $54⅜ | 54⅜ | 54⅜ | — ⅜ |
| BCPh 4¾ p | z25 | 60 | 60 | 60 | |
| BCPh 1956 | z5 | $58½ | 58½ | 58½ | |
| BCPh 4.84 | 300 | $16½ | 16½ | 16½ | |
| BCPh 5.15 | 130 | $65⅞ | 65⅝ | 65⅞ | +1⅜ |
| BCPh 6.80 | 950 | $22⅜ | 22 | 22⅜ | + ⅜ |
| BCP 10.16 p | z80 | $28¾ | 28¾ | 28¾ | |
| BCP 2.32 p | 2162 | $32½ | 32¼ | 32¼ | — ¼ |
| Brunswk | 1300 | 340 | 340 | 340 | + 5 |
| Budd Auto | 235 | $10¼ | 10¼ | 10¼ | — ¼ |
| Budd A w | z15 | 315 | 315 | 315 | |
| Burns Fds | 200 | $10⅞ | 10⅞ | 10⅞ | — ⅛ |
| | | C | | | |
| CC Yachts | 607 | 300 | 300 | 300 | |
| CAE A | 200 | $13¾ | 13¾ | 13¾ | |
| Cad Frv | 4900 | $12⅝ | 12½ | 12½ | |
| Cal Pow A | 1547 | $37⅛ | 37¼ | 37¼ | + ¼ |
| Cal P 4 p | z11 | $52⅝ | 52⅝ | 52⅝ | |
| Cal P 9.80 | 50 | $112 | 112 | 112 | — ¼ |
| Cal P. 2.36 | 200 | $29⅝ | 29¼ | 29⅜ | |
| Calmor IB | 1500 | 70 | 70 | 70 | |
| Calvrt Dle | 2000 | 265 | 265 | 265 | +15 |
| Calvert | 23500 | 58 | 56 | 58 | + 3 |
| Cam Mine | 16000 | 42 | 40 | 42 | +2½ |
| Camflo | 2500 | $12⅞ | 12¾ | 12¾ | — ⅛ |
| C Chlb A | 12800 | $6⅜ | 6⅛ | 6¼ | — ⅛ |
| Camp RL | 100 | $34½ | 34½ | 34½ | — ½ |
| Can Cem A | 2217 | $10⅛ | 10 | 10⅛ | |
| CCe C p | 2110 | $16½ | 16¼ | 16½ | — ¼ |
| CDC pr B | 126 | $104¼ | 106½ | 106¾ | |
| Can Malt A | 100 | $28½ | 28½ | 28½ | + ⅜ |
| C Nor West | 16321 | $12⅜ | 11⅞ | 11¾ | + ⅛ |
| Can Perm | 7375 | $17⅜ | 17 | 17⅛ | — ⅛ |
| CPerm 6¼ | 400 | $26½ | 26¼ | 26¼ | — ¼ |
| CS Pete | 7400 | 475 | 465 | 470 | |
| Can Trust A | 1701 | $26¼ | 26⅛ | 26⅜ | — ⅛ |
| C Trust 7¼ | 350 | $21½ | 21½ | 21½ | |
| C Tung | 2400 | $15 | 14¾ | 14⅞ | — ⅛ |
| CCablesy A | 234 | $15⅜ | 15⅜ | 15⅜ | — ⅛ |
| Cdn Cel | 700 | $7 | 7 | 7 | — ⅛ |
| C Curtis | 6500 | 70 | 67 | 70 | |
| C Found pr | 100 | $7 | 7 | 7 | |
| CG Invest | 240 | $19½ | 19¼ | 19½ | |
| C Hidrogas | 300 | 365 | 360 | 360 | — 5 |
| C Homestd | 4300 | $8⅞ | 8⅝ | 8⅝ | — ¼ |
| C Hydro | 2400 | $9½ | 9¼ | 9½ | |
| CI Bk+Com | 19865 | $27¾ | 27⅜ | 27⅝ | — ¼ |
| CI BK F | 106550 | 57 | 53 | 53 | — 3 |
| CIL | 325 | $19⅞ | 19⅞ | 19⅞ | |
| CI Powr A | 1000 | 210 | 200 | 210 | |
| CLI Pete | 2500 | 68 | 65 | 68 | + 2 |
| C Manoir A | 2500 | $5½ | 5¼ | 5½ | + ⅛ |
| C Marconi | 2000 | $6⅜ | 6¼ | 6¼ | |
| C Merrill | 500 | $14¼ | 14¼ | 14¼ | + ¼ |
| CNat R | 5200 | 315 | 300 | 300 | —10 |
| C Occidental | 1130 | $19½ | 18½ | 18½ | — ⅜ |
| CP Inve | 1850 | $20¼ | 20 | 20⅛ | + ¼ |
| CP Inve pr | 100 | $16 | 16 | 16 | |
| CP Ltd | 21675 | $18⅞ | 18½ | 18⅞ | + ⅜ |
| C Reserve | 2500 | $8⅝ | 8¼ | 8¼ | — ¼ |
| Cdn Sup O | 2196 | $59⅝ | 59⅛ | 59¼ | — ¼ |
| Cdn Tire | 1600 | $21½ | 21⅛ | 21½ | — ¼ |
| Cdn Tire A | 2529 | $22¾ | 22½ | 22¾ | + ¼ |
| C Utilties | 1950 | $15¼ | 15 | 15¼ | + ⅛ |
| CUtil 6 pr | 150 | $76¾ | 76¾ | 76¾ | +1¼ |
| CU 10¼ | 350 | $28¾ | 28¾ | 28¾ | + ¼ |
| C Vickers | 100 | $30 | 30 | 30 | + 1 |
| Candel Oil | 550 | $15½ | 15⅛ | 15⅜ | — ¼ |
| Cantron | 1030 | 525 | 24⅞ | 25 | + ⅛ |
| Cara | 1100 | $15 | 14⅞ | 15 | + ⅛ |
| Carl OK | 6300 | 425 | 420 | 420 | — 5 |
| Carl A p | 220 | 26 | 26 | 26 | |
| Carl B p | 100 | 32 | 32 | 32 | |
| Carma A | 1000 | $11⅜ | 11¾ | 11⅜ | + ⅛ |
| Cassiar | 1225 | $10 | 9⅞ | 9⅞ | — ⅛ |
| Cassidy L | 100 | $5 | 5 | 5 | +.15 |
| Celanese | 5700 | 365 | 355 | 365 | +10 |
| Celan 175 p | 450 | $18½ | 18⅛ | 18¼ | — ¼ |
| Cent Pat | 4400 | 115 | 111 | 111 | — 3 |
| Chnclr | 1525 | 145 | 141 | 145 | |
| Charter Oil | 600 | 250 | 249 | 249 | |
| Chib Kay | 5000 | 14 | 13½ | 14 | + ½ |
| Chib M | 500 | 31 | 31 | 31 | — ½ |
| Chieftan D | 1720 | $18 | 17¾ | 17⅞ | — ⅛ |
| Chimo | 1000 | 124 | 124 | 124 | + 4 |
| Chromaco | z20 | 200 | 200 | 200 | |
| Chrysler | 4342 | $12⅝ | 12⅜ | 12⅝ | + ⅛ |
| Ctv Sv 8.32 | 200 | $9⅝ | 9⅝ | 9⅝ | |
| Coch Will | 3600 | 47 | 45 | 45 | — 4 |
| Cocktield | 300 | 360 | 360 | 360 | |
| Coin Lake | 1000 | 9 | 9 | 9 | |
| Coles Book | 1300 | $17½ | 17 | 17½ | + ½ |
| Comb Met | 14300 | 34 | 33 | 33 | |
| Cominco | 5470 | $27½ | 27⅜ | 27½ | + ⅛ |
| Cominco A | 1925 | $28 | 27¾ | 28 | |
| Com Cap | 1375 | $6 | 5¾ | 6 | + ⅜ |
| C. Holiday I | 5120 | $7¼ | 7 | 7 | |
| CHins A p | 150 | $25½ | 25½ | 25½ | |
| Coniagas | 1000 | 52 | 52 | 52 | + 2 |
| Con Bath A | 2135 | $29½ | 29⅛ | 29¼ | — ¾ |
| C Bath 6B w | 1700 | $10 | 9½ | 9¾ | — ⅛ |
| Con Bldg | 1200 | 410 | 400 | 400 | —10 |
| Con Fardy | 2000 | 280 | 276 | 276 | — 5 |
| C Durham | 5000 | 77 | 76 | 76 | — 1 |
| C Marben | 4800 | 72 | 72 | 72 | + 1 |
| C Morisn | 2700 | 151 | 147 | 151 | + 3 |
| C Rambler | 500 | 110 | 110 | 110 | + 5 |
| Con Textle | 2300 | 250 | 250 | 250 | |
| Con Distrb | 6900 | $11¾ | 11⅜ | 11½ | — ¼ |
| Cons Gas | 27811 | $17⅜ | 17⅛ | 17⅛ | — ¼ |
| Con Gas D | 200 | $24½ | 24½ | 24½ | + ⅛ |
| Control F | 200 | 465 | 450 | 450 | —15 |
| Conwest | 700 | 490 | 485 | 485 | — 1 |
| Cooper C | 100 | $7 | 7 | 7 | |
| Cop Fields | 1300 | 280 | 270 | 270 | —10 |
| Corby vt | 325 | $23 | 23 | 23 | |
| Cornat Ind | 9355 | $7 | 6¾ | 7 | + ⅛ |
| Coseka R | 12700 | $5⅞ | 5¾ | 5¾ | — ⅛ |
| Coplain R | 550 | $13½ | 13½ | 13½ | |
| Colorvan | 4525 | 11½ | 11½ | 11½ | +1½ |
| Craigmt | 4450 | 380 | 370 | 380 | + 5 |
| Crain R L | 100 | $10¾ | 10¾ | 10¾ | |
| Crestbrk | 46365 | $6 | 5 | 6 | + ⅛ |
| Crwn Life | 718 | $52½ | 52¼ | 52½ | + ½ |
| C Zelrba A | 600 | $22¼ | 22 | 22¼ | + ⅜ |
| Crush Intl | 1000 | $13⅜ | 13½ | 13½ | — ⅛ |
| Cyprus | 700 | $8 | 7⅝ | 7⅝ | — ⅜ |
| Czar Res | 450 | $22¾ | 22⅜ | 22⅝ | + ⅛ |
| | | D | to | G | |
| DRG Ltd A | 1000 | $5 | 495 | 495 | — 5 |
| Dale-R | 1550 | $14¼ | 14 | 14¼ | + ¼ |
| Dalmy A | 1650 | $8 | 8 | 8 | |
| Daon Dev | 3720 | $9 | 8⅞ | 9 | |
| Daon A | 400 | $7 | 7 | 7 | — ⅛ |
| D Aragon | 18500 | 25½ | 23½ | 25½ | |
| Datline | 100 | $7¼ | 7¼ | 7¼ | + ¼ |
| D Eldona | 1500 | 92 | 90 | 90 | — 3 |
| Denison | 5816 | $69⅛ | 67½ | 67¾ | —1½ |
| Dicknsn | 3840 | $5¼ | 5⅛ | 5⅛ | — ⅛ |
| Discovry | 2500 | 60 | 60 | 60 | |
| Dist Tr A | 400 | $6⅞ | 6⅞ | 6⅞ | |
| Doman I | 250 | $5¾ | 5¾ | 5¾ | — ⅛ |
| Dome Mine | 100 | $80¼ | 80¼ | 80¼ | — 1 |
| Dome Pete | 5050 | $6⅝ | 6⅜ | 6⅜ | —⅛ |
| Dom Ang p | 100 | $5⅝ | 5⅝ | 5⅝ | +.25 |
| D. Bridge | 800 | $24½ | 24½ | 24½ | |
| D Cifrs A | 200 | $9⅜ | 9⅜ | 9⅜ | — ⅛ |
| DExplor | 27000 | 22½ | 21 | 21 | — 2 |
| Dofasco A | 9890 | $25¾ | 25¼ | 25⅝ | + ⅜ |
| Dom Store | 3000 | $16⅛ | 16 | 16 | — ⅛ |
| D Textie A | 2550 | $10½ | 10⅜ | 10½ | |
| Domlim A | 200 | $5⅛ | 5⅛ | 5⅛ | |
| Domtar | 12740 | $17⅜ | 17⅜ | 17½ | + ⅛ |
| Domtar pr | 100 | $13 | 13 | 13 | |
| Dunrale | 1667 | 15 | 15 | 15 | |
| Du Pont | 1720 | $13⅜ | 13 | 13¼ | + ⅛ |
| Dustbane | 100 | $7½ | 7½ | 7½ | + ⅛ |
| Dylex Ltd | 1800 | $13½ | 13 | 13½ | + ¾ |
| Dylex L A | 2500 | $11½ | 11⅛ | 11⅜ | + ⅜ |
| Dynamar | 45000 | 140 | 136 | 138 | — 4 |
| E-L Fin | 4850 | $11 | 10¼ | 10⅞ | + ½ |
| E-L Fin p | 1000 | $11¾ | 11¾ | 11¾ | + ¼ |
| E-L Fin w | 9100 | 85 | 68 | 85 | +15 |
| East Mal | 200 | 310 | 310 | 310 | +10 |
| East Sul A | 8410 | 180 | 170 | 180 | +15 |
| Econ Inv | 100 | $14½ | 14½ | 14½ | |
| Ego Mines | 353100 | 220 | 211 | 214 | — 1 |
| Electro A | 26400 | 350 | 335 | 345 | +15 |
| Emco | 100 | $7⅛ | 7⅛ | 7⅛ | + ⅛ |
| Emco w | 1000 | 180 | 178 | 178 | |
| Exquisite | 210 | 290 | 290 | 290 | |
| Extndcar | 1615 | $11½ | 11⅜ | 11⅜ | |
| Falcon C | 4270 | $5¼ | 5⅛ | 5⅛ | |
| Fed Ind A | 2150 | $5 | 5 | 5 | |
| Fed Pion | 300 | $30 | 30 | 30 | + ½ |
| Fidelity Tr | 900 | 460 | 460 | 460 | — 5 |
| Finning T | 1500 | $20¼ | 20¼ | 20¼ | |
| F City F wt | 800 | 345 | 345 | 345 | |
| F Mar | 1000 | 44 | 44 | 44 | + 2 |
| Foodex S | 6500 | $7¾ | 7⅝ | 7⅝ | — ⅛ |
| Ford Cnda | 500 | $80 | 78¼ | 78¼ | —1¾ |
| F Sea A pr | 100 | $8¼ | 8¼ | 8¼ | — ¼ |
| Francana | 750 | $7¼ | 7 | 7⅛ | — ¼ |
| G&H Steel | 400 | 290 | 290 | 290 | — 5 |
| G M Res | 800 | 380 | 380 | 380 | |
| Gaz Metr | 682 | $6¼ | 6¼ | 6¼ | |
| Gaz S.4l p | z10 | $56 | 56 | 56 | |
| Gen Baker | 200 | $7⅞ | 7⅞ | 7⅞ | |
| G Distrb w | 535 | 145 | 145 | 145 | |
| GMC | 273 | $69¾ | 69¼ | 69½ | |
| Genstar L | 2182 | $27¼ | 27 | 27¼ | + ⅛ |
| Gnstar L w | 3140 | $10¼ | 10 | 10¼ | + ¼ |
| Gibraltar | 4400 | 485 | 470 | 480 | +10 |
| Glendale | 2299 | 98 | 98 | 98 | — 2 |
| Goldund M | 4000 | 31 | 30 | 30 | — 2 |
| Goodyear | 400 | $17 | 16⅝ | 16⅝ | — ½ |
| Graff S | 425 | $30 | 30 | 30 | + ¼ |
| Granduc | 800 | 65 | 65 | 65 | |
| Gt Oil Sds | 600 | $6⅞ | 6⅝ | 6⅝ | + ⅛ |
| G L Nickl | 600 | 43 | 43 | 43 | — 5 |
| GL Paper | 1130 | $29⅞ | 29¾ | 29⅞ | + ⅜ |
| GL Pap w | 2100 | 390 | 370 | 370 | —10 |
| GT W Life | 1200 | $7¾ | 7½ | 7½ | — ⅛ |
| Gf West S | 5600 | 180 | 170 | 180 | +10 |
| G Goose A | z50 | $8¼ | 8¼ | 8¼ | |
| Greyhnd C | 4200 | 146 | 145 | 146 | + 1 |
| Greyhnd | z10 | $19⅞ | 19⅞ | 19⅞ | |
| Guar Trst | 15000 | $8 | 8 | 8 | |
| Guar Tr p | 1300 | $20½ | 20½ | 20½ | |
| Gulf Can | 10304 | $27 | 26⅞ | 26⅞ | — ⅛ |
| Gulfstrem | 31500 | 64 | 60 | 60 | — 1 |
| | | H | to | L | |
| HCI Hld w | 400 | 155 | 155 | 155 | — 5 |
| Hambro C | 900 | $6 | 6 | 6 | |
| H Group A | 100 | 440 | 440 | 440 | —10 |
| Hardee | 22050 | 100 | 97 | 97 | — 1 |
| Hard Crp A | 3700 | 320 | 310 | 310 | —15 |
| Harlequin | 36318 | 12⅝ | 12⅝ | 12½ | + ⅛ |
| H Wood | 1000 | 100 | 100 | 100 | |
| Hawker A | 14556 | $7¾ | 7¼ | 7¾ | |
| Hayes D A | 2805 | $8½ | 8¼ | 8⅜ | + ⅛ |
| Hedway A | 700 | 375 | 375 | 375 | +15 |
| Highmont | 1000 | 93 | 93 | 93 | + 4 |
| Holinger A | 531 | $33 | 32⅝ | 33 | + ⅛ |
| Home A | 2700 | $41¼ | 40¾ | 41⅛ | + ⅛ |
| Home B | 200 | $38½ | 38½ | 38½ | — ½ |
| Howdn DH | 500 | $12½ | 12½ | 12½ | |
| Hud Bay A | 5165 | $17 | 16¾ | 16¾ | — ⅛ |
| H Bay Co | 18510 | $19⅝ | 19½ | 19⅝ | + ⅛ |
| HB Oil Gas | 1675 | $42 | 41¾ | 41⅞ | + ¼ |
| HB Oil G pr | 240 | $38 | 38 | 38 | |
| Husky Oil | 7733 | $30¾ | 30½ | 30½ | — ⅜ |
| Husky E w | 400 | $12¾ | 12¾ | 12¾ | + ¼ |
| Hydra Ex | 3040 | 46 | 46 | 46 | + 2 |
| IAC | 4890 | $18¼ | 18½ | 18½ | — ⅛ |
| ITL Ind | 2225 | 410 | 400 | 400 | |
| IU Intl | 8100 | $13¼ | 13⅛ | 13⅛ | — ⅛ |
| Imasco A | 5525 | $34¼ | 34¼ | 34¼ | — ⅛ |
| Imp Oil A | 21685 | $19½ | 19 | 19 | — ⅛ |
| INCO L A | 15456 | $18⅝ | 18⅛ | 18⅜ | + ⅛ |
| Inco 7.85 | 1135 | $24¾ | 24½ | 24¾ | |
| Indal | 1200 | $11⅞ | 11⅞ | 11⅞ | |
| Indusmin | 3400 | $11⅛ | 11½ | 11½ | — ⅛ |
| Inland Gas | 200 | $10¾ | 10¾ | 10¾ | |
| Inter-City | 400 | $7 | 7 | 7 | + ⅛ |
| Inter C B w | 800 | 390 | 385 | 385 | —10 |
| IBM | 250 | $293 | 289 | 292 | |
| Intl Mogul | 3471 | 435 | 420 | 420 | |
| Int Pipe A | 7250 | $14¾ | 14⅝ | 14¾ | + ⅛ |
| Ipsco | 1175 | $15⅝ | 15⅛ | 15¼ | — ⅛ |
| Inv Group | 2535 | $12½ | 12½ | 12½ | |
| Inv Grp A | 873 | $12½ | 12½ | 12½ | |
| Inv Grp 5 p | 900 | $21 | 21 | 21 | |
| Iron Bay T | 100 | $6⅝ | 6⅛ | 6⅛ | — ⅛ |
| Irwin T A | 5600 | 285 | 280 | 285 | +10 |
| Island Tel | 212 | $14½ | 14½ | 14½ | |
| ISO | 25200 | 153 | 146 | 150 | — 1 |
| Ivaco A | 2300 | $9¼ | 9 | 9 | — ⅛ |
| Ivaco 8.85 | 200 | $49½ | 49½ | 49½ | |
| Jannock A | 2150 | $17¾ | 17½ | 17¾ | + ⅜ |
| Jannock B | 2073 | $17½ | 17⅜ | 17½ | + ⅛ |
| Jannock 8 | 200 | $14¾ | 14⅝ | 14⅝ | — ⅛ |
| Jannock w | 460 | $7⅝ | 7⅜ | 7⅜ | + ⅛ |
| Jorex Ltd | 32800 | 73 | 69 | 73 | + 3 |
| Joutel | 8000 | 12 | 11 | 11 | — ½ |
| Kaiser Re | 8540 | $14⅞ | 14¾ | 14¾ | |
| Kam Kotia | 6100 | 163 | 155 | 155 | — 2 |
| Kaps Tran | 6810 | 139 | 136 | 136 | — 3 |
| Kelly D A | 250 | $8⅜ | 8⅜ | 8⅜ | |
| Kelsey H | 900 | $20 | 19¾ | 20 | + ¼ |
| Kerr A A | 6845 | $10⅞ | 10⅝ | 10⅞ | |
| Koffler A | 600 | $8⅝ | 8½ | 8½ | — ½ |
| La Luz | 240 | $8½ | 8½ | 8½ | |
| La Vrndr | 100 | $8¾ | 8¾ | 8¾ | |
| Labatt A | 7595 | $22⅞ | 21⅝ | 21¾ | — ⅜ |
| Labatt A p | 225 | $21⅞ | 21⅞ | 21⅞ | |
| Lab Min | 100 | $32 | 32 | 32 | — ½ |
| Lacana | 39360 | $7⅜ | 6¾ | 6¾ | — ½ |
| Lacana w | 29800 | 480 | 455 | 475 | — 5 |
| Laidlaw A | 500 | $13 | 13 | 13 | |
| Ldl 9¾ | 200 | $13⅜ | 13⅜ | 13⅜ | — ⅛ |
| LOnt Cem | 600 | 365 | 365 | 365 | — 5 |
| Laurasia | 2000 | 27 | 27 | 27 | |
| Lau-Fin | 2900 | $9⅜ | 9¼ | 9⅜ | + ⅛ |
| Lau F 2.00 | 300 | $27 | 27 | 27 | |
| Leigh Inst | 1800 | 405 | 400 | 405 | |
| Liberian | 500 | $9½ | 9½ | 9½ | |
| LL Lac | 136 | 200 | 200 | 200 | |
| Livingsto | 300 | $26 | 26 | 26 | — 1 |
| Lob Co A | 1712 | 460 | 455 | 455 | + 5 |
| Lob Co B | 1540 | 455 | 455 | 455 | + 5 |
| Lob Co pr | 315 | $29 | 29 | 29 | |
| Lob Ltd Ap | 200 | $18 | 18 | 18 | — ¼ |
| Lochiel | 82700 | 380 | 360 | 375 | +15 |
| Loeb M | 160 | $5¼ | 5¼ | 5¼ | + ¼ |
| | | M | to | O | |
| MICC | 3250 | $10¼ | 10⅛ | 10¼ | + ⅛ |
| MPG Inv p | 250 | $14¼ | 14¼ | 14¼ | |
| Maclarn A | 100 | $41 | 41 | 41 | |
| Mclan H A | 24500 | 14⅛ | 14¼ | 14⅜ | + ⅜ |
| MB Ltd | 13359 | $19¼ | 19⅛ | 19⅛ | |
| Madeline | 3000 | 55 | 53 | 55 | + 2 |
| Magna Int | 400 | $24 | 23¾ | 24 | +1⅝ |
| Magna A | 260 | $27 | 27 | 27 | |
| Magnason | 100 | 170 | 170 | 170 | +15 |
| Magnetcs | 24000 | 129 | 118 | 123 | — 2 |
| Maher pr | 300 | $7 | 6¾ | 6¾ | — ¼ |
| Majstic Wil | 600 | 280 | 275 | 275 | — 5 |
| Man Bar | 4000 | 110 | 110 | 110 | |
| M Lf Gard | 150 | $26½ | 26½ | 26½ | |
| M Lf Mills | 100 | $19¾ | 19¾ | 19¾ | + ¾ |
| Maplex M | 400 | $6⅜ | 6⅛ | 6⅜ | — ⅛ |
| Marcana | 1666 | 23 | 21½ | 21½ | —1½ |
| Maritime | 1115 | $22¾ | 22¾ | 22¾ | |
| Mar T 860 | 210 | $10½ | 10½ | 10½ | |
| Mar T 940 | 25 | $11 | 10½ | 11 | |
| Markboro | 500 | $17⅞ | 17⅞ | 17⅞ | + ⅜ |
| Markel F | 500 | $5¾ | 5¾ | 5¾ | |
| Mass Fer | 37091 | $13½ | 12½ | 13½ | + 1 |
| Mas F A | 4925 | $21⅞ | 21¼ | 21⅝ | + ⅜ |
| Mas F B | 6950 | $21⅞ | 20⅞ | 21¼ | + ⅜ |
| Matgmi A | 800 | $9¼ | 9⅛ | 9⅛ | — ⅛ |
| Mc Adam | 10350 | 28 | 27 | 27 | — 2 |
| McGraw H | 1000 | $8¼ | 8¼ | 8¼ | |
| Mc Intyre | 771 | $21½ | 21½ | 21⅝ | + ¼ |
| McLghl 9 p | 525 | $23½ | 23¼ | 23¼ | — ¼ |
| Melcor | 1400 | $11½ | 11½ | 11½ | + ⅜ |
| Mentor | 2000 | 260 | 250 | 260 | +10 |
| Mercantil | 2388 | $13½ | 13¼ | 13½ | + ⅛ |
| Merland E | 2500 | $5¾ | 5⅝ | 5¾ | |
| Met Trust | 263 | $30 | 29½ | 30 | |
| Mindustri | 3567 | $5¾ | 5¾ | 5¾ | |
| Minri Res | 1802 | 158 | 152 | 158 | + 8 |
| Moffat A | 1100 | $13¼ | 13¼ | 13¼ | + ¼ |
| Molson A | 227 | $18¼ | 18⅛ | 18⅛ | + ⅛ |
| Molson B | 400 | $16⅝ | 16⅜ | 16⅜ | + ¼ |
| Monenco A | 500 | $9⅝ | 9½ | 9½ | — ⅛ |
| Moore | 16207 | $35 | 34⅝ | 35 | + ½ |
| Mt Wright | 8500 | 17 | 17 | 17 | |
| Multi Acc | 2400 | 435 | 425 | 425 | —15 |
| MSL p | 600 | $11⅜ | 11⅜ | 11⅜ | + ⅜ |
| Murphy | 2350 | $8¼ | 8 | 8 | — ⅛ |
| NaChrs I | 18950 | 56 | 55 | 55 | — 1 |
| Nabrs Dig | 100 | $42¼ | 42¼ | 42¼ | — 2 |
| Nat Drug | 250 | $10 | 10 | 10 | |
| Nat Pete | 4800 | 83 | 83 | 83 | — 5 |
| Nemco | 43900 | 235 | 223 | 230 | — 2 |
| Neomar | 1000 | 140 | 140 | 140 | +10 |
| NB Tel | 525 | $20⅞ | 20⅝ | 20⅝ | |
| N Kelore | 6000 | 14 | 14 | 14 | — 1 |
| N Que Ragl | 400 | 115 | 115 | 115 | |
| N Senator | 500 | 10 | 10 | 10 | + 1 |
| N York Oil | 1050 | 226 | 226 | 226 | + 1 |
| Nfld LP A | 100 | $16⅝ | 16½ | 16½ | |
| Nfld Tel | 800 | $9 | 8⅞ | 9 | |
| Nick Rim | 10000 | 15 | 14 | 15 | + 1 |
| Noble M | 2000 | 83 | 83 | 83 | — 2 |
| Noranda A | 4564 | $25½ | 25⅛ | 25⅜ | + ¼ |
| Norbaska | 11500 | 50 | 48 | 49½ | — ½ |
| Norcen | 46329 | $15¾ | 15¼ | 15½ | — ⅛ |
| Norcen P | 6200 | $27¼ | 27⅛ | 27½ | |
| Norcn 150 | 500 | $25¼ | 25⅛ | 25⅛ | |
| Nordair A | 500 | $10 | 10 | 10 | |
| NC Oils | 385 | $9 | 9 | 9 | — ⅛ |
| Nor Tel | 15111 | $29⅞ | 29½ | 29⅞ | + ⅜ |
| NTecm B w | 450 | $8¾ | 8½ | 8¾ | + ¼ |
| Northgat | 3340 | 490 | 480 | 490 | |
| Northld | 1000 | 17 | 17 | 17 | — 1 |
| Nowsco W | 2750 | $37½ | 36 | 37 | + 2 |
| Nu-West A | 4500 | $16 | 15¾ | 15⅞ | + ⅛ |
| Nufort Res | 18000 | 24½ | 22 | 23 | + 1 |
| Numac | 46370 | $37⅞ | 35⅞ | 36½ | + ½ |
| OPI A | 1910 | $12½ | 12⅜ | 12½ | + ⅜ |
| Oakwood P | 19350 | 405 | 390 | 400 | —10 |
| Obrien | 6100 | 156 | 153 | 153 | — 2 |
| Ocelot B | 44095 | $11¾ | 11⅛ | 11¾ | + ½ |
| Okanagan | 200 | $7⅝ | 7⅝ | 7⅝ | + ⅛ |
| Orchan A | 11200 | 290 | 285 | 290 | |
| Oshawa A | 19500 | $6 | 6 | 6 | — ⅛ |
| Osisko | 28700 | 29 | 28 | 29 | + 2 |
| Oxford A | 250 | $16¼ | 15⅜ | 16¼ | |
| | | P | to | S | |
| Pac Coper | 16600 | 215 | 200 | 210 | —18 |
| Pac Nth G | 1300 | 395 | 395 | 395 | |
| Pac Nth 6¾ | 100 | $19 | 19 | 19 | |
| Pac Pete | 650 | $36⅝ | 36½ | 36⅝ | — ⅛ |
| Page Pet | 4735 | $6 | 5⅞ | 6 | — ⅛ |
| Pamour A | 2000 | $5¼ | 5⅛ | 5⅛ | — ⅛ |
| Pamour B | 600 | $5⅛ | 5⅛ | 5⅛ | |
| Pan Centr | 3000 | 35 | 35 | 35 | + 3 |
| Pancana I | 2300 | 130 | 130 | 130 | |
| PanCan P | 1391 | $33 | 32¾ | 32⅞ | — ⅛ |
| Pango Gld | 500 | 50 | 50 | 50 | — 5 |
| Patino N V | 221 | $15⅝ | 15⅝ | 15⅝ | |
| Pe Ben O | 580 | 305 | 305 | 305 | — 5 |
| Peerless | 1100 | 395 | 390 | 390 | — 5 |
| Pembina | 800 | $6 | 

# Productivity 'The Cure'

VANCOUVER (CP) — Increased productivity is the only cure for high unemployment and inflation, W. R. Wyman, chairman of the Investment Dealers Association of Canada said Thursday.

"This is the message we have tried to get across to governments during the past year," he told the association's Pacific district meeting.

"We have pointed out the need to eliminate political uncertainty at both the federal and provincial levels, and the need to provide incentives to the private sectors."

Wyman said the association had received some satisfaction in most areas of discussion, although not as much as it would have liked.

He said a bigger proportion of savings will have to be directed into economic activity to raise the massive amounts of capital needed for future development.

Donald M. Lorimer, who was elected chairman of the Pacific district Thursday, forecast a satisfactory year for the investment industry.

He said several legislative changes are planned for the industry, including a new British Columbia Securities Act and legislation on trading in commodities futures.

Lorimer said the association also will be looking at the trading of bonds through stock exchange facilities.

J. A. Hepburn, the outgoing Pacific district chairman, told the meeting that a balanced provincial budget, a lower rate of sales tax and the improved competitive position of exports are a good sign for the B.C. economy.



TESTING the best, a Rolls-Royce Silver Shadow II undergoes exhaust emission tests at the company's new experimental laboratory in England. The test ensures that all Rolls-Royce cars meet the wide variety of international laws governing exhaust emissions. The new centre is part of a company $72 million investment program.

# business

## Wosk's Ltd.

Wosk's Ltd. reports it suffered a loss, before extraordinary items, of $765,489 in 1977, compared with a loss, before extraordinary items, of $694,962 in 1976.

After extraordinary items—a gain of $182,352 on sale of assets and a loss of $85,600 on sale of accounts receivable—the loss for 1977 was $668,738, or 89 cents a share.

In 1976 there was an extraordinary item gain of $382,121 on sale of assets, reducing the loss for that year to $312,841, or 42 cents a share.

Revenue was $41,392,000, compared with $41,913,000 the previous year.

"The soft economy has resulted in a falloff in sales of furniture and appliances, but we expect some improvements in 1978," said company president Ben Wosk.

"Hotel revenues improved sligtly toward the end of 1977 but conditions in the industry continue to be unsatisfactory, with high labor and food costs."

The company owns the Sheraton-Landmark Hotel and the Sheraton- Plaza 500 Hotel in Vancouver, the Sheraton-Villa Inn in Burnaby, B.C. and the Harrison Hot Springs Hotel at Harrison Lake, B.C.

## Hollinger

Hollinger Mines Ltd. reported first-quarter earnings of $2,595,000 or 53 cents a share compared with $3,024,000 or 62 cents a share for the same quarter in 1977.

A. L. Fairley, Jr., company president, said a strike at Iron Ore Co. of Canada Ltd., which began in early March, will affect Hollinger earnings this year. However, he said earnings should equal those of 1977 despite the strike.

Holinger's financial statements are consolidated with those of its subsidiaries, Hollinger North Shore Exploration Co., Ltd., and Labrador Mining and Exploration Co. Ltd.

## Weldwood

Weldwood of Canada Ltd. reported net income of $4.5 million or 90 cents a share for the first quarter of 1978, compared with $2.6 million or 53 cents a share in the same period last year.

Sales were $104.8 million compared with $83.4 million in 1977.

Thomas A. Buell, president and chief executive officer, told shareholders at the annual general meeting that in the first quarter of 1978, earnings continued to benefit from high demand for lumber, significantly stronger than expected domestic and export markets for plywood, and from the lower exchange value of the Canadian dollar.

"Although I do not expect the buoyancy of the first quarter to be maintained throughout the year, I am confident that this strength will continue during the second quarter," he said.

"There are indications that pulp markets may now have stabilized and we are optimistic that prices will strengthen in the second half of the year."

Buell said total new investments, including those in affiliated companies, will reach $32 million this year, up from $26 million in 1977. These investments will create about 500 direct and indirect job opportunities, he said.

As previously reported, net income in 1977 was $14.1 million on sales of $386.7 million, compared with net income of $9.4 million on sales of $331.8 million in 1976.

## Newco Fin.

Newco Financial Corp. reports it had net earnings of $799,000 in 1977, up 20 per cent from $664,000 the previous year.

Newco's annual report says total income rose to $13,889,000 in 1977 from $9,599,000 in 1976. The bulk of this income comes from life insurance premiums and annuity considerations.

The company's principal subsidiary, North West Life Assurance Co. of Canada, reported a 21.2-per-cent increase in life insurance sales to $202 million from $166 million

Peter G. Ropchan, company president, said sales for 1978 are forecast to reach $300 million.

Ropchan said growth of the insurance subsidiary's newly-established operations in Quebec and Ontario in 1977 "more than justified our entry into these markets."

## Crestbrook

Crestbrook Forest Industries Ltd. has reported a first quarter profit before extraordinary items of $216,000, compared with $253,000 in the same period of 1977.

After providing for payment of preferred dividends, the company lost 10 cents a common share, compared with a loss of seven cents a common share the year before.

The extraordinary item — a reduction in income tax by applying last year's losses — increased profits to $268,000, compared with $459,000 in 1977.

Net loss per common share, after providing for payment of preferred dividends, was six cents compared with eight cents last year.

Sales were $16.64 million, compared with $16.90 million.

The company said lower revenues from plywood and pulp operations as well as a shortage of rail cars for exporting lumber were the main reasons for the lower profits.

## Quebecor Inc.

Quebecor Inc. reported sales of $77,836,000 for the six-month period ending March 31, 1978, an increase of 51 per cent over sales of $51,395,000 for the corresponding period last year.

Net income for the period was $2,649,000, compared with $1,974,000 last year—an increase of 34.2 per cent. Earnings per share were $1.17 for the period, compared with $0.88 last year.

Quebecor is owned by Montreal publishing tycoon Pierre Peladeau, who launched the morning newspaper Philadelphia Journal last December. The launching costs and operating loss of this newspaper amounted to $2.1 million and were reflected in Quebecor's financial statement.

## Union Gas

Union Gas Ltd. reports profits of $25.3 million for the fiscal year ended March 31 before the deduction of an extraordinary item, a 4.4-per-cent increase, or $1.23 a share compared with $1.34 a share for fiscal 1977.

The lower per-share earnings reflects an increase last year in the number of outstanding common 1shares.

## TV GUIDE LTD/LTEE. APPOINTMENT



Keith Campbell, Executive Vice-President, General Manager and Executive Editor of TV GUIDE Ltd./Ltee., takes pleasure in announcing the appointment of Peter J. Crosbie as the Manager of TV GUIDE magazine, Western Canada. Prior to this appointment, Mr. Crosbie was a national sales representative for the publication operating out of its national headquarters in Toronto.

In his new position, Crosbie will be responsible for the administration, production and marketing of the four Western Canada editions of TV GUIDE: Western British Columbia, Edmonton-Northern Alberta, Calgary-Southern Alberta and Manitoba-Saskatchewan. These editions, combined, average about 375,000 copies sold weekly which are read by approximately 1,100,000 adult Canadians.

Prior to joining TV GUIDE magazine, Peter worked in sales and marketing for one of Toronto's leading FM stations. ***


Victoria Customs Brokers Ltd.
JIM LUSSE
We are pleased to announce the opening of our office at
118—645 Fort St. 388-4435

MONEY To Buy A CAR OR TRUCK . . .
SEE RAY BERTOIA AT
ISLAND FINANCES LTD.
764 Fort St. 386-6381
Serving Victoria Since 1925

BANKRUPTCY SALE
CAMPBELL RIVER
22 MODERN APARTMENTS
14 2-Bedroom 8 1-Bedroom
Sea View. Balcony. Patios
$11,500 PER SUITE
Needs Refurbishing
Will Take Trade For Down Payment.
PHONE: 598-7992

Financial Advisor
We don't sell insurance. We may purchase it for you.
Indentifying business risk and your financial ability to cope with risk is our primary job.
Sound business advice is what we offer.
Let us work with you - today.
HARBORD INSURANCE
VICTORIA • VANCOUVER • CALGARY • EDMONTON
MEMBERS OF Assurex INTERNATIONAL

LIFE INSURANCE
COMMERCIAL • FIRE • AUTO • TRAVEL
YOUR Wawanesa AGENT
Autoplan
THUNDERBIRD INSURANCE AGENCIES
102-1175 COOK ST. 5-15 385-9795 GENE POTVIN

The Partners of
WOODS, GORDON & CO., MANAGEMENT CONSULTANTS
announce the admission to Partnership of
LARRY P. PHILLIPS, B.SC., C.M.C.
Mr. Phillips, as resident Partner, will direct the Woods, Gordon & Co. Victoria Office Practice
Suite 1010-1175 Douglas Street
Victoria, B.C. Phone - 388-6151

15%
FIRST MORTGAGE FUNDS REQUIRED
NORTHERN PACIFIC REALTY
ROBERT ELLIS
4-7 479-1687

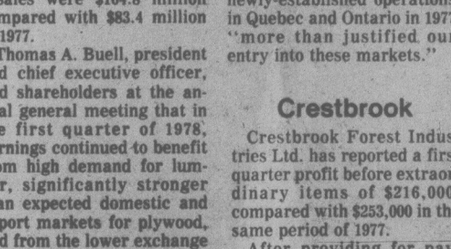
If you are 55 years or over our
GOLDEN ACCOUNT
is all for YOU
- An extra ¼% on new Saving Certificates and Term Deposits when held to maturity.
- Monthly interest on Certificates of $5000 and more at no discount.
- Reduced rent on a Safety Deposit Box.
- Free Travellers Cheques and Money Orders.
- A FREE CHEQUING ACCOUNT with: Interest calculated and paid monthly, subject to a minimum monthly balance of $500 at: 7¼% per annum

On all new accounts opened by May 19th, 1978 interest will be paid as of May 1st!
Rates subject to change.
VICTORIA PUBLIC
The SERVICE CREDIT UNION
DOWNTOWN (2 Locations) 710 Broughton 385-1437 · 1601 Blanshard 388-5564
JAMES BAY 547 Michigan 382-5105
Open to the Community!

PRINCIPAL
GROUP OF COMPANIES
MANAGES 3 MUTUAL FUNDS TOTALLING OVER $30,000,000
One of these is PRINCIPAL VENTURE FUND LTD.
If you had invested $10,000 January 1, 1975 the value of your investment was worth *$23,600 on January 1, 1978 a net increase of $13,600 in three years
PRINCIPAL VENTURE FUND LTD.
Principal Venture Fund Ltd. is a capital growth fund specializing in junior manufacturing situations and natural resources. Portfolio investments are both in the U.S.A. and Canada.
*Net Asset Value Per Share of Principal Venture Fund

| Jan. 1 1974 | Jan. 1 1975 | Jan. 1 1976 | Jan. 1 1977 | Jan. 1 1978 |
|---|---|---|---|---|
| 2.43 | 1.55 | 2.19 | 3.10 | 3.99 |

MINIMUM INVESTMENT $200
PRINCIPAL
CONTACT
PRINCIPAL CONSULTANTS LTD.
1831 Fort Street
Victoria, B.C.
598-4524
Yes, I'm interested in investing in your INVESTMENT FUNDS. Please contact me.
NAME
STREET
CITY PROV. P. CODE

1978 MINI
CANADA'S LOWEST PRICED NEW CAR

$92 PER MONTH*
BASED ON 48 MONTHS 14.5% INTEREST WITH $374.00 DOWN PAYMENT O.A.C.
PURCHASE PRICE $3545
PLIMLEY ON YATES
1010 YATES (D.L. 572A) 382-9121
Now the Oldest Established Auto Firm in Western Canada

# Sex-in-Chains Case Goes To Queen

LOS ANGELES, Calif. (Reuter) — Joyce McKinney, the defendant in Britain's sex-in-chains case, has appealed to the Queen from her hiding place in the U.S. to drop extradition proceedings against her, a friend of McKinney's said here today.

Los Angeles architect Steve Moscowitz said he spoke last Wednesday for 45 minutes by phone to 27-year-old McKinney, who fled Britain with her friend Keith May, 24, last month to escape prosecution on a charge of kidnapping and raping a Mormon missionary Kirk Anderson, 21.

"She was very distraught, almost paranoid," Moscowitz said. "I do not know where she was calling from."

Her lengthy statement in which she claims she had felt all along that she was betrothed to Anderson but the Mormon Church had interfered in her marriage plans, ended:

"Please, your majesty the Queen of England and the Director of Public Prosecution please say you will not seek extradition so I may be restored to my freedom, to my family and friends.

"My reputtation has been ruined," she said. "I have been punished enough."

In the statement setting out what she claims were her 11 reasons for jumping bail and fleeing Britain to Canada in disguise, she said she had frequently gone out with men but was a virgin when she met and fell in love with Anderson in July, 1975.

"He asked me, and I gave him, my most precious possession — my virtue," she said.

Miss McKinney denied that May was present when she made love to Anderson in September last year in what the British press has called the sex-in-chains case because Anderson was allegedly strapped to the bed.

Attacking the press for sensationalizing the case, she says: "Everybody seems to be making me out to be the villain. Doesn't anybody have feelings?

"Kirk and I fell in love and were to be married in the Mormon temple. Then, out of nowhere, Kirk was sent away on a mission and I finally located him in England.

"I went to England to marry Kirk and nothing else. I spent my life savings to get to England and brought my wedding dress and Kirk's wedding ring with me. Why am I being punished for making love to Kirk Anderson?"

Miss McKinney says in her statement she did not flee England because she was guilty. "God knows I am innocent," she says.

She claims she is now scared to come out of hiding because she feels she will be imprisoned for life. "I have served much more time than anyone would want to think about and I have been punished enough," she says.

# PLO Eyes Cuba Aid

BEIRUT (AP) — Zuhair Mohsen, head of the military wing of the Palestine Liberation Organization (PLO), says that if necessary his guerrillas will not hesitate to ask for Cuban help in carrying on the fight against Israeli occupation forces in southern Lebanon.

In an interview with the Beirut magazine Monday Morning, Mohsen says he does not believe Cuba will refuse such a request.

Mohsen says a report that Cuban irregulars already are fighting alongside the Palestinians in the south is "just a rumor."

But he adds: "Should we need help in the future, there's nothing to prevent us from asking for help from any friendly country. Cuba is a friend and would not turn down our request."

The U.S. state department has reported that more than 38,000 Cuban troops are in Africa supporting various governments including the Marxist regimes of Ethiopia and Angola, and President Jimmy Carter said during the weekend that Cubans also are present in Marxist South Yemen on the southern tip of the Arabian peninsula.

Neither the U.S., Israel nor Lebanon has suggested that Cubans are in Lebanon.

Mohsen says his forces will refrain from fighting with UN troops sent in to police a ceasefire between Israeli invaders and the guerrillas, but that the Palestinians will "find a way past the wall" of the UN peacekeeping forces.

Israeli forces occupied about 1,300 square kilometres of southern Lebanon in a drive against guerrilla positions March 15-21. Since then, however, they have withdrawn to a 10-kilometre strip of Lebanon along the Israeli-Lebanese border, relinquishing the rest of the territory to the 4,000 UN troops.

## Wind Blocks Green Skies

TONOPAH, Nev. (UPI) — Adverse winds forced scientists today to postpone for the fourth time an experiment which would turn the early morning sky green over several western states.

Weather predictions for Tuesday were not any more encouraging for the barium experiment which must be conducted by Saturday or postponed until a later date.

## HISTORIC HOTEL DESTROYED IN FIRE

FERNIE (CP) — A fire early Sunday destroyed the two-storey King Edward Hotel, one of the town's oldest buildings.

No injuries were reported and losses were estimated at about $200,000.

Police said the alarm was turned in shortly after 4 a.m. by one of the two men believed to be staying in the hotel. A total of 16 firemen battled the blaze for about an hour and seemed to have it under control until a tank containing 500 gallons of furnace oil burst.


COLONY MOTOR INN
TOM MIDDLETON
ONE WEEK ONLY
5-15 385-2441
COACHLIGHT ROOM

7 1/4 %
PRIME55
• Chequing/Savings
• Monthly interest
• No Service Charges
• No Minimum Balance
WESTCOAST SAVINGS CREDIT UNION

RENT ME AT Speedway
—RESERVE NOW!!
—BY THE WEEK OR MONTH
—PHONE 385-2415
ANYWHERE ANYTIME
Speedway MOTORS LTD.
917 YATES ST.
5-14 385-2415

Imperial centre
18 point OIL CHANGE and LUBE
WHILE YOU WAIT
NO APPOINTMENT NECESSARY
ALL MAKES OF CARS, VANS and SMALL TRUCKS
FULL NEW CAR WARRANTY PROTECTION
INCLUDES $15.88
VOLKSWAGENS ONLY $11.88

| | | |
|---|---|---|
| 1. | CHANGE OIL | |
| 2. | CHANGE OIL FILTER | |
| 3. | LUBE | |
| 4. | CHECK FAN BELT | |
| 5. | CHECK AIR FILTER | |
| 6. | CHECK PCV VALVE | |
| 7. | CHECK BATTERY | |
| 8. | CHECK STEERING OIL LEVEL | |
| 9. | CHECK BRAKE FLUID LEVEL | |
| 10. | CHECK COOLANT LEVEL | |
| 11. | CHECK ANTIFREEZE PROTECTION | |
| 12. | CHECK RADIATOR CAP | |
| 13. | CHECK WASHER SOLVENT LEVEL | |
| 14. | CHECK WIPER BLADES | |
| 15. | CHECK TRANS. FLUID LEVEL | |
| 16. | CHECK DIFFERENTIAL LEVEL and BREATHER | |
| 17. | LUBE DOOR HINGES and LATCHES | |
| 18. | SAFETY CHECK | |

Imperial centre
ESSO CAR CLINIC
Here's what to do...
• Come in and get straight answers about your car's condition.
• No guesswork, no obligation.
• More than 200 individual tests by specially trained experts.
• Latest electronic equipment.
• Written diagnosis and explanation on all findings.
• Knowing is better than not knowing.
• Make an appointment today.
$20.95
Imperial Centre
1700 HILLSIDE AT SHELBOURNE
592-2455
ESSO

the Bay
Our Company-wide Bestseller...
20% off!
Baycrest polyester / wool dress pants
A real value buy and a great opportunity to build up your pants wardrobe at a saving! Baycrest quality, regular fit dress pants from a leading Canadian manufacturer, superbly tailored in 55% polyester, 45% wool with the most wanted styling details: belt loops, 2 full top pockets, 2 back pockets, non-roll double curtain waist with shirt-gripping inner band. Available in plain shades of brown, beige, grey or navy. Sizes 30 to 42. Unfinished bottoms.
Baycrest more than a name a promise
The Bay Reg. 30.00
23.99 pair
Every Bestseller offer is of recognized Hudson's Bay quality... and fabulous value to our customers. By buying a proven best seller in depth for Bay stores coast to coast we are able to pass exceptional savings on to you... but Bestseller prices run for three days only... early shopping is advised.
Use your Bay Account...it makes shopping a whole lot easier.
Hudson's Bay Company

SEA-WATCH
CONSTANT INFORMATION
CFAX 1070

# SECOND FRONT PAGE



METRO TOYOTA
386-3516
FREE SERVICE CLINIC
TOYOTA FACTORY REPS IN ATTENDANCE
MAY 12-13
Phone 386-3516 — APPOINTMENT

## Oh! Calcutta! Oh! What A Flop!

By PAUL MOSS
Times Staff

One of the most controversial let-it-all-hang-out shows in the history of live theatre came here Sunday and flopped in a spectacular way.

"Oh! Calcutta!" a world-wide shocker for nearly a decade, featuring nudity, dirty jokes, four-letter words and similar titillations, descended on staid old Victoria with all the impact of a jello pudding.

From a box-office point of view the two performances at the municipally-owned Royal Theatre were a disaster.

The first attracted an audience of 580, the second a scant 400 for a total of under 1,000. The theatre holds 1,455.

But Vancouver's Queen Elizabeth Theatre, where "Oh! Calcutta!" plays tonight and tomorrow, has had to put on a second Tuesday performance because the original two sold out so quickly.

Why such a difference on this side of the Georgia Strait?

Interviews with civic officials, theatre buffs, church leaders and others produce this general theory:

Victoria, believing its Victorian image of dyed-in-the-tweed prudery, batted not an eyelid at the thought of all that naked flesh and raunchy humor being unleashed on-stage at the Royal.

Instead, the reaction was one big, collective yawn, as if to say, "So what?"

Result: No public outcry, no outraged citizens rushing into print with letters to the editor, no lecturing from pulpits, no fierce debates at the municipal level between the supporters and opponents of censorhsip and, therefore, no real demand for seats.

In fact, there was nothing even remotely resembling controversy.

And "Oh! Calcutta!" whose notoriety has been fed and fertilized with well-publicized restraining orders, legal fights and clashes with bureaucracy in numerous U.S. cities, wilted under the ennui onslaught.

Contrast the Victoria experience with the situation in Vancouver, where there was heated city council argument (diligently reported by the news media) on whether the show should be banned from the Queen Elizabeth Theatre.

Leading the anti-porn brigade, as ever, was the worthy Ald. Bernice Gerard, who came out with such comments as: "If Oh! Calcutta! with its group masturbation, mass copulation and bondage sex is welcome at the theatre, then anything would be welcome."

With lurid denunciations like that, what promoter needs to spend money on advertising?

If ticket sales had been lagging — and according to the Q.E. manager they weren't — Gerard's outburst would surely have guaranteed that the prurient, the voyeurs and the sexually curious would trample each other underfoot in the stampede for tickets.

The interesting thing is that someone apparently tried to engineer a fuss here by sending material anonymously through the mail to a Victoria clergyman who in the past has criticized nudity and sexual permissiveness in local stage productions.

Last week, a few days before the two Sunday-night shows at the Royal, the Rev. E.A. Follows told the Times: "I have been getting anonymous duplicate copies of things like their ad . . . not from people I know.

"This has been dropped in the mail to me, and I know that it is from the promoters of this thing to stir up some local controversy so that they will increase their take at the doors. But I am not biting."

Meanwhile, there was an equal lack of interest at the civic level.

In fact, Oak Bay Ald. John Goult, the acting chairman of the Royal Theatre committee, cheerfully admitted that he learned the show was coming to the Royal only about 10 days before it opened.

And city recreation manager Jack Morgan said although he informed the committee chairman, Victoria Ald. Ron McKenzie, when the first approach came last February, he had not bothered to seek the committee's formal approval to confirm the booking.

Victoria Mayor Mike Young said he had received a couple of calls from residents who were concerned that a civic theatre (owned jointly by Victoria, Saanich and Oak Bay) should be used for such purposes.

But Young, who termed "Oh! Calcutta!" a lewd and vulgar show, said last week that while he was reluctant to see such entertainment inflicted on Victoria, he was also loath to issue any prior comment on the matter.

"I could rant and rave about it but I have to question whether that would only provide advance publicity," he added.

"I tend to believe that if someone is making a nuisance of themselves and you ignore them, they go away."

Judging by Sunday night's dismal turnout, that's precisely what happened.



A SHOWER of pledge money was still being counted today from the United Way's Great Kilometre Kaper Saturday. More than 460 participated, some of them seen here during a rainy start at the Johnson Street Scout House. A total of 337 finished the 10- and 20-mile courses which wound through Victoria, Oak Bay and Saanich as far north as Mount Douglas Park. Some marchers had up to $300 in pledges. Every walker turning in $20 or more will receive a United Way T-shirt. (John McKay photo.)

## 'Touchy' Death Probed

Victoria city police today were investigating a sudden death Sunday at a Queens Avenue address in what were described as "touchy" circumstances.

Insp. Angus Stewart said no details of the fatality were being made public pending completion of the investigation.

"There is the possibility of homicide or suicide, but we don't know yet," Stewart said.

He would not reveal any circumstances, identify or describe the deceased person.

No one was being held in custody.

## 10 CARS IN TILLICUM TANGLES

Ten cars were involved in two separate accidents near the Gorge-Tillicum intersection Saturday.

Three persons were hurt and there was extensive damage.

Police said that shortly before 4 p.m. Jean Pelletier, 19, of 611 Constance, hit the accelerator instead of the brake when attempting to park his car at the Gorge shopping centre. He hit another car and set off a chain collision involving seven other vehicles.

About 90 minutes later on Gorge just west of Tillicum, a car driven by Margaret Brucker, 34, of 1950 Fairfield, was in collision with a vehicle driven by Nester Melnyk, 66, of 1233 Topaz.

Mrs. Brucker is in fair condition at Victoria General Hospital and her husband, Maurice, of Lloydminster, Alta., was treated and released. Melnyk also was examined and released.

# Peninsula Water Rates Up 50%

Water bills for residents of the Saanich Peninsula have shot up an average 50 per cent since February when the peninsula began drawing its water from the Greater Victoria Water District's Sooke watershed.

Now the whole peninsula is hooked to the system and homeowners in Sidney, Central Saanich and North Saanich are beginning to find out just how costly the luxury of an abundant water supply can be.

Homeowners on the peninsula pay more than triple what residents in other parts of the Greater Victoria are paying.

Yet surprisingly, the peninsula residents aren't complaining — at least not in public.

"We've had a couple of callers blasting us about the bills, but not nearly as many as we expected," a spokesman for North Saanich municipal hall said.

"Most of the people seem to accept the increases as just another example of inflation over which they have no control."

North Saanich went onto the new rates on March 16, a month after Central Saanich. Sidney made the switch the first of May.

The three municipalities pay exactly the same for the water — 70 cents per 1,000 gallons — but you'd never know it by the widely different methods they use in calculating the price to homeowners.

North Saanich, for instance, charges a basic rate of $3 a month plus $1.50 for every 1,000 gallons consumed. In addition the municipality has set a parcel tax of $18 which will be included in the annual tax notice. Before the water rate was either $10.50 for 7,000 gallons or $11.50 for 8,000 gallons depending on where the person lived in the municipality.

Central Saanich charges only 58 cents per 1,000 gallons. The crunch comes in the basic user rate — $9 a month. Before, the municipality charged a flat $6 a month plus 35 cents per 1,000 gallons.

In Sidney, residents pay only for what they use. There's no base rate. The charge is a straight $2 per 1,000 gallons. But the homeowners also must pay a parcel tax of $34 a year. A month ago residents paid a minimum rate of $6.50 plus 15 cents per hundred gallons over 4,000 gallons.

Together it all adds up to the most expensive water in the Capital Region. The average family, consuming water at the rate of 5,000 gallons a month, will pay $154 this year in Sidney, $144 in North Saanich and $142.80 in Central Saanich.

By comparison the average homeowner, given the same set of conditions, will pay $49.89 in Oak Bay, $47.58 in Victoria and Esquimalt and $42 in Saanich. And in the western communities where 9,500 residents buy their water directly from the GVWD, the average will be about $51.06.

Ron Upward, manager of the Greater Victoria Water District, says one of the main reasons peninsula water is more expensive is the wholesale cost.

The water authority, owned by the four core municipalities, sells the water for 18 cents a thousand gallons wholesale. But it attaches an additional 12 cents a thousand for peninsula users to cover the costs of extending the waterline to Elk Lake.

The 30 cent rate hasn't yet been approved by the Water Utilities Commission of B.C., says Upward, but the three peninsula municipalities have agreed to pay it in a two-year contract with the GVWD that expires next May.

From Elk Lake the water distribution is in the hands of the Saanich Peninsula Water Commission which, through the Capital Region District, collects an additional 40 cents a gallon to offset costs for a 5 million gallon reservoir and a network of waterlines built to the tip of the peninsula.

Upward agrees variations in retail costs has produced some inequities in the system which should be changed. But on the whole he feels Greater Victoria residents are getting a good deal on their water.

There are some on the peninsula, however, who would differ in that opinion.

## Police Accept

Things were back to normal at the Saanich police department today after members of the policemen's union voted Sunday night to accept a new contract.

The two year agreement provides for a four percent wage hike this year to be followed by a six percent hike in 1979.

The union had sought a 10 per cent wage increase over two years.

The contract also contains a cost of living allowance clause in the second year of the agreement.

### Pharmacy Post

Victoria pharmacist Joseph J. Despot, former president of the B.C. Pharmacists Society, has been named president of the Canadian Pharmaceutical Association effective in 1979. Leroy Fevang, a registrar of the College of Pharmacists of B.C., was named executive director of the association at its convention here.

# Alderman Fears Lawsuits Over Heritage Wording

Victoria's heritage program is in jeopardy and the city could face millions of dollars in lawsuits because of badly drafted provincial heritage legislation, Ald. Bob Wright charged today.

Under the legislation, the owners of heritage buildings could demand compensation from the city if they suffered financially from heritage designation.

"We don't quarrel with the concept of compensation, but Victoria doesn't have a heritage fund (to pay the bills), and the risk we're talking about could run into the millions," said Wright.

The legal bind in which the city has been placed has frozen the designation of 32 commercial downtown buildings and council could back down on one of the structures that is facing demoliton.

Wright said that Recreation and Conservation Minister Sam Bawlf's Heritage Conservation Act is so poorly put together there seems to be no way the city can save two old houses now facing demolition on Belleville Street.

The houses at 321 and 327 Belleville, which operate as tourist attractions known as Judge Hunter's Haunted House and The Land of The Little People, stand in the way of a new hotel proposed by A.J. Butler and Belleville Developments Ltd.

Judge Hunter's Haunted House is on the list of 32 buildings the city approved for heritage designation several months ago.

Wright said lawyers for Butler have demanded that demolition permits be issued immediately, and because of Bawlf's legislation the city is in no position to go to court to block demoliton.

The developers first applied for permits on Jan. 30 but the city held off, Wright said, in the hope that some way of saving the structures could be found.

"But we are at risk if we refuse the permits any longer and, in fact, our solicitor (city solicitor Jakob de Villiers) tells us they could go to court and get the permits immediately."

Wright said that the situation on Belleville is an immediate crisis, but that in the long run the city's entire heritage program may be destroyed by Bawlf's badly worded legislation.

"It puts our whole heritage program in jeopardy — it puts the whole city in jeopardy financially," said Wright.

"We've petitioned the minister for changes but we've go no indiciation he will."

Wright said that the main problem lies in the area of compensation.

"The act tries to compensate the owner for any possible economic loss — but if the owner feels the compensation is not fair he can take us to court and claim the difference. That's a blank cheque."

Wright said that in the Belleville Street case, where a multi-million dollar hotel project may be affected by the city's actions, Victoria could be hit with a claim for $2 million or more.

In addition, he said, there are the 32 commercial downtown buildings that are awaiting official designation as heritage structures.

"If we designate them now, any time up to a year from now the owners can take the city to court," Wright said.

He said that the Belleville Street matter will be dealt with in a planning committee meeting Tuesday and indicated it's unlikely the city will try to hold up the demolition permits any longer.

"We're not prepared to make a decision where the taxpayers could be faced with having to pay for our boo-boo," said Wright.

## RECREATIONAL LABEL SOUGHT

The Central Saanich Ratepayers Association has asked Premier Bill Bennett to designate Saanich inlet as a recreational area.

The move, an attempt to ensure that the inlet is not polluted, follows rumors that Victoria's oil tank farm may be shifted to the Bamberton cement factory site on the west side of the inlet.

The inlet was designated by the federal government in the 1930's as a sport fishing reserve but the province has so far taken no steps to protect it from pollution, a danger which has been increasing over the years.

Jim Gilbert, biologist and fishing guide, said Saanich inlet is more vulnerable to pollution than most inlets in the province.

"The inlet doesn't flush itself out as others do," he said.

He said the the change of water is slow in the inlet due to weak currents.

Gilbert said the inlet is no place for industrial or housing developments.

Housing developments without adequate sewage disposal systems could also cause a serious pollution problem, he said.

The government is reported to be in favor of removing the oil tanks farm from the harbor to a site which has not yet been disclosed.



## arthur mayse

### Some Notes on a Working Partnership

AMONG THE GAMES the well-married play is one which you may recognize as 'What-If.'

Win and I drifted into it the other evening. We'd settled in comfortably to watch TV, with rain and a lonely wind outside our snug house, when my wife asked a 'What-If' question.

"I was just wondering," she said. "Suppose I'd decided not to go downtown that day. Or got the next streetcar, or something."

In those now-distant years, we had drifted out of each other's ken. But that fortuitous meeting in a streetcar banging along Hastings Street in Vancouver brought us together again, and in this happy state we have remained for better or worse.

"Well," I said, slipping into the game, "maybe we'd have run into each other somewhere else."

"And maybe not," Win said. She considered a moment, while the last of our winter alder purred with a little ripple of flame in our fireplace. "We might never have met again. I wonder what would have happened?"

We weighed the bleak prospect. No good years together. No Ron. No Susan. No anything.

Then, having enjoyed the luxury of scaring ourselves with what might have happened but didn't, we returned to the very satisfactory present which finds us getting on with the adventure that started when we were young.

In this we are by no means unique. The squeaky wheel gets the grease: attention centres on men and women who don't get along — who, in fact, are caught up in an adversary situation. You know couples of that sort. They are so hostile toward each other, so jealously aggressive where the maintaining of individual rights is concerned, that it's hard to believe they wouldn't be better apart.

But, even though divorce and separation figures have climbed sky-high, there remains a comfortable majority of couples who go their unpublicized way in amity. They want to be together — they enjoy each other's company — and they have obviously discovered the secret of getting along.

I'm sure that couples of this order were living amiably under the wind in the years when woman was no better than a chattel without property rights or equality in law.

And I'm equally sure that when woman wins her ultimate emancipation, those couples who have arrived at a working partnership will be no less easy to find.

It takes more than romantic love to make a good marriage. More than anything else, it calls for a deeply-felt sense of equality: a sense of personal worth, and a respect for the worth and values of your partner.

More times than I can recall, a party to such a marriage has told me casually and without embarrassment, "My wife's a lot better at handling the money than I am. She looks after our business."

Or, "I'm all right when short-term decisions need making. But Jim's the one who does our long-term planning."

This casual appreciation of another's superiority in certain departments of the complex state of marriage tells volumes about the speaker. Trust . . . pride in a partner's ability . . . and enough personal maturity to admit a weakness . . . all are reflected in it.

Usually in a failed marriage, the villian of the piece is a stubborn and lingering juvenility on the part of one or both contributors. If you must always be right, if getting your own way matters more to you than the good of the team, stay single.

But, Lord help us, there's a great deal of luck in marriage. Luck in the choice of a mate, a matter most of us approach quite unguided by such considerations as commonsense and shrewd observation.

RUSSIANS REPLACE CZECHS AS CHAMPS

# Maxwell Saved It For Team Canada

PRAGUE (CP) — Pat Hickey's winning goal notwithstanding, it may be that defenceman Brad Maxwell should be awarded the hero's role in Canada's 3-2 win over Sweden at the world hockey championship Sunday.

With the score tied 2-2 in the third period and the Canadians needing at least a draw to win the bronze medal, Swedish centre Rolf Edberg appeared to have a clear path to goalkeeper Denis Herron.

Maxwell, the 20-year-old Minnesota North Stars rookie who makes his off-season home in Victoria, was sprawled on the ice but made a desperate swipe with his stick and managed to knock the puck off Edberg's stick.

"I thought that was the biggest play of the game," said Marcel Dionne, the Canadian captain, who scored one goal and set up the winner although he was not credited with an assist.

"If they had scored it would have been a lot toughter for us to come back and tie them. But I think we deserved to win and there's nothing to be ashamed of in finishing behind the Russians and Czechs because they're good hockey teams.

In the game for the gold medal, the Soviet Union needed to win by a two-goal margin to gain its first world championship in three years. It pulled it off, taking a 3-0 lead before defending Czechoslovakia scored, then holding off a desperate Czech surge to win 3-1.

Head coach Harry Howell said the Canadians got off to a poor start. "We weren't skating too well and I think it's the first time we've seen nervousness among the players. But that was understandable. It was a pressure-packed game and the Swedes played very strongly. But our players just kept plugging along. We stuck to our system and it paid off."

Canada struck first when Dionne scored at 1:39 of the first period with Jean Pronovost assisting. But just two minutes later, with Garry Unger serving a high-checking penalty, Sweden tied it up.

A shot by Stig Ostling from the right point first hit Guy Charron's stick and was then deflected past goakeeper Dan Bouchard by Lennart Noberg.

Kent Erik Andersson broke between defencemen Bob Picard and Rick Hampton to make it 2-1 at 2:19 of the second period but Dennis Maruk set up Glen Sharpley for the tying goal at 14:04.

"We stayed with the same hockey we had played all the way through." Said Howell when asked whether the Canadians then tried to play for a tie. "That is having two men in trying to disrupt them coming out because they skate out of their own end very well.

"But we were doubly sure the third man was back to help the defence all the time and they stuck with that in the third period with good results."

In the final minute, Dionne got the puck on a three-on-two break and saw Hickey heading for the Swedish blue line.

"He knew I was going in and he just shot it." said Hickey. "It went off a defenceman, bounced in the air and then the last dfenceman (Lars Lindgren) missed it.

"I was going 100 miles an hour and I knew I was home free from the blue line in. I took a look at the goalie (Goran Ho Go Sta) and gave him one fake and shot the other way."

The time was 19:03 and it was all over.

Canada won its bronze medal with only 10 points, three fewer than last years team which finished fourth.

The medal was the first for a Canadian team in international hockey since Canada won a bronze in the 1968 Olympics.

**FINAL STANDINGS**

**Group A**

| | GP | W | L | T | F | A | P |
|---|---|---|---|---|---|---|---|
| Soviet Union | 10 | 9 | 1 | 0 | 61 | 26 | 18 |
| Czecho'kia | 10 | 9 | 1 | 0 | 54 | 21 | 18 |
| Canada | 10 | 5 | 5 | 0 | 38 | 36 | 10 |
| Sweden | 10 | 4 | 6 | 0 | 39 | 37 | 8 |

**Group B**

| | GP | W | L | T | F | A | P |
|---|---|---|---|---|---|---|---|
| W. Germany | 10 | 3 | 4 | 3 | 35 | 43 | 9 |
| U.S. | 10 | 2 | 6 | 2 | 38 | 58 | 6 |
| Finland | 10 | 2 | 6 | 2 | 37 | 44 | 6 |
| E. Germany | 10 | 1 | 6 | 3 | 20 | 57 | 5 |

Soviet Union 3 Czechoslovakia 1
Canada 3 Sweden 2

**Saturday**

Finland 7 East Germany 2
West Germany 8 U.S. 4

**CANADA 3, SWEDEN 2**

**First Period**
1. Canada, Dionne (Pronovost) 1:39
2. Sweden, Norberg (Ostling) 3:39
Penalties—Unger (C) 2:42, Kearns (C) 11:25.

**Second Period**
3. Sweden, Andersson 2:19
4. Canada, Sharpley (Maruk) 14:04
Penalties—Brasar (S), Unger (C) 10:54.

**Third Period**
5. Canada, Hickey 19:03
Penalties—None.
Shots on goal by

| | | | | |
|---|---|---|---|---|
| Sweden | 14 | 11 | 13 | —38 |
| Canada | 9 | 11 | 12 | —32 |

Goal—Hogosta, Sweden; Bouchard, Herron, Canada.
Attendance—14,088.



PURSUIT OF TOURISTS was familiar sight at Centennial Stadium Sunday as Victoria's Crimson Tide played host to visiting Newport team from Wales in an exhibition rugby match. With wing David Bale (11) of Newport in possession, giving chase are six members of Tide and Dwayne Van Eeuwen of Cowichan is about to put the grab on Bale. Newport beat Tide 24-10. (Times photo by Irving Strickland.)

# Newport Came Prepared To Avenge Cardiff Defeat

By BILL WALKER
Times Staff

Victoria's Crimson Tide may have made a mistake last year in handing Cardiff of the Welsh Rugby Union a surprise 29-17 defeat. Because that probably explains as well as anything why there was no surprise for the Tide this year against Newport of Wales.

The Welshmen had heard of last year's stunner and weren't about to take anything for granted, even if it was only an exhibition match at the "new" Centennial Stadium. The national pride was at stake, as the Tide was quick to find out.

Newport, the 1977 Welsh club champion, simply had too much power and finesse for the Tide in scoring a 24-10 victory on the now-widened (75-yard) turf.

Granted, the Tide was minus a few of its regulars — Jim Wenman, Pat Trelawney, K.C. Walt and Garry Grant — but that wasn't the reason. The replacements played well enough. It was the superior skill of the Welsh backs plus an old-fashioned, steam-roller scrum that set the pattern.

Outweighing the Tide forwards by a good margin, the Newport forwards averaged about 230 pounds per man and dominated the set scrums while the backs, led by scrum-half Allan Evans, fly-half David Rodgers and centre David Burcher, created several fine openings. This caused the Tide to be on the defensive most of the afternoon.

And it was also a big break for the visitors in winning the toss. Newport got the wind at its back, a 10-3 first-half lead and was unlucky not to have added to that margin.

Fullback Leighton Davies kicked two penalty goals, one from about 42 yards, while missing two other attempts. Steve Willis scored one try near the flag after a smart, three-quarter movement while Newport lost another try when Willis hit the corner flag as he went over the line.

In the second half, it was still Newport in command.

After several threatening moves, flanker Bryan Lease scored a try, which went unconverted from a bad angle, to give the visitors a 14-3 lead.

Then came the Tide's best move. Pat Simmonds of Cowichan, who handled the kicking chores and otherwise also had a creditable game, kicked a penalty goal from 30 yards near the 21-minute mark and then had another opportunity lost minutes later.

That was the signal for Newport to come on again. After flanker Richard Barrell was held up over the line, Newport quickly struck again on a play from midfield from Evans to Burcher to Davies to centre Neil Brown who scored between the posts. Davies converted.

Then, to put a lock on the exhibition, and to show the Vancouver Island Rugby Union's President's XV what to expect in the next match, Newport struck again with Davies, Burcher and Willis providing the action, and again, from almost midfield. It was Willis' second try. The coversion attempt was wide.

Ray Rogers scored the Tide's only try, taking a hand-off pass from Darrell Noullette as the scrum-half was being forced into touch near the flag. Rogers spun out of a tackler's hands to touch the ball down over the line. Simmonds was wide on the conversion attempt and the match was over.

It was Newport's second win, after defeating Fraser Valley Reps 26-9 Thursday.

Newport is expected to show as many, if not more, of its consummate skills against the President's XV at Centennial Stadium, Wednesday at 7 p.m.

MORE SPORTS
PAGES 14 - 19

# Bruins Checked Into Submission

MONTREAL (CP) — It was fairly quiet around the Forum on Sunday.

Coach Scotty Bowman sent his Montreal Canadiens through a light workout and Boston Bruins had high-tailed back to Massachusettes to reflect on a 4-1 loss to the Canadiens in the opening game of the National Hockey League's Stanley Cup final series Saturday night.

The Canadiens fell behind with 2½ minutes gone as Brad Park scored on a power play, but Montreal came back with two power-play goals of their own by Guy Lafleur and Yvon Lambert before the period ended.

Steve Shutt scored for the Canadiens in the second period and team captain Yvan Cournoyer wrapped things up in the final 20 minutes.

There were some impressive aspects to the Montreal triumph, including the fact they limited the Bruins to 16 shots, including just two in the second period.

"When we scored our fourth goal, that was the turning point," said Bowman. "We played much more confidentally after the fourth goal.

"If you have a lead and you have good defensive players that are executing right, it's going to make it tough on the other team."

Boston ran into some early penalty troubles as referee Bob Myers indicated at the outset that he was not going to tolerate any nonsense from either club.

Bruins' coach Don Cherry was not pleased with the official and managed to get a bench minor assessed against him after Lambert shot Montreal into a 2-1 lead at 9:53 of the opening period while Gary Doak was off serving a slashing penalty.

"But we didn't play well enough to win anyway," said Cherry.

★ ★ ★

**BOSTON 1, MONTREAL 4**

**First Period**
1. Boston, Park 6 (Schmautz, Ratelle) 2:31
2. Montreal, Lafleur 8 (Lapointe) 4:31
3. Montreal, Lambert 2 (Lafleur, Shutt) 9:53
Penalties—Mondou Mtl 0:38, Smith Bos 4:26, Nyrop Mtl 6:27, Doak Bos 9:21, Boston bench (served by Cashman) 9:53, Savard Mtl 13:05, Smith Bos 15:16.

**Second Period**
4. Montreal, Shutt 7 (Lemaire, Lafleur) 13:54
Penalties—Parrn Bos 9:34
**Third Period**
5. Montreal, Cournoyer 7 (Jarvis, Lambert) 3:55.
Penalties—Lemaire Mtl 13:57, Park Bos 14:35.
Shots on goal by

| | | | | |
|---|---|---|---|---|
| Boston | 5 | 2 | 9 | —16 |
| Montreal | 12 | 7 | 8 | —27 |

Goal—Cheevers, Boston; Dryden, Montreal

# Delesalle Brilliant

EDMONTON (CP) — Philip Delesalle of Victoria was brilliant on the pommel horse Sunday en route to the men's over-all title in the Pacific Rim gymnastics competition that featured athletes from four nations.

Delesalle, rated eighth in the world in pommel, led Canada to an impressive second-place finish behind the Republic of China in team standings before a disappointing crowd of about 3,000 in Edmonton's 15,300-seat Coliseum.

He recorded the highest mark of the day, 9.80, in his specialty, and had a solid 9.50 in rings for his lowest mark. He edged China's outstanding Huang Yu-ping by .05 for the over-all championship.

Hsiung Sung-liang and Peng Ya-Ping of China finished third and fourth in the men's event, followed by Lindsay Nylund of Australia and Owen Walstrom of Victoria.

Ma Wen-Chu of China finished first in the women's class, with Christa Canary of the United States in second place. Top Canadian was Karen Kelsall of Surrey, who finished seventh.

Chen Yung-hsien of the touring Chinese team, preparing for the 1980 Olympics and its return to world international sports, was third over-all, while Tang Hsiao-li was fifth. Rhonda Schwandt of the United States was fourth and team-mate Donna Turnbow sixth.

The Chinese won the women's team title easily, with the United States second and Canada third.

The second phase of the four-country competition, being held this year for the first time, will be staged Wednesday in Vancouver.

# Nuggets Turn Back Late Sonic Charge

DENVER (AP) — A switch in defensive assignments and an effort to set picks for superstar David Thompson, helped extend Denver Nuggets' season at least another game.

With Thompson regaining his shooting touch and his confidence to score 35 points, the Nuggets held off a second-half Seattle comeback and beat the SuperSonics 123-114 Sunday in their National Basketball Association semi-final playoff series.

The triumph reduced the Sonics' lead to 3-2 in the best-of-seven series. Game six will be played Wednesday in Seattle. Game seven, if necessary, will be played Friday in Denver.

The winner of the series meets Washington Bullets in the championship round, which begins Sunday at the home of the Western champion.

Denver hit the boards with authority and got its fast break working in the early stages, opening up a 29-18 lead late in the first quarter and 61-44 at intermission.

Only the long-range shooting of Williams, who finished with 31 points, kept the Sonics in the game in the half.

"Now the monkey's on their back," Thompson said after the Nuggets bounced back from three successive defeats to stay alive. "Seattle has to win up there. I'm sure they don't want to come back here for the seventh game."

Denver's task is not that simple. Only two teams in NBA playoff history have rallied from 3-1 deficits to win a series. The Sonics also have won 19 consecutive games at the Coliseum.

"They're still in the driver's seat," admitted Denver centre Dan Issel, who scored 27 points and pulled down 10 rebounds as the Nuggets held a 55-40 rebounding edge over the taller Sonics. Issel said winning the sixth game "is a pretty good size hill to climb, but stranger things have happened."

Denver coach Larry Brown said Thompson, who had kept busy guarding Seattle guard Dennis Johnson in previous games, switched to the less-active Gus Williams because "we didn't want David working so hard at both ends of the floor."

Offensively, Thompson said he benefitted from "a change we made to set more picks so I could get free for my jumpers."

## SPORTS MENU

**TONIGHT**

**LACROSSE**
8 p.m. — Vancouver Island Junior "B" League, Saanich vs. Juan de Fuca, Juan de Fuca Arena.

**SOFTBALL**
6:30 p.m. — Victoria Senior Women's League, Ingraham Hotel vs. Victoria Athletics, Combos vs. Strawberry Vale Juniors, Hyacinth Park.
6:30 p.m. — Sidney Men's Association, Saanich vs. Brentwood, Sanscha Park.

**TUESDAY**

**LACROSSE**
8 p.m. — Western Canada Major Junior League, Victoria McDonalds vs. Burnaby Cablevision, Esquimalt Sports Centre.

**SOFTBALL**
6:30 p.m. — Victoria Senior Women's League, MacDonald's Furniture vs. CFB Esquimalt, Butler Brothers vs. Victoria Skylarks, Hyacinth Park.
6:45 p.m. — Macdonald Men's League, Birch Builders vs. Strathcona Hotel, Mayfair Insurance vs. James Bay Inn, Trafalgar Legion vs. James Bay Athletic Association, Macdonald Park.
6:30 p.m. — Stuffy McGinnis Men's League, Seaboard Construction vs. Victoria Athletics, Central Park.
6:30 p.m. — Sidney Men's Association, Tsawout vs. Travelodge, Sanscha Park.
6:30 p.m. — Heywood Men's League, Capital Builders vs. Taylor House Movers, Heywood Avenue Park.

# Karen: Is There Time To Be a Kid?

Jim TAYLOR



In a way it's scary: Karen Kelsall is 15 years old and already someone has written her life story.

How can a 15-year-old girl have a life story? At 15, a girl's greatest worry should be acne. Her biggest goal in life is to attract the attention of the boy two lockers down.

Fifteen-year-olds giggle and stammer and blush a lot. Their idea of heavy reading is magazines with stories like False Teeth: the Secret Heartbreak of Donnie and Marie.

Bobby Orr was 19 before they wrote his life story. Steve Cauthen was 17. David was at least 16 when he went one fall with Goliath, and at that his life was only part of a big best-seller.

Life story? You could write the life story of the average 15-year-old on a matchbook cover and still leave room for Close Cover Before Striking. Only you wouldn't do both, because it wouldn't sell.

But Karen Kelsall isn't average. At 15 she is one of the athletically chosen few—the gifted ones capable of challenging the world while her contemporaries challenge the complexities of the newest dance craze.

She is special, a gymnast with her eyes firmly fixed on Moscow and the 1980 Olympics, when she'll go after a gold medal at a doddering 17.

There are those who will say that the price has been terribly high.

Karen Kelsall doesn't live at home any more. It is her choice, and her parents'. She lives in Eugene, Ore., at the National Academy of Artistic Gymnastics. She's been spending most of her time there since she was 12, because the opportunities for training are superior to what she can get here.

★ ★ ★

In The making of a Gymnast, The Karen Kelsall Story, author Jean Boulogne outlines a typical week:

She attends high school from 8 a.m. to noon—through special arrangement with the school—and maintains an A average in mathematics, social studies, science and language arts. There is an hour's break for lunch. Then she goes to the gym and trains from 1 p.m. to 7.

At 7 they are driven back to the dormitory for dinner followed by homework or television or socializing until 10, which is bedtime.

That's the weekday routine—not counting the ballet and dance lessons squeezed in to improve her balance and expression. Saturday is free—after a four-hour workout. Sunday is clear for visiting.

In the summer months, Boulogne writes, "although Karen and the others train more hours than during the winter, they have two afternoons off. Then they go to a privately-owned health spa where they soak in the whirlpool or enjoy the deep heat of the sauna or steam room."

That, in essence, is Karen Kelsall's week.

"After a while," she says, "it just comes naturally to practice that much. Say you're on your last five routines. You're not thinking of it so much, you just do it and when you're finished you can't believe it is over.

"But I want people to understand that I enjoy what I'm doing. I love the feeling of doing something right and hitting a trick. I like challenging myself."

There is no shortage of challenges, even in the gym.

"Gymnasts always have callouses on their hands from exercising on the bars," Boulogne writes, "and it is shocking to meet someone who looks so delicate but has hands as roughened as a lumberjack's. To understand some of the dedication of a gymnast, you have only to watch them 'shave' their callouses with a razor blade. Later, as you watch them work out for an hour on the bars you know that they are experiencing pain every time they twist around, in spite of the handgrips they sometimes choose to wear."

★ ★ ★

Karen Kelsall is 15, but she's been practising for a long time. At 8 she was taking ballet and gymnastics, and learning even then about the discipline on the road to the top.

Frustrated by her inability on the balance beam, she began to cry. Her father came down to the floor, took her hand and announced "I'm sorry, but Karen isn't going to be doing gymnastics anymore."

"Your not taking her anywhere!" her coach yelled. "I'm not through with her yet. When she's finished practising, I'll send her home."

Boulogne's interpretation of the incident is interesting:

"Bobby Tudsbury, that confident young woman who believed in a firm approach, had taught the Kelsalls an important lesson: you must trust your coach!"

Personally, I'd have reminded Bobby Tudsbury that this was my child not hers, and told her to keep her big nose out of it. But theirs is a different world.

You can see the results first-hand Wednesday at Pacific Coliseum, when Karen and her contemporaries from the United States, Australia and the People's Republic of China perform in the Pacific Rim international competition.

Already they are superb athletes, wrapped up in a world they obviously enjoy.

Dick Mulvihill, master coach at the Academy, is quoted as believing that "the fascinating thing about coaching pre-adolescents is that all the determination we normally expect in an adult can be embodied in a child. He feels we don't allow enough of our children to show us how strong and talented they really can be."

Maybe. But 15 is 15, and you're only there once. There's lots of time for the Karen Kelsalls to be adults. I hope they get time to be kids.

## Cablevision Sweeps Pair

BURNABY (CP) — Gordie Roberts scored six goals and Terry Bingley added five to lead Burnaby Cablevision to a 28-9 win over Coquitlam J-Hawks in a penalty-filled Western Canada Junior Lacrosse League game before 400 fans Sunday night.

Coquitlam took 23 of 43 minor penalties, five of nine five-minute major penalties, one ten-minute misconduct and a game misconduct.

Burnaby outshot Coquitlam 71-41.

It was Burnaby's second win in as many days. Dan Perreault scored five goals Saturday as Cablevision dumped the Roadrunners 19-10 in Richmond.

JUNIOR "A"
LACROSSE
McDONALD'S
vs.
BURNABY
CABLEVISION
ESQUIMALT
SPORTS CENTRE
TUES., MAY 16
8 P.M.
Adults 2.50
Students, O.A.P. 1.50
Accomp. Child 50¢
Event No. 70 5-16




"Six times six is 54! Don't they teach you anything at that school?"

AL SENIOR RETAINS HANDICAP CROWN

# Mick Grabs First Island Title

By ERNIE FEDORUK
Times Staff

Now that he's established his dentistry practice, Dr. Dave Mick is back in business as a competitive golfer.

"It's starting to come," he said of his game Sunday moments after he picked off the Vancouver Island Open championship for the first time.

Mick held off a late rally by his opponent to defeat 1976 titlist Grant Milliken of Gorge Vale one up in the 36-hole playoff at Uplands.

At the same time, 52-year-old Al Senior successfully defended the handicap championship in the match-play tournament by defeating 16-year-old Glen Barlow of Colwood.

Although he has been considered one of the Island's premier amateurs, Mick, 27, had never won the Island Open and CFAX Trophy. He remedied that Sunday and it may be a sign of things to come.

A three-time member of British Columbia Willingdon Cup teams, Mick was forced to neglect his golf game for the past three years while wrapped up the final phases of his dentistry course and then established a practice.

"I'm playing the best I have in three years," he said. "I still can't bump-and-grind (practice) for hours, but I'm still able to get out in the evenings for a couple of holes or some practice. It's coming."

Now playing out of Colwood, Mick says he is looking forward to the summer campaign and will play in the City Amateur, the B.C. Amateur and the Canadian Amateur. . ."even if I don't make the (Willingdon Cup) team."

Sunday's all-amateur showdown for the CFAX Trophy went down to the wire but both Mick and Milliken, a Gorge Vale member, felt they "could have played better."

Mick played par (70) golf in the morning to take a three-up lead after 18. He was still three up after 27 but then Milliken made his late charge to carry the match to the final hole.

Mick actually was four up after 26 but lost the par-three 27th (ninth). Milliken then got back to one by winning the 30th and 31st holes and they halved the remaining five holes.

Milliken, 24, bore up well under pressure to carry it to the wire. Facing elimination on the 35th, he sank a very tricky seven-foot putt for a half.

On the final hole, Milliken hooked his drive into a practice area to the left of the fairway. A row of trees blocked his line to the green. Mick, in the meantime, had banged off a great drive to the centre of the fairway and it appeared that the lights had gone out on Milliken's hopes.

Milliken, however, came through with a spectacular recovery. He found a small opening through the trees. It was an almost-impossible situation. Using a three-iron, he had play the ball low to get the remaining 190 yards to the green.

Somehow, Milliken pulled it off, winding up pin-high but about two feet off the green.

"I had to gamble," said Milliken. "From where Dave was sitting, I knew he was going to have no trouble getting his par. I had to look for a birdie."

Mick didn't have trouble getting his par but Milliken couldn't get the birdie three that would have forced extra holes. Putting off the fringe, he knew it as soon as he stroked the ball that he didn't hit it hard enough.

Senior, admitting that he had "a bit of an edge" on Barlow by playing on his home Uplands course, became the first golfer in the 28-year history of the tournament to win the handicap championship on successive years.

Senior had a par-matching 70 in the morning round to go two up but his lanky blond rival bounced back to square the match after only four holes in the afternoon. They were all square after 27 but Senior won four of the next six holes to close it out.

| | |
|---|---|
| Par out | 444 344 543 — 35 |
| Par in | 434 445 434 — 35-35 — 70 |
| **CHAMPIONSHIP** | |
| Mick out | 543 344 443 — 34 |
| Milliken | 555 354 534 — 39 |
| Mick in | 535 443 444 — 36-34 — 70 |
| Milliken | 435 445 434 — 36-39 — 75 |
| **Afternoon Round** | |
| Mick out | 456 454 444 — 40 |
| Milliken | 555 454 543 — 40 |
| Mick in | 335 344 434 — 34-40 — 74 |
| Milliken | 334 444 434 — 33-40 — 73 |
| **HANDICAP FINAL** | |
| Senior out | 445 344 543 — 36 |
| Barlow | 544 335 533 — 35 |
| Senior in | 534 335 434 — 34-36 — 70 |
| Barlow | 435 455 444 — 38-35 — 73 |
| **Afternoon Round** | |
| Senior out | 564 465 543 — 42 |
| Barlow | 554 345 544 — 39 |
| Senior in | 434 445 xxx — xx |
| Barlow | 535 456 xxx — xx |



DAVE MICK
. . . in business again

$15 — $15 — $15
Freshly Emptied
45-GAL. OAK WHISKEY
— BARRELS —
PH. 383-1328

NEW CONTRACT

VANCOUVER (CP) — Grady Cavness, 31, British Columbia Lions safety and Western Football Conference all-star last season, has agreed to a new one-year contract with the Lions.

FRESH AS A FLOWER — IN JUST ONE HOUR
OLD FASHIONED
BARGAINS
$1.49 DAY
Tuesday, May 16th
See detailed ad in other section
One HOUR "MARTINIZING"
CERTIFIES
THE MOST IN DRY CLEANING
2-12 8 LOCATIONS TO SERVE YOU

# Homer by Goudie Topples Seaboard

Norm Goudie made his last turn at bat count for everything Sunday while leading Sooke Merchants to a 3-0 decision over Seaboard Construction in a Stuffy McGinnis Men's Softball League game at Central Park.

In other games, Port Angeles Telecable split a doubleheader against Elks, winning 10-4 and losing 9-2, while Victoria Athletics dropped Ingraham Hotel, 4-2.

Goudie hit a two-out, three-run home run in the fifth inning to provide all the Sooke runs.

Ron Fedosenko picked up the pitching victory for Sooke by striking out five batters while allowing only two bases on balls and four hits.

Jim Anderson hit a home run in each game for Telecable. In the 10-4 victory, Anderson hit a single and a homer to score once and drive in four runs. But in the loss, he scored once and drove in one run with a single and a homer.

Bob Wheeler was the big gun for Elks during their win, bashing out three singles and a homer in four trips to the plate to score three times and drive in four runs.

Bob Bugslag was three-for-three, all singles, to drive in one run for Athletics while John Hughes drove in two runs with a timely single in the fifth inning.

In Heywood Men's League play, Taylor House Movers won both ends of a doubleheader against Webb and Trace, 4-2 and 3-0, while Hygrade Radio downed Remco Office Systems 7-3 at Heywood Avenue Park.

At Hyacinth Park, Victoria Skylarks topped Hygrade Radio 10-1, MacDonald's Furniture dropped Hygrade Radio 4-0 and CJVI Vicettes won twice, blanking Victoria Athletics 6-0 and defeating Butler Brothers 6-1 in Victoria Senior Women's League action.

In an exhibition game Saturday at the same site, Vicettes blanked MacDonald's, 6-0. The game is scheduled to be telecast on Cable 10 at 9 tonight.

| | |
|---|---|
| Sooke | 000 030 0—3 5 1 |
| Seaboard | 000 000 0—0 4 4 |

Ron Fedosenko and Rod Nyberg; Barry Wilkin and Tom Robertson. Home run: Sooke — Norm Goudie.

| | |
|---|---|
| Port Angeles | 105 200 2—10 12 1 |
| Elks | 000 310 0—4 6 1 |

Denny Sullivan and Jerry Sparks; Bob Harris, Ernie Holness (3) and Jim Boyd. Home run: Port Angeles — Jim Anderson.

Second game:

| | |
|---|---|
| Port Angeles | 011 000 0—2 9 3 |
| Elks | 320 301 x—9 14 1 |

Larry Wilson, Sullivan (1), Sparks (5) and Sparks, John Niles (5). Home runs: Port Angeles — Anderson; Elks — Bob Wheeler.

| | |
|---|---|
| Ingraham | 000 020 0—2 4 1 |
| Athletics | 010 030 x—4 9 0 |

John Barnes and Dean Sawyer; Ray Beveridge, Ken Fox (5) and Bob Gray.

CHICKEN ON THE RUN
Uncle Fred's
DELIVERS
CATERS
385-3468

# Three Straight For Esquimalt

Esquimalt Universal Sheet Metal boosted its record to 3-0 by tripping Victoria Athletics 17-11 Sunday in a South Island Senior "B" Lacrosse League game at Pearkes Arena.

In another game, Hampton Park Hustlers edged Saanich, 12-11.

John Entzminger led Esquimalt with five goals and two assists, Brian Spaven added three goals and six assists, Kim Browning has two and five and Cleve Dheensaw was one and four. Jamie Robertson scored four goals to set the pace for Athletics, who are now 0-3.

Brett Savory, a junior "B" pickup, gave a solid performance in the Victoria net, blocking 45 shots. Al Radley and Jim Fisher had a relatively-easy time for Esquimalt, combining for 34 saves.

Tom Somner sparked the Hampton attack with three goals and three assists while Rob Clifford scored three goals and George Row added two. Jim McCreesh scored four and three for Saanich and Owen Richman added two goals. Doug Thompson blocked 41 shots on the Saanich goal and Gagg Dalj made 33 stops for Hustlers.

Hampton Park is now 2-1 and Saanich is 1-2.

8 3/4% PRIME55
• 2 Year Savings Certificates
• Withdrawable
WESTCOAST SAVINGS CREDIT UNION

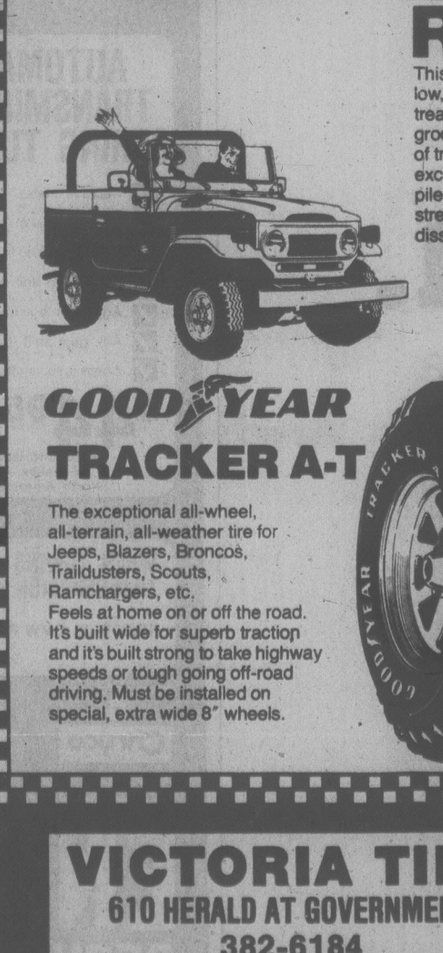
There's a rare bug going around.
(Catch it in our showroom.)



A limited number of 1978 Convertible Beetles are now available. (Just for old time's sake).
It's just like the bug you learned to love. Reliable as ever. Homely as ever. And what an investment.

Speedway MOTORS 385-2415
Selling new Volkswagens since 1953.
971 YATES STREET AT VANCOUVER STREET, VICTORIA
•SALES •SERVICE •PARTS •LEASING
PORSCHE AUDI
4-9

VICTORIA TIRE
The place to go for quality performance tires and accessories!



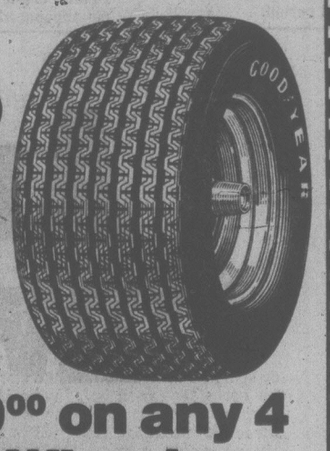
GOODYEAR
CUSTOMGARD G-T
The tire chosen for the Indy 500 pace car!
For the third straight year, Goodyear Customgard G-T Radial tires were chosen for the Indianapolis 500 Pace Car. And you can get these same great-looking, performance radials for your car. With a polyester cord body to absorb road shocks and deliver a smooth ride. And four belts of Flexten cord, pound for pound, stronger than steel. All to give you a tire that not only looks great, but performs like a winner too. Goodyear, the choice of champions.



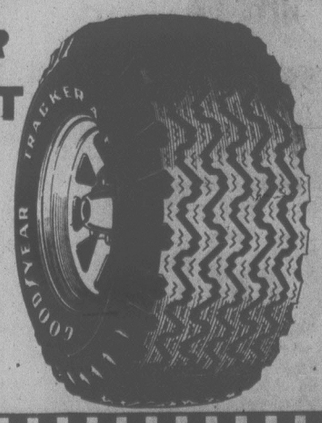
GOODYEAR
RALLY GT-60
This is the tire with the super low, super wide 'Wet Track' tread design. 8 wide ribs and 7 grooves put almost 10 inches of tread on the road, for exceptional grip. And 4 body piles of nylon cord give strength and good heat dissipation.

| SIZE | PRICE |
|---|---|
| A60-13 | $57.05 |
| F60-14 | 79.60 |
| G60-14 | 64.50 |
| G60-15 | 64.50 |
| L60-15 | 79.60 |

INSTALLATION INCLUDED



GOODYEAR
TRACKER A-T
The exceptional all-wheel, all-terrain, all-weather tire for Jeeps, Blazers, Broncos, Traildusters, Scouts, Ramchargers, etc.
Feels at home on or off the road. It's built wide for superb traction and it's built strong to take highway speeds or tough going off-road driving. Must be installed on special, extra wide 8" wheels.



Save $20.00 on any 4 Sport Wheels
Give your car the clean, mean, street machine look with Sport Wheels from leading manufacturers. Goodyear's got the styles and sizes. And now, you can save $20.00 when you buy any set of 4 Sport Wheels from Victoria Tire.



VICTORIA TIRE
610 HERALD AT GOVERNMENT
382-6184
GOODYEAR

# Break for A.J. No Help to Mario

INDIANAPOLIS (AP) — A cold, bitter drizzle washed out Sunday's qualifications for the Indianapolis 500—a lucky break for defending champion A. J. Foyt, but an apparent death blow for Mario Andretti's hopes of winning the pole position for the May 28 race.

Rain also wiped out the first day of time trials on Saturday, leaving next Saturday and Sunday as the only days remaining for qualifications.

That's just fine with Foyt, who gambled the weather would not improve sufficiently Sunday to qualify and headed south for the Talladega 500-mile stock car race.

But Andretti, who recorded the fastest speed in the history of the Indianapolis Motor Speedway, 203.482 miles per hour during practice on Friday, is committed to driving in the Belgian Grand Prix next weekend and probably will have to let another driver qualify his car here. That would mean Andretti would have to start the race at the back of the 33-car field.

Andretti's team owner, Roger Penske, said he asked stock car driver Bobby Allison, who has driven in two Indy races, to attempt to qualify Andretti's car next week.

"He did say he would be interested," Penske said, adding it probably will be sometime today before details can be worked out.

He said another possibility was having Andretti qualify in Belgium next Friday or Saturday, fly back to qualify here late Saturday afternoon and return to Belgium for Sunday's Grand Prix.

"We want Mario to fulfill his Formula 1 obligations," Penske said. "I think we can get the car in the race, but basically it would be unfair to ask him to come back on Friday."

A similar situation occurred in 1976 when Andretti had to qualify here on the second weekend because of the Grand Prix race at Monte Carlo. He was the fastest qualifier that year but had to start from the 19th position.

This time, if Allison or any other driver qualifies for him, Andretti would have to start at the back of the 33-car field.

"It's better than not starting the race at all," Andretti said.



NORM BAKER
. . . three-goal performance

# Shamrocks Served Well By Faceoff Controllers

Charn Dhillon and Norm Baker have been providing Victoria Shamrocks with excellent faceoff control in the early stages of this Western Lacrosse Association campaign, but they haven't been neglecting scoring duties.

Again controlling the faceoffs, the Victoria holdovers also added to their early-season scoring contributions by accounting for seven goals as the Shamrocks put their offense into high great at Coquitlam on Saturday night to bury the Adanacs 22-10.

Dhillon scored four goals and Baker added three as the Irish racked up their second victory in three starts.

Victory kept the Shamrocks two points behind Vancouver Burrards. The Burrards, who have played one more game, got three-goal performances from Pat Differ and Ron Pinder to trip the Timbermen 16-11.

Goaltender Larry Smeltzer, Dan Green and Ron MacNeil also played prominent roles in the Shamrock victory at Coquitlam.

Despite the one-sided score, Smeltzer faced 54 shots and had to come up with a strong performance to hold Coquitlam to the 10 goals. He stopped Moe Jodoin on a rare penalty-shot play and also held his ground in a spirited scrap with Adanacs' Mike Mitzel.

Green and MacNeil joined Baker and Dhillon in greasing Victoria's attack. Both scored twice and also tacked on seven assists each.

Newcomer Art Webster also had a three-goal night while Chris Hall added two and singles were provided by Larry Bell, Jerry McKenna, Gord Lyons, Dave Thomson, Jeevan Dillon and Jim Gow.

Randy Bryan topped the winless Adanacs with four goals and three assists while Jim Aitchison fired three goals. Jodoin, Gilles Bezeau and Frank Neilson added singles.

At Nanaimo, Kevin Alexander boosted his league-leading goals total to 17 with five, but it wasn't enough to prevent the Timbermen from falling to their first defeat.

Dave Tasker, John Krgovich and Doug Hayes each scored twice for Vancouver while Brian Evans (2), Rick Sage, Jim Lynch, Ken King and Bob Cool were the other marksmen for the T-Men, who wound up with a 53-50 edge in shots.

| | P | W | L | T | F | A | Pts |
|---|---|---|---|---|---|---|---|
| Vancouver | 4 | 3 | 1 | 0 | 55 | 50 | 6 |
| VICTORIA | 3 | 2 | 1 | 0 | 46 | 29 | 4 |
| Nanaimo | 3 | 2 | 1 | 0 | 46 | 39 | 4 |
| New West. | 3 | 1 | 2 | 0 | 33 | 46 | 2 |
| Coquitlam | 3 | 0 | 3 | 0 | 34 | 50 | 0 |

Next game: Wednesday — VICTORIA at Vancouver

SOVIETS TAKE FINAL

KRAKOW, Poland (Reuter) — The Soviet Union defeated Yugoslavia 3-0 in the final of the European Football Union junior soccer tournament Sunday.

# Wilmshurst, Marshall Lead Fairburn To Win

Ken Wilmshurst and Kathy Marshall had outstanding individual performances to help host Fairburn to the team title in the two-day inaugural Vancouver Island elementary school track and field championship which ended Sunday at the University of Victoria.

Wilmshurst, competing in the 11-year-old class, won the 200 and 800-metre races as well as the shot put.

Marshall, a 10-year-old competitor, earned victories in the 100 and 200 metre events and finished second in the shot put.

Winners of final events follow:

**800 METRES**

Girls' Age 10—Sheri VanDyke (Saanich Christian).
Boys' Age 10—Paul Domke (Willows).
Girls' 11—Leanne Smith (Fairburn).
Boys' 11—Ken Wilmshurst (Fairburn).
Girls' 12—Sandra McDonald (St. Margaret's).
Boys' 12—Trevor McCrae (Lakehill).
Girls' Open—Debbie Kobley (Fairburn).
Boys' Open—Stewart Langley (Braefoot).

**100 METRES**

Girls' 8—Thea Marshall (Fairburn).
Boys' 9—Ron Anderson (Saseends).
Girls' 10—Kathy Marshall (Fairburn).
Boys' 10—Brian Allan (St. Andrews).
Girls' 11—Linda Martin (North Saanich).
Boys' 11—Blair Hedley (Willows).
Girls' 12—Lisa Dabinett (Qualicum).
Boys' 12—Trevor McRae (Lake Hill).
Girls' Open—Danna Garnett (Fairburn).
Boys' Open—Ross Vickery (Glenlyon).

**200 METRES**

Girls' 10—Kathy Marshall (Fairburn).
Boys' 10—Brian Allan (St. Andrews).
Girls' 11—Linda Martin (North Saanich).
Boys' 11—Ken Wilmshurst (Fairburn).
Girls' 12—Lisa Dabinett (Qualicum).
Boys' 12—Trevor McRaid (Lake Hill).
Girls' Open—Wendy Gordon (Fairburn).
Boys' Open—Steven Barrodale (Fairburn).

**LONG JUMP**

Girls' 10—Lisa Brownlee (St. Margarets).
Boys' 10—David Finnigan (Willows).
Girls' 11—Linda Martin (North Saanich).
Boys' 11—Sean Logan (Saltspring).
Girls' 12—Sandra McDonald (St. Margarets).
Boys' 12—Stephen Bogdanski (St. Michaels).
Girls' Open—Andrea Cline (Fairburn).
Boys' Open—Mike Ethridge (Braefoot).

**HIGH JUMP**

Girls' 10—Lisa Brownlee (St. Margarets).
Boys' 10—Tim Boyle (Glenlyon).
Girls' 11—Linda Martin (North Saanich).
Boys' 11—Sean Logan (Saltspring).
Girls' 12—Danna Garnett (Fairburn).
Boys' 12—Evan Seal (St. Michaels).
Girls' Open—Sandra Ferguson (Fairburn).
Boys' Open—Ross Vickery (Glenlyon).

**SHOT PUT**

Girls' 10—Lynn Spittle (Saltspring).
Boys' 10—David Campbell (Fairburn).
Girls' 11—Linda Martin (North Saanich).
Boys' 11—Ken Wilmshurst (Fairburn).
Girls' 12—Carol Pendray (Braefoot).
Boys' 12—Trevor McRae (Lake Hill).
Girls' Open—Vicki Byron (Saltspring).
Boys' Open—Ross Vickery (Glenlyon).

**4x100 RELAYS**

Girls' 10—Fairburn A.
Boys' 10—Willows.
Girls 11—Langford A.
Boys' 11—Willows.
Girls' 12—Fairburn A.
Boys' 12—George Jay.
Girls' Open—Fairburn A.
Boys' Open—Qualicum.

**4x200 MIXED RELAYS**

11 Years—Fairburn A.
12 Years—Fairburn A.
Open—Fairburn A.

**4x400 MIXED RELAYS**

11 Years—Fairburn A.
12 Years—Willows.
Open—Fairburn A.

# Patriots, Hornets Bantam Winners

Cowichan Patriots bounced Saanich Vampires 41-8 and Saanich Hornets bounced back to nudge Oak Bay 26-21 in Vancouver Island Junior Bantam Football League games Sunday at Cedar Hill Park.

In another game, Nanaimo blanked visiting Juan de Fuca Tigers, 34-0.

Eric Sandiland set the pace for Cowichan with three touchdowns, Mark Dowell added two touchdowns, Marvin Antonvik contributed the other six-pointer and Falko Heuser kicked three converts. Steve Crooker scored the lone TD for Vampires and Paul Cumberland booted the convert.

Gary Layton led Hornets, who trailed 12-6 at half time, with three TDs, Doug Waldie scored the other major and Pete Wyman added a two-point convert.

Clay Kirby supplied most of the Oak Bay points with a touchdown, two two-point converts, a field goal and two rouges. Mike Hutton also scored a TD for Oak Bay.

## More Years for Moe

SAN ANTONIO, Texas (AP) — Doug Moe, who coached San Antonio Spurs to the Central Division title in the National Basketball Association this season, has signed a long-term contract. Details of the contract were not announced.

## Winnipeg Two Up In Series

SPRINGFIELD, Mass. (CP) — For the second straight game, Winnipeg Jets established control early and went on to a convincing win over New England Whalers in the World Hockey Association final Sunday night.

Winnipeg won 5-2 to take a 2-0 lead in the best-of-seven series with the next three games scheduled for Winnipeg beginning Friday.

Winnipeg killed off a double minor penalty in the first five minutes, allowing New England just one shot on goal while testing Whalers' goalie Louis Levasseur with three excellent shots. New England had only one more shot in the period while the Jets scored twice.

Dan Labraaten on a breakaway, Bobby Guindon, Lyle Moffat, Anders Hedberg and Ulf Nilsson scored for Winnipeg. Gordie and Mark Howe scored for the Whalers in the third period.





Next
AIR BRAKE COURSE
SAFERWAY DRIVING SCHOOLS LTD.
MAY 20, 21, 22 — (Completed in 3 days)
Victoria 385-8212
"Put a job in your pocket, upgrade your Driver's Licence"

ap
COLLISION LTD.
106 Ontario St., corner of St. Lawrence
Phone 383-1014
OPEN MONDAY TO SATURDAY 8:30 to 5:30
AKSEL PEDERSEN—Business 383-1014, Residence 477-0567
• EUROPEAN QUALITY • REASONABLE RATES
• ALL BODY REPAIRS AND PAINTING • FREE ESTIMATES
★ COURTESY CARS AVAILABLE ★
11-13

Kenitex
your home and never paint again! TM
RESIDENTIAL COMMERCIAL INDUSTRIAL
6 million world wide applications since 1946
OTHER MAINTENANCE-FREE INSTALLATIONS
ALUMINUM SUNDECK PATIO COVERS AND ENCLOSURES. ALUMINUM ROLL-UP AWNINGS. ALUMINUM REPLACEMENT WINDOWS. ALUMINUM 5" CONTINUOUS GUTTER. ALUMINUM SUNDECK PATIO RAILINGS.
PHONE 384-4148 FOR FREE ESTIMATE
GRANITE
INDUSTRIES LTD. serving all of Vancouver Island
VICTORIA 516 WILLIAM ST. 384-4148
5-15

WE THOUGHT YOU SHOULD KNOW...


GERRY NEWLOVE
Master Technician


SEAN SAUVE
Service Station Manager


ROB CHORNEY
Apprentice Technician

AUTOMATIC TRANSMISSION SPRING TUNE-UP
- Replace filter
- Replace gasket
- Replace trans. fluid
- Adj. bands and inspect
- Adj. throttle linkage
- Adj. gear shift
- Check gear shift pattern

$44.95 Plus Tax
(Parts and labor incl.)
All makes — most North American Cars

POWER FLUSH
Reverse flush complete cooling system, add additional and new antifreeze.
Reg. 49.95 39.95 plus tax (Most Cars)

MUFFLERS
ALL MAKES AVAILABLE
LIFETIME GUARANTEE
65-70 Toyota Corona Sedans
29.95 Installed Plus Tax

TRAILER HITCHES
HOOK UP NOW AND SAVE
10% OFF HITCH AND BALL
Full Chrysler and Dodge line in stock.
All makes available.
CALL NOW FOR ESTIMATE

WHEN TOWING A BOAT OR TRAILER PROTECT YOUR TRANSMISSION WITH A MESA TRANSMISSION COOLER
18,000-lb. GVW Reg. $64.95 SPECIAL $57.95 plus tax
Installation extra

MAJOR CREDIT CARDS ACCEPTED
CHARGEX VISA master charge
5-14

Chrysler
ANY ADDITIONAL PARTS OR SERVICE WILL BE QUOTED BEFORE WORK IS STARTED.
Call 386-2411 For an Appointment
autopar

ENSIGN SERVICE CENTRE
COOK and VIEW
CHRYSLER PLYMOUTH LTD.
Dealer Licence Number D495

An open invitation.




PREMIUM BEER B.C. STYLE
Isn't it the best beer you've ever tasted?

## RACING PROGRAM BOWS TO WEATHER

Weather conditions applied the brakes to Western Speedway's scheduled racing program at the weekend.

Rain forced cancellation of Saturday's combined stock-superstock meet and attempts to stage the program on Sunday were abandoned because of wet conditions on the Langford oval.

The program has been rescheduled to Wednesday evening, with time trials starting at 6:45 p.m.

# Second Straight for 'Rebuilders'

SUDBURY, Ont. (CP) — The New Westminster Bruins' media guide notes that the 1977-78 season was expected to be a rebuilding year for the Western Canada Hockey League club.

The Bruins won the Memorial Cup, emblematic of the Canadian major junior hockey championship, last year in Vancouver and promptly lost several stars, including defencemen Barry Beck, Miles Zaharko and Brad Maxwell.

But the Bruins fooled those who thought they were losing too much talent and capped their 1977-78 season Saturday with a 7-4 victory over Peterborough Petes that brought them a second consecutive national title.

"A lot of the guys were nervous coming into this game," said Scott MacLeod, who scored three goals and assisted on another. "There are a lot of 18- and 17-year-olds on this club, and all the guys were saying they couldn't get to sleep for an hour last night and then were dreaming about winning."

Once the puck was dropped by referee Tom Brown, however, the burly Bruins began battering the Petes of the Ontario Major Junior League and never trailed in the game.

Stan (Steamer) Smyl, a 5-foot-9, chunky worker who played on a line with MacLeod and Ken Berry, scored one goal and set up four, while John Ogrodnick had two goals and defenceman Boris Fistric contributed one.

"We're going to have a great team next year, and if things go right we could make it three in a row," said MacLeod.

Whether coach Ernie (Punch) McLean will be back behind the Bruins bench remains to be seen. McLean will discuss the Vancouver Canucks coaching job with Jake Milford, general manager of the National Hockey League club, this week.

"It was an aggressive hockey game," said McLean, a former bus driver and team trainer who now is the majority owner of the club. "I'd hate to be in a seven-game series. We wouldn't have too many players left, either side."

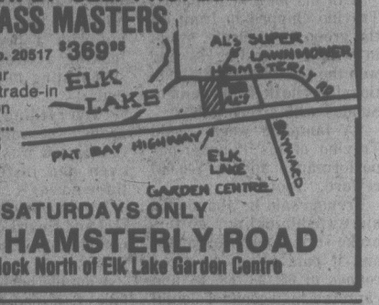
Defenceman Greg Theberge scored two goals for the Petes and Mark Kirton and Bill Gardner had one each.

The Petes fired 39 shots at New Westminster goaltender Richard Martens, while the Bruins had 28 shots at Peterborough netminder Ken Ellacott, selected as the weeklong tournament's outstanding goaltender.

Ellacott was named the all-star goalie, with Brian Young of the Bruins and MacKinnon on defence. The all-star forwards were Kirton, Normand Lefebvre of Trois-Rivieres Draveurs of the Quebec League and Smyl.

Smyl was named the tournament's most valuable player and Kirton was selected as the player showing the best sportsmanship.

Victoria's Largest Selection of 3-5-10 Speeds & Children's Bikes
Trades Welcome
Open Fridays 'til 9 p.m.
4-10
RUSS HAY BICYCLE SHOP
2542 Government St.
384-4722

SUPER Al's LAWNMOWER OPENING SPECIAL
BRAND NEW 21" SELF PROPELLED
TORO GRASS MASTERS
Model No. 20517 $369.95
less $20 for your power mower trade-in
in any condition
TOTAL PRICE...
$349.95


CLOSED SATURDAYS ONLY
5481 HAMSTERLY ROAD
½ Block North of Elk Lake Garden Centre

## Lancers Lose A Front Office

ROCHESTER, N.Y. (AP) — Vancouver's John Craven headed in two goals Sunday and the Whitecaps beat Rochester Lancers 2-1 in North American Soccer League action.

Francisco Bolota scored the lone goal for Rochester, a club playing virtually without a front office after eight of nine administrative officials quit during the weekend.

Both of the Vancouver goals came off corner kicks taken by assistant coach Alan Hinton.

The Lancers outshot Vancouver 19-8 in the contest.

Rochester's executive head-rolling began Friday when board chairman Charlie Schiano fired Jerry Epstein, the club's publicity director. General manager Richard Kraft and others quit Saturday, leaving the club with only one administrative assistant in the office.

★ ★ ★

**NATIONAL CONFERENCE**

| Eastern Division | W | L | F | A | P |
|---|---|---|---|---|---|
| Cosmos | 7 | 0 | 23 | 6 | 58 |
| Washington | 7 | 1 | 17 | 4 | 57 |
| Rochester | 2 | 5 | 8 | 12 | 20 |
| Toronto | 2 | 5 | 6 | 9 | 18 |
| **Central Division** | | | | | |
| Dallas | 5 | 3 | 15 | 10 | 44 |
| Tulsa | 5 | 4 | 13 | 10 | 43 |
| Minnesota | 4 | 3 | 9 | 8 | 33 |
| Colorado | 3 | 6 | 13 | 18 | 30 |
| **Western Division** | | | | | |
| Vancouver | 7 | 2 | 16 | 8 | 157 |
| Portland | 6 | 4 | 15 | 14 | 51 |
| Seattle | 5 | 4 | 14 | 10 | 44 |
| Los Angeles | 3 | 5 | 11 | 13 | 28 |

**AMERICAN CONFERENCE**

| Eastern Division | | | | | |
|---|---|---|---|---|---|
| Tampa Bay | 4 | 4 | 15 | 16 | 38 |
| Fort Lauderdl | 4 | 4 | 12 | 20 | 36 |
| New England | 4 | 2 | 11 | 4 | 33 |
| Philadeladelphia | 3 | 5 | 10 | 19 | 28 |
| **Central Division** | | | | | |
| Detroit | 4 | 4 | 9 | 8 | 33 |
| Houston | 3 | 5 | 9 | 15 | 27 |
| Memphis | 0 | 8 | 7 | 18 | 7 |
| Chicago | 0 | 8 | 4 | 17 | 4 |
| **Western Division** | | | | | |
| California | 7 | 3 | 17 | 12 | 57 |
| San Diego | 5 | 4 | 17 | 14 | 44 |
| San Jose | 4 | 5 | 12 | 14 | 35 |
| Oakland | 4 | 4 | 10 | 14 | 34 |

Six points awarded for victory; one bonus point awarded for each goal scored up to a maximum of three per team per game.

**Sunday**

New England 4 Houston 0
Vancouver 2 Rochester 1
Los Angeles 2 Chicago 1
New York 4 Colorado 3
California 5 Oakland 2
Minnesota 1 Detroit 0
Dallas 2 Toronto 1

**Saturday**

Fort Lauderdale 2 San Diego 1
Washington 4 Tulsa 0
Tampa Bay 4 Philadelphia 0
Seattle 3 San Jose 1
Portland 1 Memphis 0

## Japan Blanks Aussie Squad

AUCKLAND (Reuter) — Japan, dropping only six points in the singles, defeated Australia 7-0 on the second day of the women's Uber Cup inter-zone badminton finals Sunday.

Japan now meets Denmark in the second semi-final Wednesday.

The first semi-final, scheduled for Tuesday, will be between defending champion Indonesia and the United States, 7-0 victor over New Zealand in the opening match Saturday.

"I'M NOT DEAF"
"I just don't understand some words or what some people say."

Shown twice actual size
If you have said this . . . Premium Miracle Ear may be your answer.
Clinical tests of this aid show better word understanding at less volume. Comfortable, convenient, small in size. This little hearing aid delivers. 30-day trial, 100% money back guarantee.
DAHLBERG HEARING AID SERVICE
The Bay, Third Floor
1701 Douglas St., Victoria
385-5414 or 385-1311
Hudson's Bay Company



# NEW ESSO EXTRA PREMIUM UNLEADED

## High-octane performance that could help solve 3 problems!

This is remarkable gasoline.

Esso Research designed it to solve three kinds of driving problems for users of unleaded fuel.

- Knocking and pinging.
- Engine run-on.
- Poor mileage.

Read about them.

If your car has any one of them, the solution may be in your first full tank of new Esso Extra Unleaded.

### 1. Your car knocks or pings when you accelerate.

You can hear it. And it worries you.

It's that pinging sound from the engine when you step on the gas. It can also spell damage.

One of the easiest ways to handle it is to move up to premium gasoline.

Because premium gasoline has more knock-resisting hydrocarbons than regular gas.

Now, with Esso Extra Unleaded, you can put premium gasoline in a car designed for unleaded fuel.

So you can reduce—or possibly eliminate—knock.

And enjoy all the benefits of high-octane performance.

### 2. Your engine runs on after you turn it off.

Is there anything more frustrating than an engine that runs on and on and on after you've turned the key off?

Shaking, sputtering and back-firing as you walk away from the car.

Esso Extra Unleaded can help you reduce—or possibly eliminate—run-on.

With its highly refined blend of octane-rich gasoline stocks.

If run-on with regular unleaded is your problem, move up to high-octane performance.

### 3. Your engine's timing could be cheating you of mileage.

You retard the engine's timing to get rid of knock.

Unfortunately, it also cuts down on fuel economy.

When we surveyed 1000 cars that need unleaded gas, we found that 1 in 7 were running with the timing retarded.

An average of 4.6 degrees.

And some of the owners didn't even know it!

If they use Esso Extra Unleaded and reset their engine timing to manufacturer's specifications they could expect up to 5% better mileage. That could be worth up to 4 or 5¢ per gallon.

With knock or run-on reduced or possibly eliminated.

**MILEAGE OFFER: timing check & reset**
$5.95 or less.

In about 20 minutes, a participating Esso dealer will check your engine's timing.

And reset it to manufacturer's specifications if necessary.

Your car could give you up to 5% better mileage with specified timing and Esso Extra Unleaded.

Offer valid for most cars, till May 31, 1978.

### High-octane performance for older cars too.

Drivers of most cars that now use premium gasoline: Esso Extra Unleaded delivers the high-octane performance you expect.

And there's no lead to deposit anywhere. So spark plugs, mufflers and tail pipes will last longer.

How much longer depends on where and how you drive. But last longer they will. That's real money to be saved.

A real reason to switch from any other premium gas you may be using now.

### Now-2 grades of Unleaded

Esso Research brings you two high-quality unleaded fuels: Esso 2000 and premium Esso Extra Unleaded.

If your car runs right on regular unleaded, stay with Esso 2000.

But if it knocks or runs on with regular unleaded, switch to new high-octane Esso Extra Unleaded.

If your car needs unleaded and retarded timing's been robbing you of mileage, a reset and Esso Extra Unleaded can improve fuel economy up to 5%.

And if you now use Esso Extra, just keep coming in. Esso Extra is still high-performance gasoline. Only it's unleaded now.

Esso

The performance people.

# New Mr. Trevino A Conservative

FORT WORTH, Texas (AP) — "Golf is a crazy game," says Jerry Pate, and along comes Lee Trevino to prove it.

With his lead in jeopardy, Trevino chipped in from off the green for a birdie, swept in with a sparkling 66 and won the $200,000 Colonial National Invitation tournament Sunday with a record 268.

"A fantastic week," said Trevino of his 12-under-par performance and its $40,000 reward. "I love it."

Trevino said he abandoned his swashbuckling, go-for-broke style for conservatism and it paid off as he fired rounds of 66, 68, 68, 66 and captured his second Colonial crown by a comfortable four shots.

"I just kept jabbing away," he said. "I think I played it very smart."

Pate knifed through the pack with a closing five-under-par 65 to tie Jerry Heard at 272 for second place. The consolation prize was $18,000 for each.

Heard, the only serious challenger in the stretch run, slipped in with a 68 after a bizarre turn of events at the 14th and 15th holes.

"The turning point was the 14th," said Trevino, who was nursing a two-shot lead, flirting with a bogey five and looking at Heard's second shot resting 10 feet from the cup.

"Everything was up for grabs," he said. "It looked like Heard was going to get even and instead he went three down."

Trevino holed out from 30 feet and Heard, the 1972 Colonial champion, missed his 10-footer.

A double bogey at the par-four 15th ended the Heard threat.

"I looked at the board when I stepped on the 16th tee and I had a six-shot lead," Trevino said. "That was it. I put my marbles away . . . I bogeyed the 17th but by then it was all over."

Tom Watson, who started the last 18 three back of Trevino, two behind Steve Melnyk and one behind Heard, took a triple bogey seven at No. 5, the most treacherous of the Trinity River spread. But he salvaged a 68 and a tie for fourth with Melnyk, who shot a 70.

| | | |
|---|---|---|
| L. Trevino | $40,000 | 66-68-68-66—268 |
| J. Heard | $18,500 | 67-66-71-68—272 |
| J. Pate | $18,500 | 69-67-71-65—272 |
| T. Watson | $8,800 | 69-68-68-68—273 |
| S. Melnyk | $8,800 | 65-68-70-70—273 |
| T. Weiskopf | $7,200 | 72-68-71-65—276 |
| G. Koch | $6,400 | 70-69-69-69—277 |
| J. Mahaffey | $5,020 | 71-69-72-67—279 |
| T. Kite | $5,020 | 68-69-70-72—279 |
| T. Purtzer | $5,020 | 70-68-68-73—279 |
| A. Bean | $5,020 | 67-70-73-69—279 |
| J. Simons | $5,020 | 70-67-71-71—279 |
| D. January | $3,600 | 72-68-70-70—280 |
| J. Rosner | $3,600 | 69-71-69-71—280 |
| A. Tiple | $3,600 | 68-73-70-69—280 |
| M. Sullivan | $2,800 | 66-69-75-71—281 |
| C. Strange | $2,800 | 67-71-72-71—281 |
| K. Morley | $2,800 | 67-69-73-72—281 |
| F. Zoeller | $2,800 | 66-69-72-74—281 |
| D. Edwards | $2,800 | 67-68-72-74—281 |



LEE TREVINO
. . . gone conservative

# Erratic Nancy Gets Third Win

LUTHERVILLE, Md. (AP) — Rookie Nancy Lopez held off a mild bid by veteran Donna Caponi Young and won the weather-plagued $65,000 Greater Baltimore women's golf tournament by three strokes Sunday.

The 21-year-old winner, from Roswell, N.M., playing her second consecutive erratic round, had two bogeys and three birdies while shooting a one-under-par 72 on the final round and finished with a 54-hole total of 212, four under par.

Young, who started the final round four strokes off the pace, twice closed to within two of the leader. She finished the round with a 71.

It was the third victory of the year for Lopez, the only multiple winner on the Ladies Professional Golf Association tour.

Defending champion Jane Blalock shot a one-under-par 72 on the final round and finished third with a 218 total.

Dale Shaw of Victoria finished with a score of 75-80-82—237.

# Comps Collect Bowling Title

Comps, from the Colonist Niteside League, accumulated an aggregate scratch total of 2,713 and added a combined handicap of 374 for 3,087 to win the men's title in the annual city Tournament of Champions inter-league tenpin bowling rolloff Sunday at Mayfair Lanes.

Mike Swannell set the pace for Comps with 562. Bill Kennedy (553), Bill Clark (548), Ted Pearson (531) and Gary Diehl (519), were the other members of the team.

Pro Hardware from the Ladies Commercial League won the women's rolloff with 2,271-636 — 2,907. Bowling for Pro were Shirl Lewis (545), Faye Cook (492), Betty Foreman (485), Holly Meadows (461) and Dianne Boak (288).

In the mixed rolloff, Lane Streakers of the Sunday Niters League placed first with 2,199-745 — 2,944. Doug Noble (526), Darryl Cairns (468), Marie Forslund (426), Chris Vogelsang (396) and Daisy Dicker (383) formed the top team.

Results:

MEN

1. Comps, Colonist Niteside, 2,713-374 — 3,087; 2. Stan Wright Electric, Automotive, 2,524-467 — 2,991; 3. Bowler's Pro Shop, Major "A", 2,605-382 — 2,987; 4. City Brake and Wheel, Sunday Commercial, 2,487-468 — 2,950; 5. Hartnett Fuel-Victoria Senior, 2,637-238 — 2,875; 6. Seven Up, Tuesday Commercial, 2,391-460 — 2,851.

WOMEN

1. Pro Hardware, Ladies Commercial, 2,271-636 — 2,907; 2. Douglas Volkswagen, Ladies Classic, 2,382-499 — 2,881; 3. Strikers, Peggy's Breakfast Club, 2,342-489 — 2,842; 4. Fairfield Barber Shop, Thursday Trio, 2,191-638 — 2,829; 5. Metro Toyota, Women's Major, 2,211-616 — 2,827; 6. Pete's Wildcats, Wednesday Funlovers, 2,156-650 — 2,806; 7. Bees, Wednesday Mattee, 2,167-610 — 2,777; 8. Switzers, Half Century Trio, 1,796-862 — 2,658.

MIXED

1. Lane Streakers, Sunday Niters, 2,199-745 — 2,944; 2. Acklands, Friday Niters, 2,540-389 — 2,929; 3. Bunnies and Hares, Monday Gold Crown, 2,255-663 — 2,918; 4. Optimists, Dockyard, 2,282-611 — 2,893; 5. Royal Oak Golf, Victoria Mixed, 2,395-475 — 2,870; 6. Knutty Knockers, All-Stars, 2,296-570 — 2,866; 7. Laurel Lanes, Northridge, 2,422-442 — 2,864; 8. Isy's Idiots, Monday Nite Mixed, 2,312-539 — 2,851; 9. Hocking and Forbes, Starlighters, 2,074-754 — 2,828; 10. Misfits, Wednesday Nite Mixed, 2,172-621 — 2,793; 11. Happy Ones, Senior Mixed, 1,922-833 — 2,755; 12. Totems, Monday Early Bird, 2,097-629 — 2,726.

## Peewee Football

Saanich tripped Gordon Head 20-14 and Juan de Fuca downed Victoria 28-12 in Royal Oak Lions/Hornets Peewee Canadian Football League play Saturday at Glanford Park.

Scoring:

SAANICH (20) — Ken Smith, two touchdowns, one two-point conversion; Wayne Roach, one touchdown. GORDON HEAD (14) — Mike Reid, two touchdowns; Ray Poole, one two-point conversion.

JUAN DE FUCA (28) — James Dawson, one touchdown; Dave Dimse, one touchdown; Terry Hayward, one touchdown; Robert Dorval, one touchdown and two two-point conversions. VICTORIA (12) — Trevor Holgate, two touchdowns.

## Hollywood Squad Hammers Police

Ex-Drakes downed Black Crush 16-6, Pacific Logging dropped Shop Easy 20-6, Hollywood Park mauled Colwood RCMP 42-0, John Stubbs topped Vampires 8-1 and Remnants defeated Coachlines 6-0 by default in Flag Football League games Sunday at Braefoot Elementary School.

## HOCKEY TRAIL

American League
Maine 3 New Haven 2 (Maine leads best-of-seven final 3-1)
International League
Toledo 6 Port Huron 2 (Best-of-seven final tied 2-2)
SATURDAY
International
Port Huron 9 Toledo 4

## Roberts Wins

MUGELLO, Italy (Reuter) — Kenny Roberts of the United States, riding a Yamaha, won the 500-c.c. Italian Grand Prix motorcycling title Sunday, covering 29 laps at an average speed of 92.3 miles an hour.

Pat Hennen of the U.S. was second and Italy's Marco Lucchinelli third.


THE NUMBER 1 ENGINE REBUILDER

announces the expansion of their services, motor tune-ups, and a complete brake service dept.

OFFERING COMPLETE ENGINE REBUILDING

- Surface Grinding
- Engine Reboring
- Line Honing
- Crank Shaft Grinding
- Valve Guides and Seats
- Piston and Rod Service
- Crack Repairs
- Engine Modifications

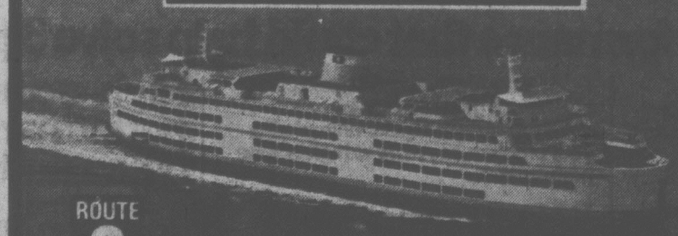
*We do a complete job to ensure a better finished product.*

Our shop is equipped with the most modern machinery to provide you with quality service at a moderate price.

SEA POWER & MACHINE LTD.
2077 AMELIA AVE., SIDNEY 656-4341
"You can see us from the highway".
5-14



SPECIAL NOTICE



ROUTE 2

VANCOUVER-NANAIMO
Via Horseshoe Bay Via Departure Bay

Interim Schedule

Due to required maintenance on the MV Queen of Coquitlam, the following schedule will be in effect from **Monday, May 15** to **Thursday, May 18**, inclusive:

| Lv Horseshoe Bay (DAILY) | | Lv Departure Bay (DAILY) | |
|---|---|---|---|
| 6:30 am | 3:30 pm | 6:30 am | 3:15 pm |
| 7:15 | 4:30 | 8:45 | 5:45 |
| 8:30 | 5:30 | 9:30 | 6:45 |
| 11:00 | 8:00 | 10:45 | 7:45 |
| 11:45 | 10:00 | 1:15 pm | 10:15 |
| 1:00 pm | | 2:00 | |

Summer schedule commences Friday, May 19.

BRITISH COLUMBIA FERRY CORPORATION
For information phone
VANCOUVER 669-1211 NANAIMO 753-1261
VICTORIA 386-3431



These Are SUBURBAN MOTORS'

MONDAY
TUESDAY
WEDNESDAY
THURSDAY
FRIDAY
SATURDAY

DEMO Days

Quality Executive Driven Cars at Value-Right Prices!



1977 MERCURY BOBCAT 2 Dr. Wagon

In black. With 2.3 litre engine, 2V carburetor. Select-shift automatic, white block tires, luggage carrier, electric rear window defroster, AM radio, day-night mirror, wire wheel covers, protective bodyside molding. Stock 7-321.

DEMO PRICE ..... 4995.00

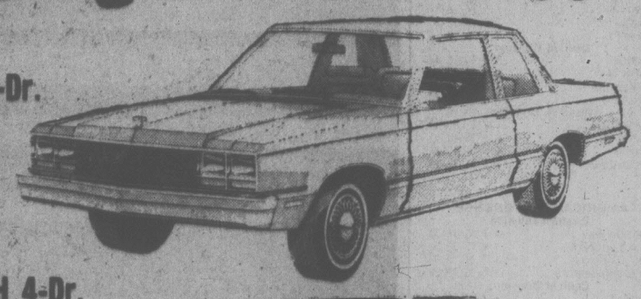


1978 FORD FIESTA 3-Dr. Hatchback

Equipped with Sports trim group. Orange with black vinyl trim. Front wheel drive, 1.6 litre 4-cyl. trans engine, 4-speed manual overdrive transmission, rear-window defroster, steel belted radial ply tires, tachometer, wide bodyside tape stripe, sports suspension, AM radio. Stock 8-62.

DEMO PRICE ..... 4495.00

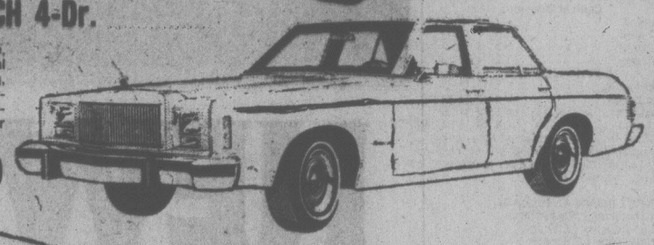
1978 Mercury ZEPHYR 2-Dr.



Cream coloured. 3.3 litre 200 CID engine, select-shift automatic, white side wall tires, electric rear window defroster, AM radio, protective bodyside molding. Stock 8-202.

DEMO PRICE 5295.00

1978 Mercury MONARCH 4-Dr.



In white. Has 5.0 litre, 302 CID engine, select-shift automatic, white sidewall radial tires, convenience group, power steering, power disc brakes (front) electric rear window defroster, AM radio, light group, appearance protection group, lower bodyside protection. Stock 8-166.

DEMO PRICE 6595.00

1978 Mercury COUGAR XR-7



2-door hardtop in russet metallic. Landau roof (vinyl), 6.6 litre 400 CID engine, upgraded sound package, WSW radial tires, tilt steering wheel, speed control, twin comfort power seat, bumper protection group, electric rear window defroster, auto. temp air conditioning, AM/FM Radio, stereo with tape deck. Stock 8-148.

DEMO PRICE 8895.00

Demonstrator TRUCKS!

1978—FORD COURIER PICK-UP



White, with 1.8 litre 4-cylinder engine, 4-speed manual transmission, power front disc brakes, long box with rear step bumper. Stock 8-84.

DEMO PRICE ..... 4295.00

1978 FORD E 150 CARGO VAN



300 CID 6-cyl. engine, bucket seats, cruise-o-matic transmission, power steering, chrome bumpers, AM radio, 178 x 15 tires, rear windows. Stock 8-247.

DEMO PRICE ..... 6595.00

Businessmen!
Free-Up Your Capital
LEASE
YOUR BUSINESS VEHICLES
Low Rates at
Suburban Motors

For Your Vacation
RENT a Truck & Camper
Or MOTORHOME
from
Suburban Motors

Keep Your Cool This Summer AIR CONDITIONER SERVICE Special

- *Clean condensor fins
- *Verify compresser operation.
- *Inspect belts, brackets and hoses
- *Perform leak test
- *Re-charge complete system
- *Verify fan operation.

ALL CARS 58.95

SERVICE DEPARTMENT

PARTS

TIRE DISPOSAL SPECIALS

| | |
|---|---|
| 1 only, JR-78x15 Firestone steel radial, 500, whitewall. | 60.00 |
| 1 only, 8.75 x 16.5 L.T. Firestone Transport 500 wide oval. | 75.00 |
| 4 only, H78x15 Firestone belted with raised white letters, each | 70.00 |
| 4 only, L78x15 Good Year custom power cushions, mounted on white spoke wheels. Will fit 1975-78 Ford Half-Tons. Complete Set | 380.00 |

Plus 12 other tire specials. Call us at 386-5171

PARTS DEPARTMENT

SUBURBAN Motors
3377 DOUGLAS at SAANICH ROAD 386-6131
Dealer Lic. No. D00863A

# Kingman at Home In Dodger Stadium

By The Associated Press

Dave Kingman likes to visit Dodger Stadium in Los Angeles—it's his favorite place, in fact.

As a member of the visiting New York Mets two years ago, the hard-hitting outfielder smashed three home runs and drove in eight runs.

As a member of Chicago Cubs on Sunday, he did the same thing.

"I consider this my home," said Kingman after leading the Cubs to a 10-7, 15-inning victory. "I can recall a lot of times coming here to end a long drought."

Kingman's second homer of the day was a two-run blast with two out that sent the game into extra innings tied at 7-7. His third homer was a three-run shot in the 15th inning that broke the tie in the five-hour game.

"I wasn't going for a home run the last time up," he said. "Just a single, that's all we needed. In the ninth inning, yes, I was going for a homer."

Kingman wasn't only a hitting star for the Cubs Sunday, but also made a diving, game-saving catch of a line drive by Dusty Baker with two runners on in the Dodger ninth.

"Some people around here don't think I can play defence," said Kingman. "Maybe this will change some minds."

Kingman has four home runs in his last eight at-bats and seven for the season.

In other National League games, Philadelphia Phillies defeated Cincinnati Reds 7-4, Pittsburgh Pirates whipped San Diego Padres 1-0, Atlanta Braves edged Montreal Expos 2-1 and San Francisco Giants took a doubleheader from St. Louis Cardinals, 5-4 in 12 innings and 4-3 in 10. A doubleheader between New York and Houston was rained out.

In American League action Sunday, Bob Sykes Pitched a four-hit shutout as Detroit Tigers overwhelmed Oakland A's 15-0 behind a 20-hit attack.

Rookie Clint Hurdle scored in the bottom of the ninth to provide the winning run as Kansas City Royals outslugged New York Yankees 10-9.

Fred Lynn hit a three-run homer in the fifth inning and Dennis Eckersley won his third consecutive game as Boston Red Sox posted their 10th victory in 11 games downing Minnesota Twins 6-2.

In other games Sunday, California Angels edged Cleveland Indians 4-3, Baltimore Orioles shaded Texas Rangers 3-2 and Milwaukee Brewers nipped Chicago White Sox 5-4. The Seattle-Toronto game was rained out.

Dick Ruthven scattered eight hits and Atlanta Braves scored the go-ahead run in the seventh inning on Rod Gilbreath's double to beat Montreal.

## BASEBALL SCORES

**NATIONAL LEAGUE**

**Eastern Division**

| | W | L | Pct. | GBL |
|---|---|---|---|---|
| Philadelphia | 17 | 11 | .607 | — |
| Montreal | 17 | 14 | .548 | 1½ |
| Chicago | 16 | 15 | .5062 | 2½ |
| Pittsburgh | 14 | 16 | .467 | 4 |
| St. Louis | 14 | 19 | .424 | 5½ |
| New York | 14 | 20 | .412 | 6 |
| **Western Division** | | | | |
| San Francisco | 20 | 12 | .625 | — |
| Cincinnati | 19 | 14 | .576 | 1½ |
| Los Angeles | 18 | 14 | .563 | 2 |
| Houston | 13 | 16 | .448 | 5½ |
| San Diego | 13 | 18 | .419 | 6½ |
| Atlanta | 12 | 18 | .400 | 7 |

Cincinnati 100 000 030—4 9 1
Phila 300 003 10x—7 9 0
Hume (2-5), Murray (6), Borbon (7) and Bench; Christenson (3-3), Reed (9) and Boone. HRs: Pha—Schmidt (7), Hebner (3), Luzinski (8).

Atlanta 100 000 100—2 7 0
Montreal 100 000 000—1 8 0
Ruthven (2-3) and Pocoroba; May (2-4), Atkinson (8) and Carter. HR: Atl—Asselstine (1).

Pittsburgh 000 001 000—1 5 1
San Diego 000 000 000—0 4 2
Robinson (3-1) and Ott; Jones (3-3), Lee (9) and Sweet.

Chi 000 002 212 000 003—10 11 3
LA 102 000 220 000 000— 7 16 1
Lamp, Hernandez (6), Moore (7), Roberts (7), Sutter (8), Burris (10), P. Reuschel (1-0) (13) and Cox, Rader (7); Rau, Hough (7), Forster (7), Garman (8), Castillo (10), Rhoden (4-2) (13) and Oates, Yeager (8), Grote (12). HRs: Chi—Kingman 3 (7), Murcer (2).

St. Louis 000 003 100 000—4 10 0
San Fran 000 110 020 001—5 8 2
Denny, Schultz (8), Vuckovich (8), Littell (1-4) (11) and Simmons; Barr, McGlothen (1), Moffitt (6), Curtis (8), Williams (10), Lavelle (3-2) (11) and Hill. HRs: SF—Clark (3), Hill (2), Whitfield (4).

St. Louis 001 101 000 0—3 8 0
San Fran 000 001 200 1— 4 14 1
Falcone, Vuckovich (7), Schultz (7), Littell (1-5) (9) and Swisher, Simmons (9); Halicki, Curtis (7), Barr (8), Williams (1-0) (10) and Sadek.

Houston at New York, 2, ppd., rain

**Saturday**

Houston 7 New York 4
Montreal 3 Atlanta 0
San Francisco 7 St. Louis 6
Cincinnati 4 Philadelphia 3
Los Angeles 5 Chicago 2
San Diego 6 Pittsburgh 5

**AMERICAN LEAGUE**

**Eastern Division**

| | W | L | Pct. | GBL |
|---|---|---|---|---|
| Boston | 22 | 11 | .667 | — |
| Detroit | 18 | 9 | .667 | 1 |
| New York | 17 | 12 | .586 | 3 |
| Cleveland | 9 14 | 15 | .483 | 6 |
| Milwaukee | 14 | 16 | .467 | 6½ |
| Baltimore | 13 | 17 | .433 | 7½ |
| Toronto | 11 | 19 | .367 | 9½ |
| **Western Division** | | | | |
| Oakland | 21 | 10 | .677 | — |
| California | 19 | 11 | .633 | 1½ |
| Kansas City | 17 | 13 | .567 | 3½ |
| Texas | 14 | 14 | .500 | 5½ |
| Seattle | 12 | 23 | .343 | 11 |
| Chicago | 9 | 18 | .333 | 10 |
| Minnesota | 10 | 23 | .303 | 12 |

Oakland 000 000 000—0 4 2
Detroit 131 011 17x—15 20 0
Broberg (4-2), Langford (2), Heaverlo (8) and Essian, Alexander (9); Sykes (2-0 and May. HRs: Det—May (5), Staub (3), Thomoson (6).

Milwaukee 000 300 200—5 7 0
Chicago 200 110 000—4 8 0
Caldwell (3-2) and Martinez, Moore (7); Barrios (1-3), Willoughby (7) and Nahorodny. HRs: Mil—Oglivie (5); Chi—Lemon (2).

California 000 010 030—4 6 1
Cleveland 000 000 003—3 9 1
Tanana (6-1), Hartzell (9) and Humphrey; Hood (3-1), Kinney (8), Kern (8), Fitzmorris (9) and Pruitt.

Boston 010 040 001—6 11 0
Minnesota 002 000 00—2 10 0
Eckersley (3-1), Burgmeier (7) and Fisk; Thormodsgard (1-5), Scarce (5), Thayer (6) and Wynegar. HR: Bos—Fisk (3); Lynn (6); Min—Norwood (1), Cubbage (3).

New York 002 041 020— 9 12 1
Kansas City 010 221 301—10 14 3
Tidrow, Lyle (5), Clay (0-1) (8) and Munson; Hassler, Gura (5), Bird (7), Hrabosky (1-0) and Porter. HR: KC—Porter (5).

Baltimore 000 000 102—3 8 0
Texas 011 000 000—2 10 0
Flanagan, Flinn (1-0) (7), Stanhouse (9) and Skaggs; Ellis (2-2) and Sundberg. HR: Bal—May (8).

Seattle at Toronto, ppd., rain

**Saturday**

Oakland 3 Detroit 2
Seattle 9 Toronto 6
Cleveland 2 California 1
Boston 4 Minnesota 2
Milwaukee 6 Chicago 1
New York 5 Kansas City 2
Baltimore 5 Texas 1

**PACIFIC COAST LEAGUE**

**Western Division**

| | W | L | Pct | GB |
|---|---|---|---|---|
| Tacoma | 17 | 10 | .630 | — |
| Vancouver | 14 | 11 | .560 | 2 |
| Portland | 12 | 12 | .500 | 3 1-2 |
| Spokane | 12 | 14 | .462 | 4 1-2 |
| Hawaii | 11 | 17 | .393 | 6 1-2 |
| **Eastern Division** | | | | |
| Phoenix | 18 | 12 | .600 | — |
| Albuquerque | 15 | 14 | .517 | 2 1-2 |
| Tucson | 14 | 16 | .467 | 4 |
| Salt Lake | 10 | 12 | .455 | 4 |
| San Jose | 13 | 18 | .419 | 5 1-2 |

**Saturday**

Vancouver 6, Phoenix 3
San Jose 3, Tucson 2
Salt Lake at Tacoma, ppd., rain
Albuquerque at Portland, ppd., rain
Hawaii 5, Spokane 4

**Sunday**

Hawaii 4, Spokane 2
Phoenix 2, San Jose 0
Tucson at Portland, ppd., wet field
Albuquerque at Tacoma, ppd., rain
Salt Lake at Vancouver, ppd., rain

# Griffith Bows; Hires Marshall

BLOOMINGTON, Minn. (AP) — Minnesota Twins owner Calvin Griffith has bowed to player-pressure and announced that relief pitcher Mike Marshall, a free agent, would be signed to a contract.

Superstar Rod Carew had been hotly critical of Griffith for refusing to offer Marshall a contract. The six-time American League batting champion accused Griffith of being niggardly and said he was not interested in building a winning team.

Carew, who is in the final year of his current contract, said he would play out his option and sign with naother team after the 1979 season. Furthermore, the 11-year veteran said he would block any trade for him, which would mean Griffith would receive no compensation for the loss of his best player.

A brief announcement issued by the Twins said that the 35-year-old Marshall had agreed to terms and would be signed to a contract as soon as a spot on the roster can be cleared, probably Tuesday.

"After several discussions with our people, the Minnesota Twins have decided to bring pitcher Mike Marshall in to work out with the club Monday," the statement said. "As soon as we can clear our roster problems, Marshall will be signed to a 1978 contract, the terms to which have already been agreed upon."

Marshall worked out with the team in Chicago earlier in the week but Griffith balked at signing the 1974 Cy Young award winner, who is reported to have made $150,000 last season.


RENT-A-WRECK
RENT A CAR
Ask for Bruce or Ron
1420 Quadra 386-8441



SHOPPERS DRUG MART
STORES

TUESDAY, MAY 16th
MONEY SAVERS

ADORN HAIR SPRAY
For self-styling. Non-sticky, dries quickly. 369 g 1.69

KLEENEX TISSUES
Box of 200 2-ply tissues 59¢

DR. WEST'S DENTURE BRUSHES
Complete cleaning action. Each 89¢

FABERGE CONDITIONING RINSE or ORGANIC SHAMPOO
(with natural vitamin E) 450 ml 1.79

CIGARETTES
Most Popular Canadian Brands
PACKS OF 20
3 PACKS FOR 2.09

LYSOL SPRAY
Eliminates odors. Leaves a clean fresh scent. 460-ml can 1.48

CLYCERINE SUPPOSITORIES
For laxative use. Adult size pkgs. of 24 2/1.49

LICORICE ALLSORTS
Made in England 400-g bag 2/1.64

CLAIROL "CONDITION"
Beauty prescription for troubled hair, 114 ml. 1.00 refund pack .... 2.09

RUBBER GLOVES
Imperial Tuffies 2-pair pack . . . 1.29

WE MAINTAIN FREE PRESCRIPTION DELIVERY AVAILABLE ONLY AT
SHOPPERS DRUG MART
MAYFAIR SHOPPING CENTRE
Prices Effective While Quantities Last.
We Reserve the Right to Limit Quantities.
5-15



Firestone®

• CALL FOR AN APPOINTMENT
• SAME DAY SERVICE
• LICENSED MECHANICS
• ALL PRICES INCLUDE LABOUR
• ALL PARTS COVERED BY MANUFACTURER'S WARRANTY

GET RESPECT
and quality you know...
priced lower than you think

WHY SETTLE FOR LESS
WE USE ONLY QUALITY PRODUCTS

FRONT DISC BRAKE SERVICE
• Install new disc pads • Repack front outer wheel bearings • Inspect front rotors, front calipers, master cylinder, brake hardware, brake hoses
$34.95 MOST CARS
20,000 MILE FIRESTONE PRORATED WARRANTY

DRUM BRAKE SERVICE
• Install new linings • Repack front outer wheel bearings • Inspect brake hardware and drums, master cylinder, brake hoses, wheel cylinders
$42.95 MOST CARS
20,000 MILE FIRESTONE PRORATED WARRANTY

DRUM/DISC BRAKE SERVICE
• Install new front disc pads; new rear linings • Repack front outer wheel bearings • Inspect drums and rotors, front calipers, rear wheel cylinders, master cylinder, brake hardware, brake hoses
$58.95 MOST CARS
20,000 MILE FIRESTONE PRORATED WARRANTY

CERTIFIED BRAKES
WE USE ONLY CERTIFIED BRAKE PARTS

GRIPPER SHOCKS
Economically priced full size unit that equals or exceeds original equipment specifications
EACH $12.95
INSTALLATION NO EXTRA CHARGE!

MONROE-MATIC SHOCKS
Heavy-duty shocks calibrated and valved to deliver stability and comfort. 5 valve stages provide automatic adjustments for all loads and roads
EACH $15.95
INSTALLATION NO EXTRA CHARGE!

SUPER 500 SHOCKS
• Extra heavy-duty shock • Extra strength for improved control and handling
EACH $25.95
INSTALLATION NO EXTRA CHARGE!

WE USE ONLY QUALITY SHOCK ABSORBERS
MONROE

ELECTRONIC TUNE-UP
Includes: NEW plugs, NEW points, NEW condenser, NEW rotor. We also adjust timing and carburetor, lubricate heat riser valve. Check 10 other major points. Labour included.
4 CYL. $34.95
6 CYL. $39.95
8 CYL. $44.95
Cars and light trucks

WE USE ONLY QUALITY IGNITION PARTS
CHAMPION

FRONT WHEEL ALIGNMENT
NO EXTRA CHARGE FOR CARS WITH AIR CONDITIONING AND TORSION BARS.
$10.95 MOST CARS

WE USE ONLY QUALITY UNDER-CAR PARTS
MOOG

OIL CHANGE AND LUBRICATION
INCLUDES:
LUBE, OIL FILTER, OIL (4 qts.), LABOUR
$9.95 CARS AND LIGHT TRUCKS

WE USE
TEXACO
QUAKER STATE
AND OTHER QUALITY OILS

ALL TIRES BACKED BY FIRESTONE'S NATIONWIDE PRORATED WARRANTY!!

COMPARABLE SAVINGS ON A SET OF 2 — AND SINGLE TIRE PURCHASES

ORIGINAL EQUIPMENT — DOUBLE BELTED
DELUXE CHAMPION
SUP-R-BELTS
JUST IN TIME FOR HOLIDAY DRIVING! HURRY!
THESE PRICES GOOD ONLY UNTIL MAY 20th.

| | SIZE | OUR PRICE PER TIRE AFTER MAY 20 | SALE PRICE PER TIRE | PRE-INCREASE SAVINGS PER TIRE | PRE-INCREASE SAVINGS PER 2 TIRES | PRE-INCREASE SAVINGS PER 4 TIRES |
|---|---|---|---|---|---|---|
| WHITEWALL | A78-13 | 41.17 | 31.52 | 9.65 | 19.30 | 38.60 |
| | B78-14 | 42.35 | 32.42 | 9.93 | 19.86 | 39.72 |
| | C78-14 | 42.35 | 32.42 | 9.93 | 19.86 | 39.72 |
| | E78-14 | 45.08 | 34.51 | 10.57 | 21.14 | 42.28 |
| | F78-14 | 46.67 | 35.74 | 10.93 | 21.86 | 43.72 |
| | G78-14 | 50.69 | 38.82 | 11.87 | 23.74 | 47.48 |
| | H78-14 | 54.22 | 41.52 | 12.70 | 25.40 | 50.80 |
| | F78-15 | 46.67 | 35.74 | 10.93 | 21.86 | 43.72 |
| | G78-15 | 50.69 | 38.82 | 11.87 | 23.74 | 47.48 |
| | H78-15 | 54.22 | 41.52 | 12.70 | 25.40 | 50.80 |
| | J78-15 | 60.86 | 46.60 | 14.26 | 28.52 | 57.04 |
| | L78-15 | 63.39 | 48.54 | 14.85 | 29.70 | 59.40 |
| BLACKWALL | A78-13 | 38.02 | 29.24 | 8.78 | 17.56 | 35.12 |
| | F78-15 | 43.52 | 33.13 | 10.39 | 20.78 | 41.56 |
| | G78-15 | 47.54 | 36.26 | 11.28 | 22.56 | 45.12 |
| | H78-15 | 51.07 | 38.96 | 12.11 | 24.22 | 48.44 |
| | J78-15 | 57.71 | 44.04 | 13.67 | 27.34 | 54.68 |
| | L78-15 | 60.24 | 45.98 | 14.26 | 28.52 | 57.04 |

• ALL TIRES INSTALLED AT NO EXTRA CHARGE
• ALL TIRES BACKED BY FIRESTONE'S NATIONWIDE PRORATED WARRANTY
• FOR YOUR CONVENIENCE, CALL FOR AN APPOINTMENT

THIS OFFER WILL NOT BE REPEATED
SO DON'T DELAY, CALL NOW!

Firestone Stores
ASK ABOUT OUR . . .
90 DAY PAYMENT PLAN
OR USE . . . VISA MasterCard AMERICAN EXPRESS
® Reg'd T.M. — Firestone Canada Ltd. — Reg'd User.

2882 DOUGLAS ST.
AT GARBALLY AT BURNSIDE
385-1404
Also In Nanaimo

## THE VICTORIA TIMES
### Public Parks Tennis Tournament

*(Co-Sponsored by the Vancouver Island Tennis Association)*

**OFFICIAL ENTRY FORM**

I apply to enter the tournament and agree to abide by the rules laid down.

NAME .....

ADDRESS ..... TELEPHONE .....

Date of birth (if entering junior event) .....

I would like to enter (name of event) .....

Name of partner (if entering doubles) .....

**Entries close 5 p.m., Thursday, May 18.**

Clip and mail, or bring completed form to: Tennis Tournament, Victoria Times, 2621 Douglas St.

**Events are: Women's and men's singles, girls' and boys' (14 to 18) singles, and open mixed doubles.**

# VISTAS CONTROL PLAY BUT SETTLE FOR DRAW

BURNABY — A strong performance impressed coach Brian Hughes, but Vancouver Island Vistas still had to share a split in points with the British Columbia League Selects in Saturday's Pacific Northwest Soccer League game at Swangard Stadium.

Vistas generally controlled play, particularly in the second half, but were forced to depart with a 1-1 tie.

Vistas' Garnet Moen, jumping on Peter Zachary's rebound, staked the Islanders to a 1-0 lead in the first half and Selects' Dave Taylor tied the match in the 57th minute on a penalty shot.

Vistas had a glorious chance to wrap up a victory in the final minutes when they missed on three successive straight-on shots.

Vistas, with a victory in their first game, remain unbeaten and will face Vancouver Whitecap Reserves in Victoria next weekend. The date and site of the game is to be announced later in the week.

★ ★ ★

| | P | W | L | T | Pts. |
|---|---|---|---|---|---|
| Pegasus | 5 | 4 | 1 | 0 | 8 |
| Whitecap Reserves | 4 | 3 | 1 | 0 | 6 |
| Vistas | 2 | 1 | 0 | 1 | 3 |
| B.C. Selects | 5 | 1 | 3 | 1 | 3 |
| Fraser Valley | 2 | 1 | 1 | 0 | 2 |
| Sounder Reserves | 4 | 0 | 4 | 0 | 0 |

# *Bowlers Lead VP Side To Nine-Wicket Victory*

Some excellent bowling helped the Vice-President's XI trip the President's XI by nine wickets Sunday in the annual Victoria and District Cricket Association exhibition match at Windsor Park.

The President's side batted first and reached 80 runs with Steve Hanson scoring 35, Mark Hillis adding 17 and Alec Porter contributing 16.

Alan Carter took two President wickets for the cost of only seven runs while clubmate Tim Brierley took four for 13.

Vice-President batters then reached 81 for one with Eric Kjekstad (33) and Jeremy Goodwin (29, not out) setting the pace.

The match also served as a trial to select a representative side to face the touring Quantas team from Australia, May 21. The Victoria XI is expected to be named later this week.

On Saturday, Alcos and Incogs recorded opening victories in the league's annual 40-overs competition.

Alcos downed Albion by 62 runs at Windsor Park and Incogs edged Castaways by one run at Beacon Hill Park.

Peter Nation scored 79, not out, to lead Alcos to 142 for four while Hanson scored 34. Albion was dismissed for 80 with Keith Dixon scoring 46.

Nation (two for five), Hanson (two for eight) and Bob McKay (two for 13) led Alco bowlers.

At Beacon Hill, Castaways reached 179 for five with Dave Shaw showing the way at 88, not out. Jim Wenman then led Incogs to 180 for five with 94 and Dave Gladders added 39.

Bob Beecher topped Castaway bowlers by knocking over for for nine.

# Marathon Win

OTTAWA (CP) — Brian Maxwell beat fellow-Torontonian Paul Bannon in a photo-finish Sunday to win the National Capital Marathon in a record time of two hours, 16 minutes and two seconds.

Don Howieson of St. Catharines, Ont., finished third.

Maxwell and Bannon will represent Canada at the Commonwealth Games in August at Edmonton.

The Canadian Track and Field Association has the option of awarding the third position on that team to Howieson or Jerome Drayton of Toronto, winner of last year's Boston Marathon. Drayton pulled a hamstring muscle in Boston last month and was unable to run Sunday.

Maxwell, a University of California student, was ranked third in the world in 1977. He eclipsed the old record of 2:16:32 set by Wayne Yetman in 1976.

Bannon led for most of the gruelling 26-mile, 385-yard run with Maxwell catching up with about three miles to go and finally overtaking him.

Entrants included Victoria runners Mike Creery, who finished 36th in 2:32.46, and Bruce Shaw, who placed 43rd in 2:34.53. Tom McCarthy of Royal Roads placed first in the 45-50 age bracket in 2:45.10.

COLONY
MOTOR INN
TOM MIDDLETON
ONE WEEK ONLY
5-15 385-2441
COACHLIGHT ROOM

## Sussex Wins Squash Cup

The host Sussex Club of Victoria captured three of five matches against Evergreen of Vancouver Saturday to capture the B.C. Squash Racquets Association Cup, emblematic of the provincial team championship.

Victoria's Stephen Pelzing, John Prissick and Rich Field provided the winning edge. Pelzing beat Paul Stevenson 3-1, Prissick topped Dick Riley by the same margin and Field blanked Bob Akune 3-0.

Evergreens' two victories were recorded by Ian Niven, who defeated Doug Campbell 3-1, and Les Jamieson, who edged Bob Croll 3-2.

## BUDGETS RAINED OUT

TACOMA — The weatherman had the final say on Victoria Budgets' attempts to get into Northwest Major Men's Fastball League play.

Victoria's scheduled doubleheaders against B.N.I. Sports of Tacoma were rained out Saturday and Sunday.

Budgets, defending Canadian senior champions, will try again next weekend in Seattle. Victoria's next home stand will be May 27-28 against Vancouver in a non-league series.

ANY SWEATER OR SKIRT OR BLANKET
Beautifully Sanitone Dry Cleaned
$1.49 each
OFFER VALID MAY 8th to JUNE 3rd, 1978
individual drycleaners
Home Pick-up & Delivery 595-4141
Minimum $3.00 on all Home Pick-up and Delivery
5-8x

*LAZ BARRERA ENJOYS GOOD WEEKEND*

# Slew Sloshes to Easy Win

Times News Services

Seattle Slew came back to the races on a wet and windy day at New York's Aqueduct track on Sunday and ran away from five rivals in a seven-furlong allowance race, his first start in 10 months.

The 1977 horse-of-the-year splashed home 8¼ lengths in front of Proud Arlon in the time of 1:22 -5 over a sloppy track. Capulet's Song finished third.

"We picked a great day, didn't we?", said co-owner Mickey Taylor before Seattle Slew went out into the rain.

The weather didn't seem to bother Seattle. The opposition certainly didn't.

With Jean Cruguet aboard, Seattle Slew took the lead from Gallant Bob approaching the half-mile pole and steadily drew away as a crowd of 16,361 cheered him.

In scoring his first victory since he won the Belmont Stakes last June 11, Seattle Slew, who carried top weight of 122 pounds, paid $2.20, $2.10 and $2.10.

The race was a prep for Seattle Slew for the May 29 Metropolitan Handicap at Belmont Park. His last start as a three-year-old was July 3 when he finished fourth in the Swaps Stakes, 16 lengths behind J. O. Tobin.

Doug Peterson, who took over for Billy Turner as trainer late last year, apparently had Slew ready to campaign in Florida in January but the colt had a blood disorder that knocked him out of training. Many people thought he would never race again.

But Slew is back and is scheduled to race for the remainder of the year before he is retired to stud under a $12 million syndication.

★ ★ ★

**Elsewhere in racing...**

The $214,550 Californian, a major test for older thoroughbred horses, was billed as an East-West duel between J. O. Tobin, the pride of Hollywood Park, and Cox's Ridge, a consistent stakes winner in New York.

But a 19-to-1 outsider, Replant, was sandwiched in between the two favorites at the finish of the 1 1-16 mile run at Hollywood Park Sunday.

The victory by J. O. Tobin, who won by 2½ lengths in 1:41, was another for jockey Steve Cauthen and trainer Laz Barrera, who teamed up with Affirmed to win the recent Kentucky Derby.

"He loves this track," said the 18-year-old Cauthen of J. O. Tobin. It was the sixth straight victory for the four-year-old colt at Hollywood Park and the payoff of $124,-550 boosted his career earnings to $606,805.

Cox's Ridge, second favorite of the crowd of 36,251, finished 1½ lengths behind Replant.

★ ★ ★

Barrera scored another stakes victory when Mashteen won the $42,775 Comely Stakes for three-year-old fillies at Aqueduct although the 53-year-old trainer wasn't on hand Saturday.

Mashteen, a daughter of Majestic Prince, made her first start in New York after a winter campaign in California and scored an impressive, three-length victory over the 7-5 favorite, Tempest Queen. Mucchina, the 5-2 third choice, finished third.

Akita, the 2-1 second choice ridden by Cauthen, finished fourth in the field of six.

★ ★ ★

Bowl Game won by six lengths in the $58,450 second division and Flourescent Light led all the way in the $57,450 first division of the Dixie Handicap at Pimlico.

★ ★ ★

Odds-on favorite Radar Ahead rallied in the stretch to capture the $53,150 El Dorado Handicap by 1½ lengths at Hollywood Park.

Think Snow was scratched following an impressive workout Friday that made him a possibility for next Saturday's Preakness Stakes in Maryland.

Think Snow finished third in the Santa Anita Derby and second in the Hollywood Derby, with Kentucky Derby winner Affirmed capturing both of those races. The margin of victory in the latter affair last month was two lengths.

## MINOR BASEBALL

**LITTLE LEAGUE**
**Layritz**

International Woodworkers 9, Peter Pollen 1.

Suburban Motors 19, E and R Johnson 3.

**Gordon Head**

Vantreights 15, Gordon Head Shell 7.

Victoria Evening Optimists 18, Acme Commercial Painting 12.

University Heights Esso 8, Cablevision 0.

**SATURDAY**
**LITTLE LEAGUE**
**Gordon Head**

Acme Painting 10, Vantreights 6

Gordon Head Shell 16, Heights Esso 8

Victoria Even Opts 13, Cablevision 5

Victorian Days
MAY 19th to 28th
JOIN THE EXCITEMENT

Your favourite sport could be driving to work.



Even on bleak, work-day mornings, Scirocco's graceful, sporty appearance could give you a lift. And its great economy could keep you cheerful through heavy traffic.

And when the light changes, or when you merge with the traffic flow, you could experience Scirocco's beautiful performance... and smile.

Scirocco
– it makes traffic jams a little sweeter.

DOUGLAS VOLKSWAGEN LTD.
SALES — LEASE — PARTS — SERVICE
3329 Douglas St. Dealer Licence Number 00341A 388-5466

Graham Clarke got together with Diana Mawson then spent more time managing his business.



Graham Clarke and Diana Mawson have been getting together to work every summer for the last three years.

Diana is a university student. In the summer, when Graham's business is heavy she takes on the role of ticket seller, tour guide and girl Friday on one of Graham's tour boats that ply the waters in and around Vancouver's harbour.

And Graham does what he enjoys most, making sure his business is running smoothly and profitably.

It's the perfect relationship.

Look around your place of business. Chances are you'll find a need for someone. Part-time or full-time. A janitor. A bookkeeper. Maybe an extra salesman.

Call your nearest Canada Manpower Centre for Students/B.C. Youth Employment Office.

We'll get you together with someone who wants to work.

Graham Clarke did.

Province of British Columbia Ministry of Labour
Employment and Immigration Canada Emploi et Immigration Canada
Bud Cullen, Minister

Let's get together and get to work.

A joint program of Employment and Immigration Canada, and the Government of British Columbia.

In Victoria, 388-3458, 2653 Douglas Street, V8T 4M2.

# SCOTS FALTER AGAINST IRISH

Times News Services.

GLASGOW — Scotland, using the British soccer championships as a warmup for next month's World Cup finals in Argentina, was held to a 1-1 draw in its opening match Saturday at Glasgow against injury-riddled Northern Ireland.

Scotland's manager, Ally MacLeod, has only two more matches, against Wales and England this week, to get things right before his side's opening World Cup match with Peru on June 3.

Northern Ireland grabbed a shock lead in the 26th minute when Nottingham Forest midfield man Martin O'Neill blasted home a right-foot drive.

Ten minutes later, striker Derek Johnstone headed home the equalizer from a cross by Scotland's skipper Bruce Rioch.

MacLeod's experiment of playing two big central strikers—Johnstone and Joe Jordan—did not work, and Jordan was replaced at half-time by Kenny Dalglish, scorer of Liverpool's winning goal in the European Cup final against Belgium's Bruges in London last Wednesday.

But even the skills of Dalglish could not lift Scotland. Archie Gemmill and Rioch were strong in midfield, but Scotland looked vulnerable at fullback.

Martin Buchan, standing in for Willie Donachie at left back, was pulled off in the first half and replaced by Nottingham Forest's Kenny Burns.

Donachie will miss Scotland's match against Peru because of an International Football Association (FIFA) one-match ban.

In another opening match Saturday, spectacular late goals by Tony Currie and Peter Barnes gave England a 3-1 victory over Wales at Cardiff.

England, its confidence high after recent impressive displays against Brazil and West Germany, often struggled against a skilled and determined Welsh side.

Bob Latchford of Everton gave England an early goal in the eighth minute and Wales equalized through Phil Dwyer in the 56th minute. The match, marked by several injuries, appeared headed for a draw until Currie exploded ferocious 25-yarder into the net at 72 minutes. Barnes sealed the victory with a superb scoring shot one minute from time.

# Great Comeback By Leeds in Final

LONDON (Reuter) — Leeds brought off one of the most remarkable comebacks in English Rugby League history by defeating St. Helen's 14-12 in the Cup final at Wembley Saturday, overcoming a 10-0 deficit in the first 14 minutes.

An early chorus of When The Saints Go Marching In from St. Helen's supporters in the 95,000 crowd proved premature.

Leeds gradually recovered its composure and piled on relentless pressure in the second half. It snatched victory in the dying minutes by three tries, a goal and three dropped goals to two tries and three goals.

The match-winner was fly-half John Holmes, who had a hand in all three tries and dropped a goal.

St. Helen's, seeking a sixth cup win in seven Wembley appearances, held a halftime lead of 12-5.

# EXHIBITION PARK

SATURDAY'S RESULTS

First—$3,400, claiming, 4 year olds and up, 6½ furlongs
Our Boy Kirk (Johnson) 6.60 4.30 3.40
Dock Affair (Winick) 6.80 5.50
Lots Of Speed (Krasner) 4.20
Time: 1:20 1-5
Cinnamon King, Dr. Hess, Echo Sounder, Barbs Knight, Lucky American, McNoon also ran.

Second—$2,250, claiming, 3 and 4 year olds, 1 mile and 70 yards
Seenya Shaska (Arterburn) 23.90 9.90 5.50
Touch Me Knot (Wilkinson) 5.60 3.30
Market Mint (Wolski) 3.40
Time: 1:48 3-5. Daily Double: $116.50
Livingstone Serena, Little Wiggle, Melrose Mass, Burley Boots also ran.
Track Scratch: Rash Ruler.

Third—$3,200, maiden 2 year old fillies, 3 furlongs and 150 yards
Rising Geni (Krasner) 5.20 3.50 2.70
Holly Olly (J. Mena) 8.90 4.90
Bee Market (Walker) 3.50
Time: 0:43 4-5
Satisfied Lady, Call Me, Little Batch, Nu Title, Impressive Ann also ran.
Track Scratch: Dark Chance

Fourth—$3,200, maiden 3 year olds, 6½ furlongs
Golf Shot (Skinner) 6.50 3.80 2.90
Morroco (Arterburn) 4.30 4.40
Dynamite Dan (Walker) 5.30
Time: 1:21 3-5. Exactor: $24.80.
College Song, Parkhead Prince, Ponderosa Star, Jungle Spirit, Militantisle, Freely Slide, Ocean Park also ran.

Fifth—$3,200, claiming, 4 year olds and up, 1 mile and 70 yards
Big Midget (Skinner) 15.80 7.70 4.90
Tony's Tattoo (Wilkinson) 7.20 5.10
Mi Soldier (Bray) 6.80
Time: 1:46 2-5
Ladication, Partisipaction, Split The Atom, Darshan's Reward, Just Facts, Hustling Knight also ran. Track scratch: Nee Coursant

Sixth—$4,900, claiming, 4 year olds and up, 1 1-16 miles
Grande Ribot (Wolski) 18.90 8.30 5.30
Blue Maior (Johnson) 6.50 4.00
Red Marcus (Skinner) 3.80
Time: 1:48 4-5. Exactor: $149.40
Joe Bly, Paca, Marching Willie, Plucky Prince also ran.

Seventh—$5,500, allowance, 4 year olds and up, 1 mile and 70 yards
Zirita (Stein) 24.60 11.30 6.50
Miss Streaker (A. G. Smith) 22.00 8.50
Hurried Romance (Johnson) 4.60
Time: 1:47
Touchy Topic, Lanny's Sister, Anikrisava, Title Victory, Moon Lodge also ran. Track scratch: Philately's Lady

Eighth—$5,300, allowance, 4 year olds and up, 6½ furlongs
Persian God's (M. Mena) 12.90 6.00 3.00
Gypsy Jewel (Skinner) 4.40 2.50
Brandy's Quicker (Demorest) 2.60
Time: 1:21. Exactor: $68.40
Favorite Song, Sunlit Serenade, Little Bit Of Nana also ran. Track scratches: Fleet And Sweet and Bold Tryst

Ninth—$16,500, handicap, 3 year olds and up, 1 1-16 miles
Silent Code (A. G. Smith) 6.60 3.60 4.80
Smooth Sitter (Demorest) 9.30 5.10
Willies Revenge (Stein) 4.50
Time: 1:47. Exactor: $62.10
Pampas Host, My Boy K.K., Alberta Green also ran. Track scratch: Motivo

Tenth—$2,600, claiming, 4 year olds and up, 6½ furlongs
Ambiazing (J. Mena) 13.80 8.00 8.80
Western Ben (Skinner) 5.40 3.60
The Aryan (M. Mena) 5.50
Time: 1:21 2-5. Quinella: $44.70
Jandrew, Canada West, Panama Pete, Fielder Frank, Matchless Man, Jubilation G. also ran.
Handle: $883,816. Attendance: 8,729.

# Hayes Boosts Lead to Five

LA BAULE, France (AP) — Dale Hayes of South Africa, seking his second consecutive European victory, took a five-stroke lead over Severiano Ballesteros of Spain in the third round of the French Open golf tournament Sunday.

Hayes sank birdie putts of 15, 40 and 30 feet and also birdied on two par-five holes for a round of 67 for a three-round total of 14-under-par 202.

# An Opportunity for Junior Hockey

MONTREAL (CP) — The National Hockey League and the Canadian Major Junior Hockey League appear to be ready to settle their differences concerning the universal junior hockey draft.

After a series of meetings between the CMJHL and NHL negotiating committees, NHL president John Ziegler announced Satureay his league's support of the minor hockey development program in Canada, although a formal agreement has yet to be reached.

". . . We advised the major junior hockey representatives that so long as they continue to maintain and improve their development programs and continue to provide skilled hockey players, they can count on our financial and moral support."

The two bodies have been trying to come to an agreement about compensation by the NHL to the CMJHL for players selected in the amateur draft.

Both sides concur that an agreement is necessary, especially Ed Chynoweth, president of the Western Canada Hockey League and chairman of the CMJHL's negoating committee.

"We advised the National Hockey League that minor hockey in Canada needs the NHL's financial support," Chynoweth said. "We indicated that the program would need approximately $3 million over the next three years.

"The National Hockey League has advised us that minor hockey has the opportunity to receive this measure of financial support provided that we in major hockey maintain and improve our development programs.

Specifically, the NHL has said that for it 1978 drafts it will pay:

—$1,000 for each draft claim, including claims for college players but not including claims for European players.

—$9,000 for each player claimed in the first round who is signed within the first four seasons following the draft.

—$6,000 for each player claimed in the second round who is signed within the first four seasons following the draft.

—$4,000 for each player who was not claimed in the draft but was subsequently signed during the four seasons following the draft.

—$5,000 for each 40 games that a signed player plays in the NHL during the first four seasons following the draft.

"Provided there are no significant changes in the quantity, quality and skill level of the players coming out of junior hockey, the amounts to be paid to minor hockey for each player can be increased each year so that by 1980 the National Hockey League may be paying a maximum of $30,000 per player," an NHL statement said.


ALF BECKER'S CHAIN SAWS
2981 Tillicum Rd.
384-6414

WE NEED CLEAN USED CARS AND TRUCKS AND WILL PAY TO GET THEM
CARL SPICER 382-7121
USED CAR SALES MANAGER
EMPRESS PONTIAC BUICK GMC

Firestone®
THIS OFFER WILL NOT BE REPEATED
SAVE $3.12 TO $59.40
ON A SET OF 4 TIRES INCLUDING 19% OFF OUR REG. PRICE AND 5% INCREASE* COMING MAY 20th.
COMPARABLE SAVINGS ON A SET OF 2 — AND SINGLE TIRE PURCHASES
ORIGINAL EQUIPMENT — DOUBLE BELTED
DELUXE CHAMPION
SUP-R-BELTS
JUST IN TIME FOR HOLIDAY DRIVING! HURRY!
FIBERGLASS STABILIZER BELTS
POLYESTER BODY PLIES
7 RIB BLADED TREAD DESIGN
INSTALLED AT NO EXTRA CHARGE

THESE PRICES GOOD ONLY UNTIL MAY 20th.

| | SIZE | OUR PRICE PER TIRE AFTER MAY 20* | SALE PRICE PER TIRE | PRE-INCREASE SAVINGS PER TIRE | PRE-INCREASE SAVINGS PER 2 TIRES | PRE-INCREASE SAVINGS PER 4 TIRES |
|---|---|---|---|---|---|---|
| WHITEWALL | A78-13 | 41.17 | 31.52 | 9.65 | 19.30 | 38.60 |
| | B78-14 | 42.35 | 32.42 | 9.93 | 19.86 | 39.72 |
| | C78-14 | 42.35 | 32.42 | 9.93 | 19.86 | 39.72 |
| | E78-14 | 45.08 | 34.51 | 10.57 | 21.14 | 42.28 |
| | F78-14 | 46.67 | 35.74 | 10.93 | 21.86 | 43.72 |
| | G78-14 | 50.69 | 38.82 | 11.87 | 23.74 | 47.48 |
| | H78-14 | 54.22 | 41.52 | 12.70 | 25.40 | 50.80 |
| | F78-15 | 46.67 | 35.74 | 10.93 | 21.86 | 43.72 |
| | G78-15 | 50.69 | 38.82 | 11.87 | 23.74 | 47.48 |
| | H78-15 | 54.22 | 41.52 | 12.70 | 25.40 | 50.80 |
| | J78-15 | 60.86 | 46.60 | 14.26 | 28.52 | 57.04 |
| | L78-15 | 63.39 | 48.54 | 14.85 | 29.70 | 59.40 |
| BLACKWALL | A78-13 | 38.02 | 29.24 | 8.78 | 17.56 | 35.12 |
| | F78-15 | 43.52 | 33.13 | 10.39 | 20.78 | 41.56 |
| | G78-15 | 47.54 | 36.26 | 11.28 | 22.56 | 45.12 |
| | H78-15 | 51.07 | 38.96 | 12.11 | 24.22 | 48.44 |
| | J78-15 | 57.71 | 44.04 | 13.67 | 27.34 | 54.68 |
| | L78-15 | 60.24 | 45.98 | 14.26 | 28.52 | 57.04 |

● ALL TIRES INSTALLED AT NO EXTRA CHARGE
● ALL TIRES BACKED BY FIRESTONE'S NATIONWIDE PRORATED WARRANTY
● FOR YOUR CONVENIENCE, CALL FOR AN APPOINTMENT

THIS OFFER WILL NOT BE REPEATED SO DON'T DELAY, CALL NOW!
10 DAYS ONLY OFFER ENDS MAY 20th.
Firestone® Stores
USE OUR Firestone CREDIT PLAN OR...
2882 DOUGLAS ST.
AT GARBALLY AT BURNSIDE
385-1404
Also in Nanaimo
ASK ABOUT OUR 90 DAY PAYMENT PLAN
5-9 * Reg'd T.M. — Firestone Canada Inc. Reg'd User.

FRESH AS A FLOWER IN JUST ONE HOUR
OLD FASHIONED BARGAINS
$1.49 DAY
Tuesday, May 16th
See detailed ad in other section
One HOUR "MARTINIZING"
CERTIFIES THE MOST IN DRY CLEANING
5-14 8 LOCATIONS TO SERVE YOU

# CLASSIFIED ADVERTISING







. . . AS TRADITIONAL AS A HAMBURGER and a milk shake.

. . . as traditional as hard work and ingenuity.

. . . as traditional as a sincere smile and a solid handshake.

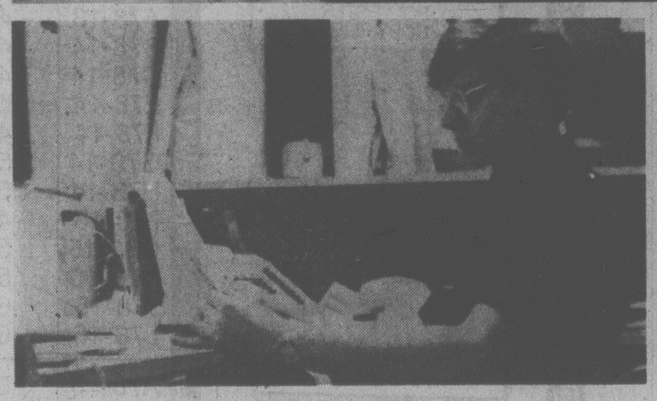
Folks in tune with their time have traditionally trusted Classified Ads to bring people together.

You'll be pleased at how easy it is to place a Classified Ad.

All across the country, Classified Ads speak for the people.

Today is a great day to take part in a tradition. It's as easy as picking up your phone.







The Daily Colonist
Victoria Times
CLASSIFIED ADVERTISING
*386-2121*
*Mon.-Fri., 8 a.m.-6 p.m.*
*Saturday, 8 a.m.-5:30 p.m.*

# Lear Inventions Ran from Jets to Radios

Washington Post

WASHINGTON — William P. Lear designed and developed the Lear Jet, perhaps the most successful executive airplane in the world. He also invented the automatic pilot for jets.

For people who drive rather than fly, Bill Lear invented the car radio. Years after, he invented the eight-track stereo for cars. He held more than 150 patents.

In the late 1960s, he put $17 million of his own money into the development of a steam-powered automobile, because, he said, "I wanted to develop something that would prove that I wasn't just lucky."

Prove it to whom?

"To the world," he said.

The car never went anywhere. But when he died of leukemia in a Reno hospital Sunday at the age of 75, Lear was on the verge of producing a new executive plane, the Learfan, which is covered with molded pastic held together with glue.

Lear claimed that his new plane was the safest aircraft ever designed. It is powered by two gas turbine engines that turn a single four-bladed propellor in the rear. He said it would also prove to be one of the most economical planes ever to fly — a crusing speed of 400 m.p.h. at a rate of 12 miles to the gallon, or only 25 per cent of the fuel consumption of the Lear Jet.

"I'm not a tinkerer," Lear said recently. "In fact, I'm not very good with tools. My outstanding ability is to recognize a market and to fill it."

This ability made Lear a millionaire many times over.

He began with almost nothing. William Powell Lear was born in Hannibal, Mo. His father was a carpenter and Lear once said that "my father worked his — off to earn a decent living. I never saw anyone work so hard. He hauled oil riggings, never had proper equipment to do the job."

When Lear was 6, his parents separated and his mother took him to Chicago. He finished his formal schooling with the eigth grade. At 14 he became a mechanic and, at 16, he joined the Navy and studied radio.

"I remember working out a blueprint for my future when I was 12 years old," Lear told an interviewer for The Saturday Evening Post in 1956. "I resolved first to make enough money so I'd never be stopped from finishing anything; second, that to accumulate money in a hurry — and I was in a hurry — I'd have to invent something that people wanted; and third, that if I ever was going to stand on my own feet, I'd have to leave home."

After his First World War naval service, Lear learned to fly and worked as a radio engineer. One of his first invenstions was a non-battery home radio receiver, but it was not until 1924 that he had his first major success. He invented a radio that would fit into an automobile.

"That was so people wouldn't have to rush home and listen to Amos 'n' Andy," he said last month.

Unable to get financial backing to produce it himself, he sold the device to Motorola.

In the next several years he founded a number of companies of his own and several of them failed. He also married three times and was divorced three times. In 1934, he designed a radio frequency amplifier that could be used in any radio set. The Radio Corporation of America bought it from him for a substantial sum and Lear used the money to found Lear Avia Corp. in Dayton, Ohio.

## 100 MILLION WORK

WASHINGTON (AP) — The U.S. labor force passed the 100 million mark in 1977 with women accounting for most of the increase.

The labor force, including military personnel, increased by about 15 million from 1970 through 1977, reaching a peak of 101 million last year and averaging 99.5 million.

The civilian labor force reached 97.4 million last year, with women accounting for 41 per cent. Women also accounted for 57 per cent of the increase since 1970.

In 1977, 48 per cent of U.S. women were in the labor force, compared with 38 per cent in 1960.

The report said the total population of the United States on Jan. 1, 1978, was estimated at 217.7 million.

## Twin Donates Testicle

SACRAMENTO (AP) — An operation in which a 30-year-old man donated a testicle to his identical twin has been proclaimed a success by the patients, one year after the surgery.

In interviews with The Sacramento Union, Tim and Terry Twomey said that Tim, who was born without testicles, now has a sperm count that indicates he can father a child, and the surgeon says Terry, who has three children, can have more.

The operation was performed at St. Luke's West Hospital in St. Louis, Mo., by Dr. Sherman Silber. A Sacramento doctor had told Tim that Silber might be able to help him, and Tim approached his brother.

"I was willing to help him out with at least half of what I had — up to half only," Terry said.

## Basque Gangs Bomb Tower

SAN SEBASTIAN, Spain (AP) — Basque terrorists destroyed a government television tower and tried to storm a police barracks during the weekend, winding up a week of violence that took four lives.

Police said the Basque separatist group ETA, for Basque Land and Liberty in the Basque language, firebombed a TV relay tower in San Sebastian and abducted a motorist near Bilbao. The motorist later was found gagged, tied and unhurt but the terrorists kept his car.

In Renteria, outside San Sebastian, demonstrators protesting the slaying of two ETA guerrillas by police last week tried to attack a civil guard barracks but were routed by smoke grenades and rubber bullets, police said.

Miguel Inigo, a civil guard wounded in an ambush by Basque separatists last week, died Sunday, police said. He was the 13th victim of political violence in Spain this year.

ETA, which has been waging a guerrilla campaign for independence for the Basque provinces in northwest Spain, said it will continue attacking the civil guards, Spain's national police, and government officials until the area is allowed to have its own Basque police force.

ETA is also campaigning for amnesty for persons convicted of labor offences by the Franco dictatorship. The post-Franco government gave amnesty to Basque political prisoners last year and provisional autonomy to the region early this year.

CHICKEN ON THE RUN
Uncle Fred's
DELIVERS
CATERS
385-3468

WEEKENDS
$14.95
FROM
PER DAY
and sealed with a kiss!
Featuring the Chevy Chevette or other fine car. And the first 200 kilometres per day are on the house! Other Weekend Specials available in most Canadian cities and airports – most with 200 kilometres per day on the house!
TILDEN
Reservations 386-1213

FAIRWAY
272 Gorge Road West Gorge Road Shopping Centre
NEW HOURS
MON.-FRI. 9-9
SATURDAY 8-9
SUNDAY 9-6
PRICES EFFECTIVE TUES., WED., THURS., FRI., SAT. MAY 16, 17, 18, 19, 20
We reserve the right to limit quantities while stocks last
GIGANTIC VICTORIA DAY SALE

FRESH NO. 1 BULK WIENERS 85¢ lb.
PORK STEAKETTES lb. 99¢
READY TO SERVE HAM STEAK Centre Cut lb. 1.59
SCHNEIDERS LUNCHEON MEAT Variety 2 6-oz. pkgs. 99¢
CANADA GRADE A BEEF ROUND STEAK Full Cut lb. 1.89
GREEN GIANT NIBLET CORN 2 12-oz. tins 79¢
GREEN GIANT CREAM CORN SWEET PEAS 2 14-oz. tins 89¢
CARNATION COFFEE MATE 16-oz. jar 1.19
IVORY PERSONAL SIZE SOAP BAR 4's pkg. 79¢
FLEECY SHEETS 45's box 2.49
PINE SOL CLEANER 28-fl.-oz. btl. 1.59
DR. BALLARD CAT FOOD 2 25-oz. tins 79¢
TUFFY DRY DOG FOOD 2 kg 89¢
DR. BALLARD DOG FOOD Beef Stew, Meatball, Beef Chunk, Beef Liver 2 15-oz. tins 69¢
TEXAS SIZE 56 PINK GRAPEFRUIT 10 for 1.00
CALIFORNIA NEW POTATOES 5 lbs. 79¢
CALIFORNIA AVOCADOS 5 for 1.00
FRESH CRISPY CALIFORNIA CELERY ea. 33¢

FRESH YOUNG TURKEY Gr. A 85¢ lb.
AVAILABLE TUES.-FRI. ONLY WHILE STOCK LASTS
FRESH CHICKEN BREASTS lb. 1.15
FRESH CHICKEN WINGS lb. 79¢
FRESH CHICKEN DRUMSTICKS THIGHS lb. 1.39
FRESH CHICKEN BACKS and NECKS lb. 25¢
FARM FRESH GR. A LARGE EGGS DOZEN CARTON 79¢
LIMIT 2 DOZEN WITH $15 ORDER OR OVER.
PACIFIC EVAPORATED 2% MILK 4 tall tins 1.49
QUENCH FLAVOR FRUIT CRYSTALS 4x3-oz. pkgs. 79¢
FOUR STAR CORNED BEEF 12-oz. tin 99¢
YORK'S BEANS with PORK 14-oz. tin 3 for 1.00
GOOD HOST ICED TEA MIX 24-oz. tin 1.99
ALCAN'S 18"x25' ALUMINUM FOIL 99¢
SUNNY CRUNCH GRANOLA 850 g 1.29
SPLENDORS MACARONI or LONG SPAGHETTI 2 kg 1.09
HEINZ ASSORTED RELISHES 12-fl.-oz. jar 59¢
NABOB'S SUNGOLD FLAVOR ORANGE CRYSTALS 6½-oz. pkg. 3 for 1.00
KRAFT'S SINGLE THIN ⅔ oz. CHEESE SLICES 16-oz. pkg. 1.59
SWIFTS PREMIUM CANNED HAM 1½-lb. tin 2.99

READY TO SERVE HAM Whole or Shank lb. 1.07
BEEF STEAKETTES lb. 99¢
FRESH SLICED BEEF LIVER lb. 69¢
CANADA GRADE A BEEF RIB STEAK lb. 2.19
CANADA GRADE A BEEF RUMP ROAST Boneless lb. 1.97
HEINZ FANCY TOMATO JUICE 48-fl.-oz. tin 69¢
HOSTESS VARIETY POTATO CHIPS 225 g bag 65¢
PLANTERS DRY ROASTED PEANUTS 12-oz. jar 1.19
FRENCH'S PREPARED MUSTARD 16-fl.-oz. 44¢
PINE TREE PEANUTS 900 g bag 1.69
KRAFT'S ASSORTED B.B.Q. SAUCE 16-oz. jar 69¢
ROBERTSON'S ASSORTED JAM or MARMALADE 12-fl.-oz. jar 79¢
MINUTE MAID FROZEN PINK OR WHITE LEMONADE CONCENTRATE 12-fl.-oz. tin 49¢
McCAIN'S FANCY MIXED VEGETABLES 2-lb. bag 77¢
CARNATION KRINKLE CUT FRENCH FRIES 2½-lb. bag 55¢
MEADOW GOLD ICE CREAM 4-litre pail 2.59

# WOODWARD'S GREAT ONE PRICE SALE DAY
# OFTEN COPIED - NEVER EQUALED

For more than 80 years Woodward's have helped hundreds of thousands of Western Canadian families make their shopping dollars stretch as far as possible with special sales like our famous 1.49 days. Another way in which we are trying to do our best for you.

## BOYS' WEAR

BOYS' BRIEFS — Plain and patterns, cotton/polyester Each 1.49

BOYS' SPORT SOCKS — Assorted styles and colours 2 for 1.49

BOYS' TERRY SOCKS — Assorted colours, stretch 7-9, 9-10½ 2 for 1.49

BOYS' SWIM TRUNKS — Assorted colours, sizes 8-16 Each 1.49

## CHILDREN'S WEAR

CHILDREN'S SHORTS — Easy care in assorted colours. 2 to 6x 1.49

BOYS' SWIMTRUNKS — Assorted, sizes 2-6x 1.49

T-SHIRTS — Assorted colours and patterns. Sizes 2-6x 1.49

GIRLS' EIDERLON BRIEFS — Printed and plain. Sizes 2-6x 2 for 1.49

BOYS' BRIEF OR VEST — Sizes 4-6x 2 for 1.49

COLOURFUL COTTON SKIRTS — In easy care fabric 1.49

HALTER TOPS — Assorted colours, sizes 4-6x 1.49

## HOSIERY AND ACCESSORIES

ASSORTED HALTER TOPS — Each 1.49

KNEE HI'S — Nylon 4 for 1.49

SIZED STOCKINGS — 2 for 1.49

UNPANTY PANTYHOSE — Regular or sandalfoot 2 for 1.49

PANTYHOSE — Regular 2 for 1.49

PANTYHOSE — All sheer 2 for 1.49

SUPPORT PANTYHOSE — 1.49

CONTROL TOP PANTYHOSE — Each 1.49

STRAW HATS — Each 1.49

KNEE SOCKS — 2 for 1.49

ASSORTED SCARVES — Each 1.49

ASSORTED SCARVES — 2 for 1.49

ACRYLIC PILE SLIPPERS — pair 1.49

## GIRLS' FASHIONS

GIRLS' BRIEFS — Assorted styles and patterns. Sizes 8-14 2 for 1.49

JEAN BIKINI PANTIES — Denim coloured. Sizes 8-14 2 for 1.49

SPORTY KNEE HI SOCKS — Sizes S,M,L 1.49

ANKLET SOCKS — Plain and striped. Sizes 5-9½ 2 for 1.49

SHEER PANTYHOSE — In 7-14 size range 2 for 1.49

COTTON/NYLON KNEE HI SOCKS — In white or assorted colours 2 for 1.49

GIRLS' T-SHIRTS — Assorted colours and patterns. Sizes 7-14 range 1.49

TANK TOPS — Assorted styles and patterns. Sizes 7-14 range 1.49

## INFANTS'

SUN HATS — sizes S,M,L. Each 1.49

2-PIECE SHORT AND TOP SET — Each 1.49

PLASTIC PANTS — sizes S,M,L and XL 4 for 1.49

T-SHIRTS — Assorted patterns in easy care fabric. Sizes 12-24 mths 1.49

TERRY ROMPERS — Zip front in assorted colours. S,M,L 1.49

## JEWELLERY

HEAD BANDS — Several styles to choose from 1.49

BARRETTS — Many styles to choose from 2 for 1.49

FLOWER COMBS — Each 1.49

LOOK OF CLASS — Assorted 1.49

PIERCED EARRINGS — pair 1.49

CLIP-ON EARRINGS — pair 1.49

TASSELS ON A CHAIN — Each 1.49

DIAMOND CUT BRACELETS — Each 1.49

DINNER RINGS — 1.49

## LADIES' SHOES

LADIES' AND CHILDREN'S BEACHCOMBER THONGS — Multi coloured soles 1.49

LADIES' MULE SLIPPERS — Assorted fabrics and colours 1.49

## LINENS AND DOMESTICS

TOWELS — Canadian made, plains, prints, Jacquards. Bath 1.49, Hand 2 for 1.49, Face 4 for 1.49

TEA TOWELS — Waffle weave or printed 3 for 1.49

TEA TOWELS — Assorted styles and fabrics, prints and stripes 2 for 1.49

DISH CLOTHS — Waffle weave or stripes Pkg. 1.49

TABLE CLOTHS — Vinyl, 52"x70" 1.49

POLYESTER FIBREFILL BATTS — 1.49

PLACEMATS — Vinyl, oval or oblong 3 for 1.49

## CRAFTLAND

TROUSER OR SKIRT HANGER — Set of 2 1.49

DRIP DRY HANGERS — Assoeted colours 6 for 1.49

FOAM CHIPS — Ideal for toys, cushions, and crafts, 1-lb. bag 2 for 1.49

DOMINO CROCHET COTTON — 2 for 1.49

ACADIA YARN — 3 ply 100% acrylic, approx. 1-oz. ball 3 for 1.49

SUPER WESTERN YARN — 100% acrylic, 50 g ball 2 for 1.49

WOODSONIA SPORTS YARN — 100% acrylic approx. 1-oz. ball 3 for 1.49

THUNDERBIRD YARN — 4 ply rug and sweater yarn, approx 4-oz. ball Each 1.49

WOODSONIA BABY YARN — Approx. 1-oz. ball 3 for 1.49

## TOYS

COMIC PAK — Assorted titles 3 pkgs. 1.49

LITTLE GOLDEN BOOKS — Assorted children's story books 4 for 1.49

JUMBO COLOURING BOOK — With crayons Each 1.49

FRISBEE — Great outdoor toy Each 1.49

RAKE, HOE AND SHOVEL — great for the beach Each 1.49

EXERCISE RINGS 36" — Plastic hula hoop Each 1.49

BIC PEN PAC — 14 assorted colours Each 1.49

## STATIONERY

SCHOOL AND OFFICE SUPPLIES — Choose from Woodward's refills, ruled or plain; typing bond; yellow second sheets, assignment covers; stickpens; H.B. pencils, and No. 8 or No. 10 blue lined envelopes 2 for 1.49

CLARIDGE PLAYING CARDS — Assorted designs 2 for 1.49

PHOTO ALBUM — One touch type 1.49

PHOTO ALBUM REFILLS — 2 for 1.49

FLO MARKERS — 20 per pack 1.49

FINE POINT MARKERS — Black, red or blue 4 for 1.49

WRITING PADS — Economy size 4 for 1.49

COLOURED PENCILS — 20 per pack Each 1.49

SCOTCH TAPE — ¾" x 1010" 4 for 1.49

MEMO BOARDS — Approx 10"x13" 1.49

LUNCHEON NAPKINS — Assorted designs 2 for 1.49

GIFTWRAP — All occasion, 2 sheets per pack 5 for 1.49

## CAMERAS

5"x7" PLASTIC PICTURE FRAMES — 2 for 1.49

8"x10" PLASTIC PICTURE FRAMES — 1.49

DURACELL AA BATTERIES — For your camera 2 Batteries for 1.49

METAL PHOTO FRAMES — 5"x7" or 8"x10" 1.49

## LINGERIE

LADIES' BRIEFS — Assorted colours, size S,M,L 2 for 1.49

LADIES' BRIEFS — In size O.S. 2 for 1.49

LADIES' BIKINIS — Solid shades and prints. Sizes S,M,L 2 for 1.49

LADIES' HIPHUGGER — Sizes S,M,L 1.49

## MEN'S FURNISHINGS

ACRYLIC SPORT SOCKS — Assorted colours 2 for 1.49

WOODWARD'S BRIEFS — 100% cotton, regular fit. M,L,XL Each 1.49

WOODWARD'S VESTS — 100% cotton, athletic style, M,L,XL Each 1.49

MEN'S CUSHION SOLE SOCKS — Acrylic/nylon, stretch 10-12 Each 1.49

MEN'S ANKLE SOCKS — Nylon/wool stretch, 10-12 Each 1.49

MEN'S EXECUTIVE ANKLE SOCKS — Nylon/wool over the calf, stretch, 10-12 Each 1.49

MEN'S NYLON DRESS SOCKS — Assorted colours, stretch, 10-12 2 for 1.49

MEN'S ACRYLIC DRESS SOCKS — Assorted colours, stretch 10-12 2 for 1.49

MEN'S WORK SOCKS — Stretch 10-13, assorted colours or sized grey Each 1.49

HANDKERCHIEFS — 100% cotton, white, 5 per package hemstitched edge Each 1.49

MEN'S BASEBALL CAPS OR VISORS — Plain shades, 100% cotton, assorted colours Each 1.49

## APPLIANCE ACCESSORIES

VACUUM BAGS — To fit Eureka, Hoover, Regina, Lewyt; large package 1.49

TRANSONIC 90 MIN. BLANK RECORDING CASSETTE TAPE — Each 1.49

TRANSONIC RECORD HOLDER — smoked plexi finish Each 1.49

TAPE CASES AND HOLDERS — 8 track or cassette Each 1.49

TRANSONIC KLEEN SWEEP RECORD CLEANER BRUSH — Each 1.49

---

WOODWARD'S DEPENDABLE QUALITY EMULSION FISH FERTILIZER. 5-1-1, Natures natural plant food, 100% organic for growing greener plants; 64 oz. 1.49
Woodward Garden Accessories

WOODWARD'S CANADA No. 1 LAWN SEED. A blend of Fescue, Colonial Bent, Kentucky Blue and Rye grasses; 1½ lb. 1.49
Woodward Garden Accessories

EASY CARE GIRLS' SHORTS. Good looking for the warmer months ahead; assorted colours 1.49
Woodward Girl's Fashions

Laser Blue Tumblers — 8 for 1.49
Woodward's China

CANADIAN MADE PHOTO ALBUM. Great for holding your favourite photographs 1.49
Woodward Camera Dept.

Potting Soil — 25 lb. steam sterilized, Each 1.49
Woodward's Hardware

Woodward's 1.49 DAY TUESDAY

## CHINA WARE AND GIFTWARE

COVERED BUTTER DISH — Stainless steel with transparent lid Each 1.49

10" WOVEN WOOD SALAD BOWL — With pair of serving utensils Set 1.49

INDIVIDUAL 6" WOVEN WOOD BOWL 4 for 1.49

PILLAR CANDLES — Choice of colours Each 1.49

WOODEN CHEESE BOARD — Tile trivet inset Each 1.49

ARTIFICIAL FLOWERS — Pick your own bouquet from large selection 12 for 1.49

POLYESTER ROSES — 2 for 1.49

GLASSWARE — Choose seafood cocktail server, 7" classic ashtray, or storage jar Each 1.49

Tapered Candles — Box of 12. Each box 1.49

KAHLA DINNERWARE — Dinner plate, cup and saucer Each 1.49

10-OZ CLEAR GLASS TUMBLER — 6 for 1.49

ONION SOUPS — 2 for 1.49

5½-OZ DURALEX TUMBLERS — 3 for 1.49

8-OZ. DURALEX TUMBLER — 3 for 1.49

## DRAPERIES

CUSHION FORMS — Polyfoam round or square, 14" diameter x 1¾" 2 for 1.49

CUSHION FORMS — Polyfoam knife edged 1.49

50" BURLAP — Assorted decorator colours yard 1.49

45" POLYESTER SHEERS — Assorted open weave fabrics, prints and plains yard 1.49

45" LINING — White or ecru, cotton polyester 1½ yds. 1.49

## FASHION FABRICS

POLYESTER THREAD — 300 yd. spools, assorted colours and white 3 for 1.49

DESK ORGANIZER — Sturdy plastic, ideal for odds and ends Each 1.49

SCISSORS 7" — Straight scissor, forged metal Each 1.49

BARGAIN PACK INTERFACING — Non woven, 2½ yards 2 pkgs. 1.49

## FLOOR COVERINGS

DOUBLE FACE TAPE — 2 rolls 1.49

VELVET PILE SCATTER MAT — 1.49

LINK DOOR MAT — 1.49

## HOUSEWARES

PLASTIC HOUSEWARES — Choose dish drainer and tray, utility tub, laundry basket, 3-pce. covered bowl set, 12 cup handled mixing bowl, wastebasket, toilet bowl brush set Each 1.49

WOODSONIA LIGHT BULBS — 40, 60 or 100 watt, frosted non-glare 7 for 1.49

CLEANING AIDS — Choose soft sweep broom, corn broom, handy scrub brush, or 30 pack of garbage bags Each 1.49

WOODSONIA IRONING PAD AND COVER SET — 1.49

BAKEWARE — Choose from assorted non-stick bake pans Each 1.49

KITCHEN/COOKING AIDS — Choose pair of oven mitts, 12 cup pan for bundt mix, 6 bottle spice rack, anodized copper mold, wooden cutting board, or pkt of coffee filters Each 1.49

KITCHEN UTENSILS — Choose from wide variety of utensils with decorated handles 3 for 1.49

## SPORTING GOODS

MERCURY GOLF BALLS — 3 balls 1.49

DISPOSABLE FLASHLIGHT — Compact, never needs batteries 1.49

BICYCLE FLAG — 1.49

BIKE CHAIN LOCK — 1.49

TENNIS BALLS — Yellow 3 for 1.49

MINI RUCKSACK — Compact backpack bag 1.49

PLASTIC SHEET — Approx. 9'x12' multi purpose use 1.49

NYLON STUFF BAG OR AIR MATTRESS PUMP — 1.49

AIR MATTRESS — 1.49

SWIM MASK, SNORKEL — 1.49

UTILITY BOX — Multi purpose use 1.49

WOODWARD'S BATTERIES — D sizes W 950 6 batteries 1.49

ADIDAS SPORT SOCKS — White, for sports or leisure wear 1.49

PAK-PAL COOKING BROILER — Aluminum foil sheets and stand 1.49

4-LB. ZERO PAK — Ice sub for your camp cooler 1.49

BADMINTON SETS — 2 player set set 1.49

## HOME ACCESSORIES

LAMP BASES — Each 1.49

BALLERINA LAMP SHADES — Each 1.49

DRUM LAMP SHADES — Each 1.49

FRAMED MIRRORS — Each 1.49

ASSORTED FRAMED PICTURES — Each 1.49

## DRUGS & COSMETICS

WOODWARD'S HEALTH AND BEAUTY AIDS — Choose from shampoo 32 oz; bath oil 32 oz; roll on deodorant, baby shampoo, baby oil or rubber gloves 2 for 1.49

WOODWARD'S VITAMINS — Choose from Multiple vitamins 100's, Vitreat chews, plain or with iron; Ascorbic Acid 100mg, 500's; Geravite Plus 60's, Kelp Tabs 250's Each 1.49

ROSE MILK — 12 oz., scented or unscented; Right Guard deodorant, 14 oz.; Glycerine Rosewater Hand Lotion, 24-oz. or Lanolin Lotion 24 oz. Each 1.49

WOODWARD'S BABY POWDER — 24 oz. or WOODWARD'S MOUTHWASH, 1 litre, your choice Each 1.49

JOHNSONS DENTAL FLOSS — 50 yd.; or ARRID ROLL ON, 1 oz. 2 for 1.49

BAND AID BRAND PLASTIC STRIPS — 100's; or Shower to Shower Deodorant Body Powder, 8 oz. Each 1.49

DESERT FLOWER HAND LOTION — 14 oz.; Nivea soap, 3's 2 for 1.49

NIVEA CREAM, ½ OZ. Nivea Milk, 160 ml or Second Debut 1200, 1 oz. Each 1.49

CORICIDIN 60's — Cepacol 750 ml; Listerine Fluoride Toothpaste, 3 tubes of 75ml per pack; Yardley Black Label Soap or Garbage Guard, 284 gm. Your choice Each 1.49

WILKINSON BLADES 5's — Schick Stainless Blades 5's, Pepsodent Toothpaste 50 ml or Stay Free Beltless Mini Pads, 10's; Your choice 3 for 1.49

Woodward Stores (Drugs) Ltd.

## HARDWARE & PAINT

HOLE SAW BLADE SET OR BRASS PADLOCK 1.49

METRIC MEASURING STICK — 1 metre long, marked cm and inches 1.49

NYLON UTILITY CORD — 100 ft. white cord 1.49

SCREWDRIVER SET OR NUT DRIVER SET — 1.49

PAINT BRUSHES — Individual sizes to 4" 1.49

ROLLER AND TRAY SET OR PAINT THINNER — 1.49

SPRAY PAINT — all popular colours 1.49

DROP SHEETS — 8'x10' plastic 3 for 1.49

PLASTIC UTILITY SHEET — 10'x12' water proof 1.49

## GARDEN CENTRE

PATIO TOMATOES — Strong, sturdy Hybrid Each 1.49

GERANIUM — Large plants in 5-inch pots Each 1.49

JUMBO MARIGOLDS — Large bloomers, in 4" size pots 3 for 1.49

POTTING SOIL — Sterilized, 25-lb. bags Each 1.49

SEED DAHLIAS — Redskin variety in 4" pots 2 for 1.49

## GARDEN ACCESSORIES

GARDEN GLOVES — Men's or ladies' pair 1.49

LONG-HANDLED GARDEN TOOLS — Your choice Each 1.49

BAMBOO RAKE OR ONE HAND SNIPS — 1.49

HOSE NOZZLE OR SOAKER HOSE — 1.49

3-PCE TOOL SET — Trowel, transplanter and fork 1.49

LADIES' Tools — Lightweight long-handled tools 1.49

POTTING SOIL — Steam sterilized, 25 lbs. 1.49

SPRAYER WITH 3-PCE. INDOOR TOOL SET OR MIST SPRAYER 1.49

MICA PEAT — 1.49

PLASTIC PLANTERS OR HANGING CEDAR BASKETS — 1.49

FOLDING WIRE FENCE OR LAWN EDGING OR PLASTIC FENCE — 1.49

SWEET PEA NETTING — 1.49

MOSS KILLER OR DANDELION WEED KILLER — 1.49

SLUG AND SNAIL DEATH OR GARDEN COMPOSTER — 1.49

ROSE OR EVERGREEN OR VEGETABLE AND FLOWER OR TOMATO FOODS — 1.49

RHODODENDRON AND AZALEA FOOD — 1.49

ROSE AND FLORAL OR TOMATO DUSTER — 1.49

## AUTOMOTIVE

WEDGE OR FLAT CUSHION — For car comfrot 1.49

WINDSHIELD WASHER SOLVENT — gallon 1.49

SQUEEGEE — Removes condensation quickly 1.49

TIRE GAUGE — Correct inflation saves tire wear 1.49

MOTOR OIL — Woodward's No. 20 or No. 30 2 qts. 1.49

JUMBO SPONGE — For car or boat 1.49

SPLASH GUARDS — With B.C. flapstick 1.49

CHAMOIS SKIN WIPER — Stops streaks, approx. 13"x14" 1.49

FLASHLIGHT WITH BATTERIES — Magnetic grip 1.49

CAR WASH BRUSH — fits on garden hose 1.49

ZIP WASH N WAX — Adds wax as it washes 1.49

ARMOR ALL PROTECTS RUBBER, VINYL, LEATHER, PLASTIC 1.49

VENTILATED CUSHION — By Rubbermaid, cool summer driving 1.49

## CANDY

TAVENERS ASSORTED CANDIES — 200 g tin 2 for 1.49

SMILES AND CHUCKLES PEPPERMINT PATTIES OR MINUET CHERRIES — Package 3 for 1.49

BROWN AND HALEY ALMOND ROCA — 11-oz. tub 1.49

PAULINE JOHNSON SNOWBALLS — 14-oz. tub 1.49

SMILES AND CHUCKLES TURTLES — 7 oz. 1.49

## FOOD FLOOR GROCERY

SUN RAY MARGARINE — Pack 1 lb. parchment 4 for 1.49

WOODWARD'S FLORIDA FROZEN ORANGE JUICE — Concentrate, 6¼ fl. oz. 4 for 1.49

ROYALE FACIAL TISSUE — Assorted colours, 100 3 ply 3 for 1.49

SHASTA POP — Regular or Cal-reduced, all flavours, 10 fl. oz. tins 10 for 1.49

McVITIES ASSORTED BISCUITS — Sweet and Creams 4 pkgs. 1.49

LIBBY'S BEANS AND PORK — In tomato sauce, 4½ fl. oz. tins 8 for 1.49

## BAKERY

FRUIT STOLLEN — 2 for 1.49

CINNAMON BUNS — Dozen 1.49

BUTTERMILK MUFFINS — Dozen 1.49

VANILLA ICED LAYER CAKE — Each 1.49

GOLDEN POUND CAKE — 2 for 1.49

## MEAT

FRYING CHICKEN — Frozen B.C. Grown. Legs or breats, 1 lb. 2 oz. pkg. Each 1.49

GAINERS SAUSAGES — Pure pork, 1 lb. 8 oz. Each 1.49

SNACKERY FRESH PIZZAS — 9"—12 oz. Pepperoni or Salami 2 for 1.49

FLETCHERS SAUSAGE STIX — 4 varieties, 8 oz. each 2 for 1.49

EVERSWEET SIDE BACON — Sliced, 16-oz. VacPak. Each 1.49

WOODWARD'S POUCH PAK — Sliced meats, 6 varieties Each 1.49

## PRODUCE

ORANGES — California Fresh Sunkist, Valencias 30 for 1.49

APPLES — Grade Canada Extra Fancy, Imported, Red and Golden Delicious 15 for 1.49

---

**WOODWARD'S GREAT ONE PRICE SALE DAY — THE ORIGINAL 1.49 DAY**

Only First Quality Merchandise Sold in Woodward's Regular Departments . . . No Substandards or Factory Rejects.

**Personal Shopping Only . . . SORRY NO PHONE, C.O.D. OR DELIVERY SERVICE ON $1.49 MERCHANDISE.**

Use Your Woodward's Account Card

# family



*Curtained window above the bathtub swings shut when privacy is wanted*

## Don't Overlook Bathroom

By PAULINE GRAVES

In dressing up homes, bath rooms often are overlooked except for paint and paper.

Figuring that the equipment dominates the room, most people settle for color choice and do little else about them, except possibly to put the toilet behind doors.

Because of their size, bathtubs usually are a focal point, and even the best designed is not particularly attractive. However, we show here a bath room, by designer Ruth Sofaer, in which the tub is so well integrated into the surroundings that it doesn't dominate at all.

First, the tub fits into an alcove which reduces the impact of its bulk. And second, wood panelling travels across the alcove front, concealing the tub's porcelain side and adding handsome architectural detail. The wood, in design and finish, matches nearby cabinets.

For further concealment of the white tub, decorative tile fills in the corners between walls and tub, and only the oval interior remains in view.

A single row of the tile lines the alcove at the tub level and also ties in with the splash on the pullman, where it is used also.

All of this enhances the tub area, even if nothing more were done. But the patterned wallpaper on alcove walls and ceiling commands attention, even though it is an all encompassing background. And the alcove is treated architecturally, without regard to the tub, with inverted shelves for plants in one wall, and a wide window in the back wall. This makes for an attractive focal point, and the tub becomes secondary.

## Regular MD Visits Urged By Elderly

EDMONTON (CP) — Elderly people should find a doctor they like and visit him at least once a year, not just when they're feeling poorly, says one of this city's two nursing consultants in geriatrics.

Jan Craig, a public health nurse who has specialized in the health problems of the aged for three years, said she finds many are concerned with blood pressure, primarily because television advertising dwells on the importance of perfect blood pressure.

Many people worry about the medications their doctors prescribe, she said; often they can't read their prescriptions and want to know the ingredients.

## Common ¢ents

By KATE MacQUEEN

A TV cameraman says most people waste film and flash bulbs taking pictures of indoor entertainment and sporting events. Save your film for close-up views, he says, because a flash can't carry down to the stage or arena.

## WHAT PRICE HUMAN LIFE?

LONDON (Reuter) — It is time doctors and their governments figured out how much a human life is worth in real monetary terms, two medical researchers suggest.

Prof. W. I. Card of Glasgow's western infirmary and G. H. Mooney, doctor of the health economics research Unit at Aberdeen University, made this proposal in the British Medical Journal last Christmas, and have since received more than 100 requests for reprints.

Most of these came from developing countries wrestling with the problems of how to set up an efficient national health service with limited funds.

"There is no way of avoiding the fact that, given scarce resources, there is a finite limit to the value of life in health care," the two wrote.

"The valuation of human life should be made more rational and explicit. There is nothing inhumane in this. By doing so, the quality and quantity of health care is likely to be increased, and the onus is on those who remain unconvinced to put forward an alternative scheme."

"Medicine goes on by judgments and decision in doctors' heads," Card said. "What we would like to do is formalize it so that you could write it on the blackboard."

## Consumers Still Spending

OTTAWA (CP) — Consumers are worried about job prospects and their financial position but continue to show a willingness to spend, says a March survey by a private economic forecasting agency.

The survey, conducted by the Conference Board in Canada before retail sales taxes were cut by the April 10 federal budget but after a special $100-income-tax cut which took effect in January and February, shows that more consumers feel the present is a good time to spend compared with December.

Consumer spending is being counted upon by the government as a major factor in faster economic growth this year. Finance Minister Jean Chretien says he hopes real growth will hit five per cent this year, up from 2.6 per cent in 1977.

The board says that short-term job prospects continue to cloud the outlook of consumers. The proportion of consumers surveyed who felt the employment outlook will improve in the next six months was smaller than usual.


SILVER-PLATED
WINE GOBLETS
Ideal gifts for Anniversaries and Brides
Personalize with engraving
VERY SPECIAL $8.95 each
SET OF 4 on round gallery tray $54.95
1317 DOUGLAS ST. DOWNTOWN
5-15
Made in Canada
ROSES LTD JEWELERS

the Bay portrait studio
"Give Dad a family portrait on June 18th"
5x7 colour portrait
29¢
now with your choice of backgrounds
Our scenic backgrounds will add a fresh and natural touch to your colour portraits. Choose your favourite . . . nursery, fall, spring or traditional . . . you'll be delighted with the results.
No appointment needed. Choice of poses. Extra prints available at reasonable prices. Limit: one offer per person, two per family every 3 months. Each additional subject in a group 99¢. Children, Adults and Family groups Welcome!
this special offer held over
'til Saturday, May 20th
THE BAY PORTRAIT STUDIO, MAIN FLOOR
OPEN TUES., WED and SAT. 9:30-5:30
THURS. and FRI. 9:30-8:00.
CLOSED MONDAYS
Hudson's Bay Company
5-8x

Dr. A. J. Nadolski
is pleased to announce the opening of his practice in
GENERAL DENTISTRY
at
2108 Oak Bay Avenue
(at Elgin)
598-1943

OAK BAY VILLAGE SHOES
"SUPER SUMMER" SANDAL SALE
FINAL WEEK
OVER 1000 PAIRS
SALE PRICED FROM 7.95 PAIR
SANDALS—WEDGIES—PUMPS—LACE-UPS—SLIP-ONS
17 STYLES—10 colors
100's OF PAIRS
Tender Tootsies
THESE STYLES PLUS MANY MORE
AND— SUPER BUY SANDALS Reg. 13.95 NAVY BONE SALE PRICE 6.95
HOURS 9-5:30 MON.-SAT., FRI. TO 9 P.M.
2238 OAK BAY AVE.

QUONLEY'S GROCERY STORE OPENING SOON
• Groceries
• Produce
• Flowers
• Coffee Bar
OPEN 24 HOURS
GOVT. at FISGARD
Watch for our Grand Opening
5-14

ACCENT SHOPPES
HOME FASHIONS — BED, BATH, KITCHEN . . .
If you have ever dreamed of sleeping on luxurious sheets but couldn't afford them
Look at this!
SLUMBER SUEDE PERCALE SHEETS
For days and nights of comfort, sink into our solid sheets with soft slumber suede borders, luxury no-iron Wondercale. Colors of brick, bark, sand, slate. Sheets and cases have attractive suede type borders. Some sheets with suede border are matched with plain percale sheets.

| Size | Outstanding Sale value | Size | Outstanding Sale value |
|---|---|---|---|
| TWIN | 8.99 ea. | KING | 19.99 ea. |
| DOUBLE | 9.99 ea. | STANDARD CASES | 6.99 pr. |
| QUEEN | 12.99 ea. | KING CASES | 7.99 pr. |

Chamois Comforters
A beautiful comforter, washable, in co-ordinated colours. Luxury at an outstanding price.
* Colors of brick, bark, sand, slate
* Not all colors available in all sizes.

| Size | Outstanding Sale value |
|---|---|
| TWIN | 59.99 ea. |
| DOUBLE | 79.99 ea. |
| QUEEN/KING | 99.99 ea. |

Woven Bedspreads
100% natural cotton, Calcutta style, fringed edge. Matching shams.
Our Lowest Price Ever!

| | |
|---|---|
| TWINS | 34.99 |
| DOUBLES | 39.99 |
| QUEENS | 44.99 |
| SHAMS | 7.99 |

Sheet Clearance
Broken sizes. Mostly Percale.

| | |
|---|---|
| TWINS | 3.99 ea. |
| DOUBLES | 4.99 ea. |
| QUEENS | 6.99 ea. |
| KINGS | 7.99 ea. |
| CASES | 2.99 pr. |

DOOR BUSTER!
Kitchen Accessories ½ PRICE

| | |
|---|---|
| APRON Reg. 5.98 | 2.99 |
| POT HOLDER Reg. 1.69 | 84¢ |
| DISH CLOTH Reg. 1.69 | 84¢ |

Estimates from our custom drapery service with no obligation.
5-14
master charge CHARGEX
Accent Shoppes
home fashions for the bedroom, bathroom & kitchen
3960 Quadra St., Ph. 479-2812
Store Hours: Mon. - Sat. 9:30 to 5:00; Fri. till 9:00

# Keep Tires the Same

DEAR MIKE: Recently I bought a 1972 Volks Squareback. After owning the car a few days, I noticed that the two front tires are 5.60x15 while the rears are 6.00x15. Am I safe driving this way? Will continued driving harm the car or the tires in any way? — CONCERNED

DEAR CONCERNED: No. Problems crop up only when you put different-sized tires on the driving axle of a car. What happens is that the differential spider gears — little gears inside the driving axle that let one wheel run faster than the other when turning a corner — spin all the time. This tends to make them wear more quickly than normal.

DEAR MIKE: You mentioned an ultraviolet blacklight test for engine oil leaks. Can you explain more about this — how it works, who makes such testers, and where I might get one? — LEAKING

DEAR LEAKING: It works by putting a trace amount of ultraviolet-visible fluid into an engine, transmission, etc., than running the car, and finally shining an ultraviolet lamp up toward the leak to pinpoint where it's coming from. Many garages and filling stations have such testers. They cost upwards of $200 and aren't really practical for the home mechanic. One supplier is Ultra-Violet Products, Inc., 5100 Walnut Grove Ave., San Gabriel, Calif. 91778.

DEAR WORRIED: Don't worry. The locking mechanism in Ford inertia reels works on the principle of a pendulum. If you stop suddenly or hit something, the pendulum swings forward and locks the reel. Otherwise it's unlocked and you're free to move forward or sideways in your seat.

DEAR MIKE: We have a 1978 Mercury Monarch sedan. Concerning the shoulder harness, page 50 of the owner's manual reads, "The inertia reel allows freedom of movement, locking tight only on hard braking or impacts of approximately 5 m.p.h. or more. The reel cannot be made to lock by jerking on the webbing." The dealer can't tell me why the belt doesn't lock. I'm a bit uncomfortable with this harness system, because I have no way of knowing if it will lock at a critical moment. Does the government approve this type of belt? Can I possibly exchange the roller on this belt for one with the common locking type? What do you suggest? — WORRIED

DEAR WORRIED: Don't worry. The locking mechanism in Ford inertia reels works on the principle of a pendulum. If you stop suddenly or hit something, the pendulum swings forward and locks the reel. Otherwise it's unlocked and you're free to move forward or sideways in your seat.

DEAR MIKE: We have a 1978 Mercury Monarch sedan. Concerning the shoulder harness, page 50 of the owner's manual reads, "The inertia reel allows freedom of movement, locking tight only on hard braking or impacts of approximately 5 m.p.h. or more. The reel cannot be made to lock by jerking on the webbing." The dealer can't tell me why the belt doesn't lock. I'm a bit uncomfortable with this harness system, because I have no way of knowing if it will lock at a critical moment. Does the government approve this type of belt? Can I possibly exchange the roller on this belt for one with the common locking type? What do you suggest? — WORRIED

wheels

## BLIND BOY'S POSTER RULED BEST

NEW YORK (AP) — An 11-year-old Bronx boy who is legally blind has excelled 38,000 other young artists in a U.S. country-wide poster contest.

Able to see at only 20 feet what others can see at 200, Armindo Miranda's drawings were judged the best entry in the American Automobile Association's annual traffic safety poster contest.

Officials for the contest, which offers $650 in bonds as first prize, made their choice without having been told about Miranda's eye problems.

"I like to draw. I like to make things out of clay," said Miranda, who is in the sixth grade at the Lavelle School for the Blind and Visually Handicapped.

MAY 16/78

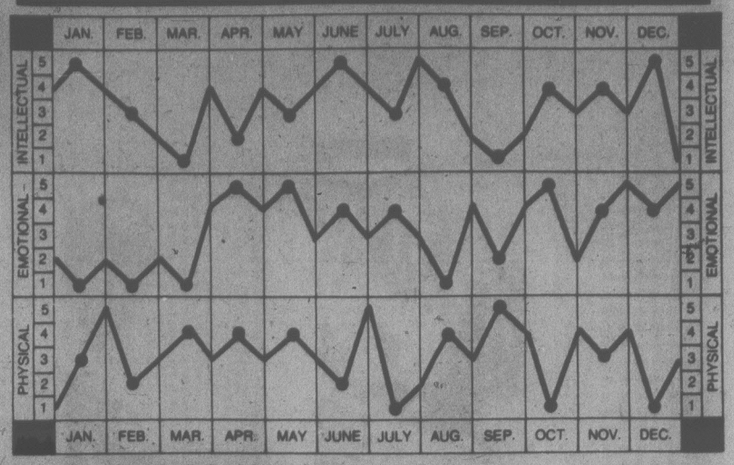
## Bio-dex

By Ken J. Michaels

Your computerized biorhythm

© Copyright 1977

Dist. by Toronto Sun Syndicate




**HOW TO USE YOUR CHART:**

*Locate your month of birth. The dots on each graph highlight your biorhythm readouts. Check the scales on the left or right for your Intellectual, Emotional and Physical factors, from 1 to 5. Add these three numbers to obtain your Bio-dex. The Bio-dex is computed on average population age based on official Government statistics.*

**BIO-DEX READOUT:**

0-5 Negative Cycle- Avoid confrontation. Side-step situations that could cause arguments.

6-10 Neutral Cycle- You're tempted to fall back into an old bad habit. Keep busy and don't give in.

11-15 Positive Cycle- Everyone loves a winner. Just don't let it go to your head.

An impulsive decision need not be an irresponsible one. It depends on the knowledge, wisdom and experience you've accumulated in your lifetime. If you've found that past impulse decisions didn't work, perhaps you need to analyse why. If your intellectual Bio-dex is low, desire may win out over good sense. If your emotional level is low, you may miss out because you can't make up your mind. Check your Bio-dex, and trust your impulses when your levels are high.

## dear abby

DEAR ABBY: My husband and I have long been faithful readers of your column, and as I have no one to turn to in my hour of despair, I must talk to someone.

How does one go on when his faith in prayer is shattered and the bottom has fallen out of everything? I feel as if my life is over and even my prayers are useless now.

We adopted a little boy when he was eight days old. We loved that child more than our own flesh and blood. We prayed for him constantly. Yet, between the ages of 14 and 19 he went from skipping school to robbery and, now, to rape!

Our hearts are broken. Our son was raised in a good Christian home. We went to church every Sunday and always tried to set a good example. We never had tobacco or liquor in the house.

Where have our prayers gone? We cannot understand it. We are numb, sick and brokenhearted. God bless you if you can help us.

HEARTBROKEN

DEAR HEARTBROKEN: You speak of prayer as though it was the premium you paid for insurance against all ills and evils. It is not. Prayer is simply "a talk" with one's God. No amount of praying will protect another, in this case your adopted son, from the consequences of his own actions. Each man must do his own praying, just as each man must accept the consequences of his own behaviour.

I don't know where your son went wrong. But your faith in prayer should not have been shattered because he did.

DEAR ABBY: I work and make a pretty good salary. The guy I go with also works, and his take-home is twice what mine is, but he never seems to have any money. He's always asking me for money for gas, eating out and movies.

If he'd ask me for a regular "loan" and then pay me back, I wouldn't mind, but he always says he left his wallet in his other pants. He's a neat guy otherwise. What should I do?

DEBBIE

DEAR DEBBIE: If you give him any more money, you left your brains in your other head. Lend him bus fare and tell him to go home and get his wallet.

DEAR ABBY: My mother hasn't been to see a doctor in years, but she's always complaining about headaches, backaches, dizziness or a feeling of weakness. She buys every kind of painkiller she can get without a prescription, and if the directions say, "take two," she takes four. She has even taken pills that were prescribed for someone else. (I've heard her ask friends and relatives if they have any pills for pain, and could she have a few.)

How can I get her to quit taking so many pills? She's not dumb. She's a college graduate. She's really a wonderful woman, and I'd like to have her around for a few more years.

LOVING DAUGHTER

DEAR DAUGHTER: Tell your mother that a pain is nature's way of telling her that something is wrong with the equipment. To suppress the pain and ignore the warning, instead of going to a physician to find out what's wrong, is foolish and dangerous.

## DEVILED BEEF STRIPS

2 cups cooked beef, cut into thin strips
1 small onion, chopped
1 clove garlic (or ½ tsp. garlic powder)
Oil for browning
½ cup tomato sauce or Ketchup
2 Tbsp. vinegar
1 tsp. prepared horseradish
1 tsp. prepared mustard
Salt and pepper.

Brown onion and garlic in oil. Stir in beef, ½ cup water and the remaining ingredients. Simmer 15 minutes. Stir occasionally. Serve with noodles or rice and celery and turnip sticks. Serves five.


LOOKING FOR DEALERS

Discriminating dealers who recognize the potential of the portable whirlpool spa market. Dealers who have an eye for tomorrow.

SPA KING OF B.C.

SEE US AT JAYCEE FAIR MAY 12-20

Are you a potential investor? WRITE or CALL: VANCOUVER 420-W 8th 872-8541

COME DISCOVER ALL THAT'S NEW AND ELEGANT IN CARPETING FOR 1978 AT OUR BLOOM'IN BEAUTIFUL SALE

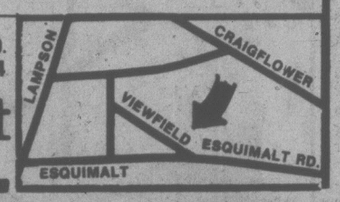
INCENTIVE RUBBER BACK PRINTS 4.95 sq. yd.

SAXONY SHORT SHAG 6.95 sq. yd. 100% Nylon 5 colors to choose from

HARDING 9-oz. PRINT 6.95 sq. yd. 100% nylon YES! WE HAVE ARGOSHEEN!

AUTUMN DREAM SHORT SHAG 10.95 sq. yd. 35-oz. Scotchguarded 100% Fortrel

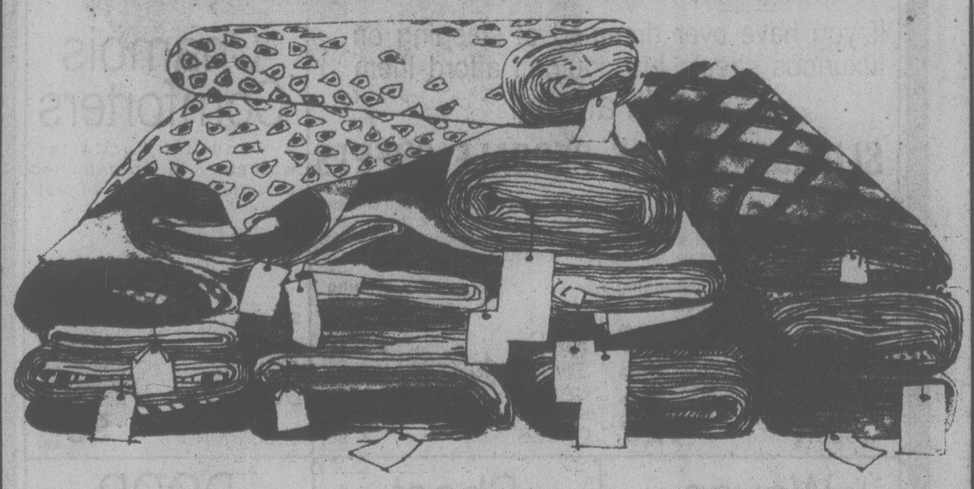
Fidelity United Carpet No. 1-851 VIEWFIELD RD. 386-6314 S-14




THE ROCKHOUND SHOP 777 CLOVERDALE 388-5341 1-16 TUES. TO SAT.

TIMELY SAVINGS:

20% to 40% off entire Singer fabric collection.


You'll find fabulous fabric savings at Singer Sewing Centres this week. Here are just a few of the good buys you'll find.

| 20% Off | Reg. Price per yard | Sale Price per yard |
|---|---|---|
| 60" Qiana® Nylon in fashion colours | $6.98 | $5.58 |
| 60" Gabardine 65% polyester/ 35% viscose | $5.98 | $4.78 |
| 45" Broadcloth 65% polyester/ 35% cotton | $1.89 | $1.51 |

| 40% Off | Reg. Price per yard | Sale Price per yard |
|---|---|---|
| Cotton Plaids Assorted blends of cotton & polyester | $3.49 | $2.09 |
| Assorted Prints of cotton & polyester | $3.98 | $2.38 |
| Printed Satins 100% Polyester | $4.98 | $2.98 |

Come on into your Singer Sewing Centre this week. The savings have never looked better.

SINGER MAKES IT!

SINGER Hillside Shopping Centre 595-4545 5-15

Three professional hair designers in one salon...





friends and company Hair Stylists Inc.

Gerard, Mario, and Patrick are three of Victoria's great hair stylists. They offer the finest in cutting and designing under the name of Friends and Company, their newly formed partnership. Their secret: real creativity and remarkable attention to your needs.

204 Hartwig Court 1208 Wharf Street, 388-6618

Purdy's

1.49 DAY Tuesday, May 16th

CHOCOLATE BARS Reg. 35¢ each Your Choice 5/1.49

Mayfair Shopping Centre 5-15x




# John Travolta: Latest Folk Hero

By ANGELA TAYLOR
New York Times
(c) 1978 N.Y. Times News Service

NEW YORK — In the 50s, the gang that hung out at the bowling alley wore its hair in Elvis Presley's well-greased D.A. The 60s brought a legion of Beatle imitators, hair grew long and parents and teachers fulminated.

And just about at the point when the 1970s were going to slip by without a folk hero for the young to imitate, John Travolta hustled in with "Saturday Night Fever," and now his fans are up at dawn with hair dryer and brush to copy the every-hair-in-place, sculptured look of his hairdo.

Mirrors have gone back up on high-school locker doors and there's often a dryer and as many as five brushes on the shelf. Travolta is as desirable as dancing like him. Both take a lot of practice.

Essentially, the Travolta coiffure is a shorter version of Elvis's — but there's a difference. It has no sideburns and it doesn't move and fly around, in spite of fierce gyrations. Ideally, it takes hair that has body but is neither too curly nor too straight. It requires trimming every two or three weeks to keep it properly pruned, and frequent shampoos so that it doesn't get oily and limp.

A Travolta admirer thinks nothing of getting up at 5:30 to give himself an hour of currying and preening. Using hair spray to keep it in place is shunned by purists like Joseph de Mayo, who says that if your hair is thick, wavy and grows back from your forehead and you have it cut short and properly layered, you don't need any stucky stuff.

De Mayo ought to know. He looks so much like Travolta's Tony Manero in the film that every time he steps out on a discotheque floor, girls won't believe he isn't the real thing. Actually, he is an auditor with General Motors and has been wearing the hair style for three years. "People stop me on the street for autographs," he said. "I tell them I'm not Travolta and they ask me 'are you sure?' "

To complicate matters further, he is 23, almost the same age as Travolta (who just turned 24); both were born in New Jersey of Italian ancestry and both have brown hair and blue eyes. DeMayo is taller — 6 feet 2 — but they are built alike. He thinks that the current fad is mainly for highschoolers, but, like them, he fusses with his hair a lot.


TRAVOLTA LOOK

He has it trimmed at Vidal Sassoon every three weeks and washes it every other day to keep it manageable. "Blowing it out, combing it, playing with it, takes at least 20 minutes," he said. He carries a hairbrush and touches his hair up in the men's room between dances.

Johnny Lorenzo is 17 and a senior at the Herbert H. Lehman High School in the Bronx. He doesn't think he looks like Travolta, but girls admire his hairdo and so he works at it. "My mother says I'm not like him except how much time I spend in front of the mirror."

Out of his school briefcase emerge three brushes: a small round one for the front of his hair, a medium-sized one for the top and a wire-bristled affair that looks like a dog brush for the back. He thinks that Travolta made looking good stylish among the young, but that it's his hair and the way he dances that have made him a fad, not his clothes. "They're the polyester look; there's nothing distinctive about them."

Since he lives in Queens and has a long subway trip to school, he gets up at 5 to work on his hair before starting out. He and his classmates hate windy days because that messes up their morning's work. "And I hate anybody to touch my hair."


INDIAN-MADE clothes in latest Western styles include those by Willi Smith for Willi Wear (left) and Paul M. Ropp for Indian Nepal (right).

## Fabrics Of India Spread

By ANNE-MARIE SCHIRO
New York Times

NEW YORK — First it was the Beatles. Now it's Seventh Avenue. India keeps getting discovered. While the Beatles and their followers were interested in Eastern philosophies, the gauze shirts and embroidered peasant tops they were wearing in the 60's started a fashion trend among the young. Soon there was a proliferation of little shops selling inexpensive Indian-made gauzes which became a uniform topping for jeans.

★

Now designers have discovered India as a source for special fabrics as well as for the factories to turn those fabrics into fashionable clothes that can be sold at moderate prices. D. D. Dominick, Willi Wear and Paul M. Ropp have all found success in the last year with their made-in-India designs, most of which sell for well under $100.

## Finest in Style for N.Y.'s Finest

NEW YORK (AP) — Fashion-conscious New York isn't going to let its police department become unstylish.

Halston, the fashion designer, has been put in charge of designing new uniforms for the men in blue.

Police Lieut. John Tarpey of the chief of operations' office met with Halston for preliminary talks on the uniforms.

Halston described the current dress as uncomfortable, outdated and unsuited to the extremes of New York weather. He said he will try to combine style and practicality in the new uniforms.

"We want our officer to be the best-dressed police officer in the world," he said.

Halston is undertaking the project at no cost to the city or the police department.

## Common ¢ents

By KATE MacQUEEN

One who makes draperies for others advises beginners to make sure the fabric they buy is cut from a straight edge and cut off in a straight line. You can lose inches of fabric if the yardage is cut at an angle. Also, if you buy a remnant with no shrinkage label, make an extra deep hem or whip in a tuck in the backside to allow for shrinkage. If necessary, let out the tuck and there's no rehemming chore.


$1.49 DAY TUESDAY
TUES., MAY 16th
1 PAIR PANTS or 1 SUIT JACKET
1 SKIRT or 1 SPORT JACKET
1 SWEATER or 3 TIES
YOUR CHOICE CLEANED FOR 1.49

20% DISCOUNT ON ALL OTHER DRYCLEANING
Personal or Household
N.B. We reserve the right to surcharge garments requiring special attention

One HOUR "MARTINIZING" CERTIFIES THE MOST IN DRY CLEANING
AT ALL 8 LOCATIONS IN VICTORIA:
Colwood Plaza 478-3014
Esquimalt Plaza 386-8641
Fairfield/325 Cook 384-5031
Jubilee/1771 Fort 595-8912
Royal Oak Plaza 479-4041
Town & Country/3457 Saanich 388-9821
Hillside Plaza 595-3722
University Heights Plaza 477-8323
5-14

Lougi's
HAIR DESIGN FOR LADIES & MEN
CATHY KISS
We are pleased to welcome Cathy Kiss to our staff. Cathy brings with her a special flair for artistic hair styling. She will be happy to welcome all her former customers and friends. Please call for an appointment.
385-8413
385-8414
1009 Blanshard St.
Conveniently located near the Royal Theatre.
5-14

P.S. BE HAPPY • LOOK ATTRACTIVE FEEL COMFORTABLE!!
CHOOSE FROM 1000 COATS
in Pure Wool, 100% Llama, Camel Hair
All made in England
2000 SWEATERS,
Countless Dresses, Skirts and Jackets
PICCADILLY SHOPPE
1017 Government St.
For over 4 years, 10% off for senior citizens.
P.S. See our ½ Price Rack for Special Values

AT THE EUROPEAN SPA FITNESS CENTRES
GETTING FIT IS FUN!
BE: SLIM! BEAUTIFUL! and HAPPY!
SPECIAL OFFER
(APPLIES ONLY TO NEW ENROLLING MEMBERS)
$120.00 DISCOUNT COUPON
1 coupon per customer, must be 19 years or older. THIS COUPON ENTITLES YOU TO A DISCOUNT OF $120.00 ON ANY SPA MEMBERSHIP.
LIMITED OFFER — ACT NOW
ENJOY THE FOLLOWING FOR PENNIES A DAY
• Swimming Pools
• Sauna Baths
• Whirlpools
• Steamroom
• Cold Plunges
• Supervised Instruction
• Private Showers
• Open 7 Days a Week for Men and Women
Call or Come In Today!!
10 A.M. to 10 P.M. MON.-FRI.
10 A.M. to 6 P.M. SAT. & SUN.
EUROPEAN SPA FITNESS CENTRES
1570 HILLSIDE AVE. 595-5252
5-8

TREASURE HUNTERS
SEE WHITE'S NEW CM 50000 and other fine METAL DETECTORS at THE ROCKHOUND SHOP
777 Cloverdale 388-5341
TUES. TO SAT. 5-13

Victoria Fabric Shop LTD
SEW FOR THE SUMMER AND SUN
Border Prints for
• Skirts
• Dresses
• Caftans, etc.
Cotton and Cotton Blends, 45" wide, Regular 3.98 to 5.98 yard, NOW
25% OFF
1218 BROAD ST. 382-8541
5-14 Between Yates and View


Buy L'Oréal Excellence hair color at Eaton's and receive a bonus gift of L'Oreal shampoo.
L'Oréal Excellence is the shampoo-in hair color that conditions your hair. Built-in conditioners give hair a natural softness. And our complimentary gift of L'Oréal shampoo is made especially for color treated hair. A great L'Oreal offer. For beautiful hair!
L'Oreal Excellence, 3.75
Sundries, Dept. 216, Lower Main FLoor
EATON'S
5-15x

# Terrorism Declines

WASHINGTON (UPI) — An expert on political terrorism says the phenomena currently is declining but the danger remains that terrorists could obtain nuclear or chemical-biological devices that could destroy an entire country.

Walter Laqueur, international authority on political terrorism now in the Centre for Strategic and International Studies at Georgetown University, said there is less terrorism today than there was five or 10 years ago.

Terrorism has decreased in the Middle East, declined "sharply" in Northern Ireland and "disappeared" in much of Latin America, he said.

Laqueur appeared less optimistic about the future, saying he saw "some potential grave dangers ahead."

"There is a possibility of terrorists getting hold of weapons of what is technically called 'superviolence' — not only nuclear but biological and chemical weapons as well," he said.

"With these weapons of superviolence, one perhaps can destroy a whole country. Admittedly, this is illogical aand irrational ... but the problem is that terrorists frequently are not rational people."

## Terror In U.S. Unlikely

BIRMINGHAM, Ala. (UPI) — Former FBI Director Clarence Kelley says he doubts recent outbreaks of terrorist activities will spill over into the United States.

"This is not good hunting ground for terrorists," said Kelley during a workshop on terrorism at the University of Alabama-Birmingham Saturday. "It is not a good feeding ground for radical dissidents."

Kelley, an adjunct professor in the Department of Criminal Justice at the university, said U.S. extremist groups such as the Weathermen have shown little activity over the past few years and "the strength and sophistication of the Bureau (FBI) and local law enforcement agencies will contine to deter it."

He said the FBI has an extensive network of undercover agents who have successfully infiltrated the remaining radical groups in the U.S.

# Soviet Rebel Chief Placed on Trial

MOSCOW (AP) — Yuri Orlov, founder of the Soviet Union's best known dissident group, pleaded not guilty today to charges of "anti-Soviet agitation and propaganda," Tass reported.

The Soviet news agency said questioning of Orlov began after he made his plea at the opening of his trial in a Moscow courthouse. His wife and two sons were admitted to the courtroom, but friends and foreign reporters were barred.

Tass said Orlov agreed with the facts stated in the indictment but not with the interpretation put on them.

Two founders of the Georgian branch of Orlov's Group to Promote the Fulfilment of the Helsinki Accords in the U.S.S.R., also went on trial today in Tbilisi. Tass said they pleaded guilty to charges of anti-Soviet agitation and propaganda.

Like Orlov, they could be sentenced to seven years in a labor camp plus five years internal exile to a remote area of the Soviet Union.

Orlov, a 53-year-old physicist, founded a group to monitor and publicize the Soviet government's failure to comply with the human rights provisions of the Helsinki Agreement. He was arrested in February, 1977, and held incommunicado for 15 months while the government prepared its case against him.

The indictment said that from 1975 to 1977, Orlov prepared and circulated documents that "slandered the Soviet Union's political and economic system, its domestic and foreign policies and called for the overthrow of the system and struggle against it."

Policemen who surrounded the Lyublino district court in southeast Moscow allowed Orlov's wife, Irina, and two sons to enter.

Nobel Peace Prize winner Andrei D. Sakharov, about 20 more of Orlov's friends and 50 foreign reporters were refused admission to what Tass described as an open trial.

The defendants in Tbilisi were Zviad Gamsakhurdia and Merab Kostava, both 39. Gamsakhurdia worked on underground journals and wrote articles on prison conditions and economic problems. Kostava is a musicologist who wrote for dissident publications.

## Deep Coal Traced

BLOOMINGTON, Ind. (UPI) — Rich veins of coal have been discovered deep under Indiana's normally shallow strip mine fields.

State and federal geologists said the deposits were discovered during a survey.

The scientists, based at Indiana University, said many of the new rich veins were between 500 to 1,000 feet deep.

Curtis Ault, a member of the Indiana Geological Survey, said the holes have been drilled to locate and accurately assess the state's coal reserves.

# Nader Called Irresponsible Over Scaffold Safety Claim

CHARLESTON, W.Va. (UPI) — A spokesman for the Occupational Safety and Health Administration has denied charges that the agency failed to heed its own warnings about the safety of a scaffold at Monongahela Power Co.'s Willow Island Plant.

The scaffold collapsed last April 27 and sent 51 construction workers plunging 170 feet to their deaths.

OSHA Communications Director Frank Greer said in today's edition of the Charleston Gazette that the charges, leveled by a Ralph Nader Group, were "unfair and abundantly irresponsible."

He said the report issued last week by Nader's Health Research Group distorted memos and OSHA reports to make it incorrectly appear that OSHA had doubts about the safety of the scaffolding.

The Health Research Group quoted a March 1977 OSHA report as saying repairs on the highly sophisticated scaffolding were made without notification of engineers from Resarch Cottrell, the New Jersey contractor in charge of the project. The Nader group indicated the repairs were made improperly and may have been a factor in the collapse.

According to Greer, the OSHA report said the scaffolding needed repairs when it arrived at the plant, not after it was put up. He also said the repairs were expertly made before the scaffolding was used on the cooling tower where it eventually collapsed.

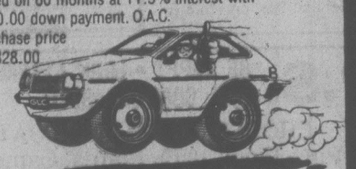
"At one point, our inspector climbed the scaffold and examined it," Greer said. "He said it was expertly put together."

Greer said the Health Research Group also distorted a memo questioning whether the scaffold could support four times its weight. "There was no definitive answer that the scaffold could not," he said. "Rather, we believed the scaffold was very strong."

The Health Research Group charged that the weight memo was ignored or misinterpreted by OSHA regional administrator David Rhone, who is in charge of OSHA's probe of the accident. The group claims this is a conflict of interest.


CHICKEN ON THE RUN
Uncle Fred's
DELIVERS
CATERS
385-3468

$82.00 PER MONTH
Based on 60 months at 11.5% interest with $300.00 down payment. O.A.C.
Purchase price $3,828.00



'78 Mazda GLC
A great little car for a great lot of reasons.
GLC now at PACIFIC mazda PEUGEOT
PHONE 385-1451
CORNER OF BLANSHARD AND JOHNSON
5-8 D.L. 02073A

King's
featuring:
SELBY
GOLD CROSS
AIR STEP
NICCOLINI
DUVAL
COBBIES
fine shoes for women
at 1453 DOUGLAS
King's



The Library & Bengal Room:
A bite of lunch or a lunch with bite.
Decisions, decisions, decisions.
Scotch Eggs, Roast Beef on French bread or a Ploughman's Lunch in The Library. Or a spicy curry-of-the-day in The Bengal Room. (There are also two daily specials).
Whichever you choose, we offer you fancy surroundings.
And prices that aren't.
THE EMPRESS
CP Hotels

Prices in effect Monday, May 15 to Wednesday, May 17
THIS WEEK
INTRODUCE YOURSELF
TO FATTS CHICKEN
and Graham's Quality and Service
Open 10 a.m. to 9 p.m.
7 DAYS A WEEK



Feltham at Shelbourne—477-9541

GRAHAM MEATS

FATTS POULTRY

| FRESH | | 10-LB. UNITS |
|---|---|---|
| WHOLE FRYERS | lb. 89¢ | |
| BREASTS | lb. 1.59 | lb. 1.49 |
| WINGS | lb. 79¢ | lb. 75¢ |
| LEGS | lb. 1.29 | lb. 1.25 |
| THIGHS | lb. 1.39 | lb. 1.25 |
| DRUMSTICKS | lb. 1.39 | lb. 1.29 |
| NECKS and BACKS | lb. 19¢ | |
| GIBLETS | lb. 49¢ | |
| LIVERS | lb. 79¢ | |
| ROASTING CHICKEN Frozen 5-7 lbs. | lb. 1.09 | |

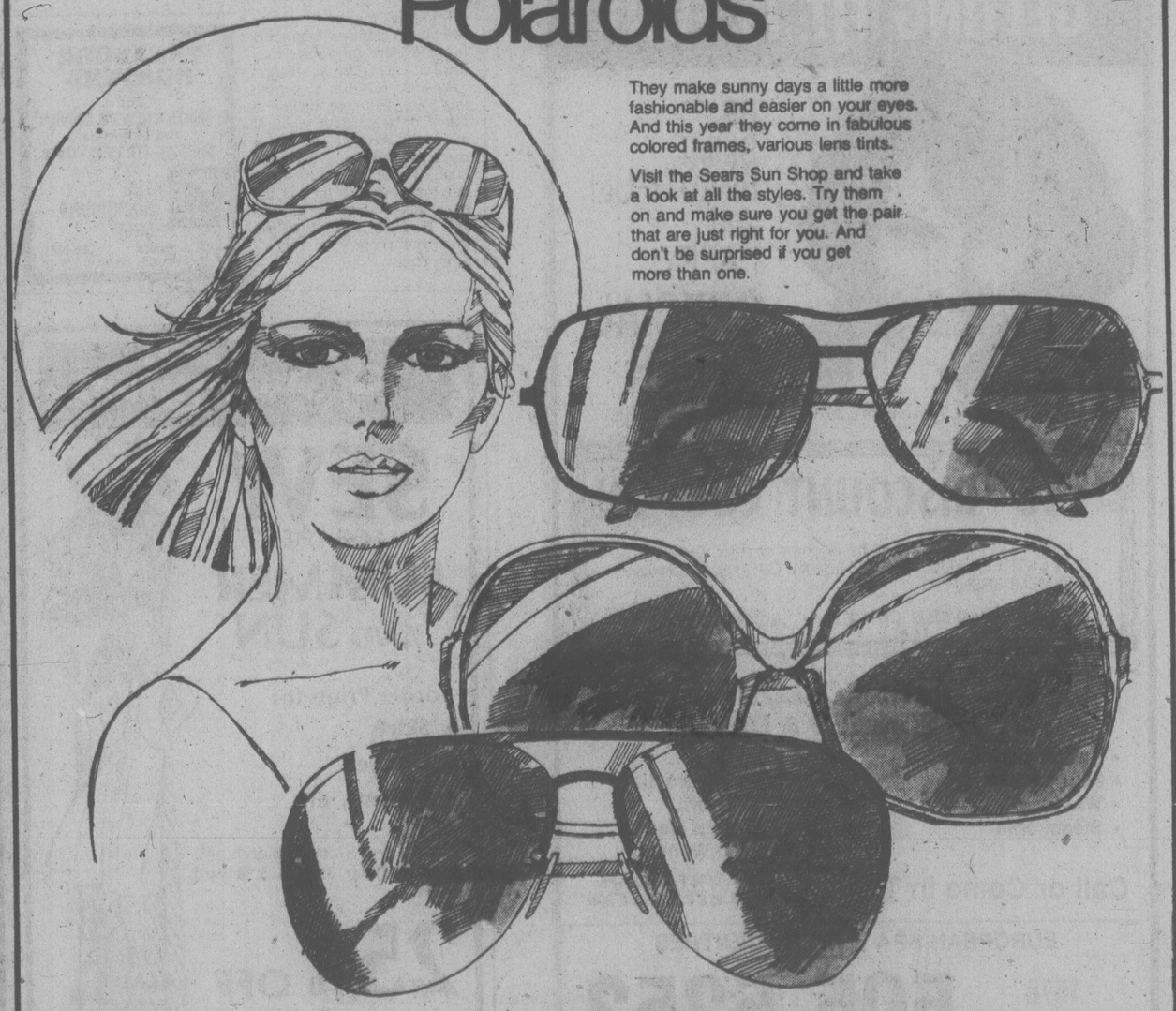
PRODUCE

| | | |
|---|---|---|
| CENTRAL AMERICAN BANANAS | lb. | 25¢ |
| NO. 1 LOCAL ENGLISH CUCUMBERS | ea. | 59¢ |
| FLORIDA CANADA NO. 1 TOMATOES | lb. | 39¢ |

We Reserve the Right to Limit Quantities.
5-15

Sears

When the sun comes out don't forget to take your Polaroids



They make sunny days a little more fashionable and easier on your eyes. And this year they come in fabulous colored frames, various lens tints.

Visit the Sears Sun Shop and take a look at all the styles. Try them on and make sure you get the pair that are just right for you. And don't be surprised if you get more than one.

Sears Health & Beauty (8) Personal Shopping
Simpsons-Sears Ltd.
3190 Shelbourne Street. Lots of Free Parking

# Test-Tube Babies All White?

LONDON, Ont. (CP) — The head of the Ontario royal commission on declining school enrolment says test-tube babies may save Canada from what he calls racial suicide.

Commissioner Robert Jackson said he is worried about the eventual extinction of Canadians of European descent and that test-tube babies "may be a possible way out of the difficulties we're in."

Declining birth rates are a worldwide problem in developed countries "so the only immigrants we can get are from countries of uncontrolled fertility," he said in an interview.

He said Canada's steadily dropping birth rate means the country will have to rely so heavily on immigration to bolster its population that its character will change from a nation of predominately European descendants.

Massive immigration of persons of different race, creed and color may or may not be a good thing, but it will mean a major change in the country's character, he added.

Earlier, in a speech to a conference of high school guidance counsellors, Jackson said he was taking a hard look at test-tube reproduction, not to solve the impact of fewer babies on the educational system "but to see for society as a whole what the alternatives are."

He said secondary schools facing an enrolment drop of 113,000 students by 1986 "are going to get murdered." Programs and teacher jobs will suffer losses, he added.

Jackson also said he is considering a proposal for round-the-clock access to affordable day care to encourage female shift workers to have children.

He said the 1976 Ontario census figures, which showed 170,000 15-year-olds and only 118,000 two-year-olds, reflect that women are waiting longer to bear babies and are having bearing fewer of them.

Economic factors are behind the decline and economic forecasts show little hope of financial improvement in the next decade, he said.

"Will women by then have decided careers are for them, not home life?", he asked, adding that when the economy improves the birth rate may not.

Jackson is scheduled to report his recommendations, on handling the prolems of declining school population, in August.

## Attack Charged

PANMUNJOM (AP) — The U.S.-led United Nations Command has reported that an intruding North Korean boat made an unprovoked attack on two South Korean patrol boats in April in violation of the Korean armistice.

# Affluence Causes Cancer?

HALIFAX (CP) — Bowel cancer may be an affliction of the affluent, suggests Dr. Michael Hill, a British researcher.

He outlined while here as a guest lecturer a project on which he and others are engaged which is aimed at predicting which people within a group will develop bowel cancer.

"As you go up in the world, your cancer goes down in the gut," he said in an interview.

Worldwide studies show a higher incidence of the disease in areas of heavy meat consumption such as northern Europe, the United States, Australia and the River Plate than in under-developed, largely vegetarian countries.

The phenomenon was first described by Dr. Dennis Birkitt, surgeon photographer-lecturer who became known as "Britain's Bran Man" for his advocacy of dieting to include bran as bulk.

Maps first indicated bowel cancer was a diasese of the Ango-Saxon race, Hill said. However, Orientals such as Japanese immigrants to California developed similar susceptibility in the second generation after their move.

This indicated the causes were more likely environmental than genetic, Hill said.

Within North America, three areas seem to have a significantly lower bowel-cancer rate — Florida and the southern parts of Texas and California. These areas grow citrus fruits, rich in vitamin C and people therefore have access to abundant supplies of cheap lemons, oranges and grapefruit.

The bowel-cancer rate is lower in England, where less meat is eaten, than in Ireland and Scotland.

Hill's research study, on which biochemist Ian MacDonald of Dalhousie University is collaborating, involves 10,000 persons who live in Wales, Scotland and England.

Men between 45 and 75 years of age are being divided into normal and high-risk groups. The latter group includes those who have already had cancer, ulcerative colitis or familial polyposis.

Stool samples are being collected and medical records will be followed closely for 10 years.


P.S. Sweaters! BY DALKEITH
Machine Washable
PURE WOOL
V-NECKS, MOCK TURTLES $28.00
CLASSIC CARDIGANS $30.00
PICCADILLY SHOPPE
1017 GOVT.
5-14

We Have Moved

Accepting on consignment Ladies' Spring and Summer fashions. All garments MUST be in immaculate condition and on hangers please.

Also accepting dresses and hats for "Victorian Days".

REPEAT PERFORMANCE
2027 OAK BAY AVENUE
Hours: 11-5 p.m.
Closed Mondays
595-5432

BUDGET TRAVEL'S
"ESCORTED and GROUP TOURS 1978"

Please send me detailed itineraries and prices of the following tours:

- ☐ BRITAIN
- ☐ EUROPE
- ☐ SOUTH PACIFIC
- ☐ NEW ZEALAND
- ☐ ALASKA CRUISES
- ☐ CARIBBEAN and PANAMA CANAL CRUISE
- ☐ HAWAII
- ☐ HAWAIIAN 3 and 4 ISLAND TOUR
- ☐ MARITIMES
- ☐ LONDON THEATRE TOUR
- ☐ ORIENT

NAME_____
ADDRESS_____

TICK AND MAIL TO:
BUDGET TRAVEL LTD.,
641 JOHNSON ST., VICTORIA
PHONE 384-7121
5-13

Sears Photography Studio
portraits passports copies



49¢
5x7 color photograph

Make your portraits 'extra-special' with our colorful portrait backgrounds!

Now you can get that natural 'on-location' look for your portraits in the comfort and convenience of our studios. For the little ones, we have a warm, cheery nursery scene; for the older children and adults, colorful spring and fall backgounds with the look of outdoors. Our traditional background is also available. One offer per subject, two per family. $1.00 additional for second subject in portrait. No age limit. *Also—passport photos.*

family groups welcome, too!
$2.37 for any family or group of 3 or more.
Offer good through Sat., May 20th

Sears Portrait Studio
3190 Shelbourne St.
Sears
Shop Mon., Tues. and Sat.: 9:30-5:30
Wed., Thurs., Fri.: 9:30-8:00

Sears

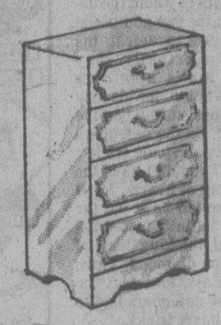
# Baby Week



## Save $15
**Sturdy hardwood crib**
**119.99** Reg. 134.99
Easy-to-assemble Colonial-style crib with safety spaced spindles. Double drop side, foam-padded vinyl mattress support, hooded caster, non-toxic finish. White finish. 29R 065 081.

**Save $7**
**'Pooh' mattress**
**35.97** Reg. 42.99
133 coils, reinforced with jute for firmness. Foam-padded; quilted vinyl cover. 27x52". 29R 063 068.

**Save $2**
**'Pooh' bumper pads**
**12.99** Reg. 14.99
Deluxe 6-section bumper pads. 1½" foam; quilted vinyl cover. Extra-high head. All-white or 'Pooh' print. 29R 063 071.



**Save $10**
**4-drawer chest**
Hardwood top, sides, back and centre guide drawers. Non-toxic enamel finish. White finish. 25x16x38". 29R 064 022.
**99.99** Reg. 109.99



**Save 16%**
**'Pooh' sleeper**
Cotton-nylon terry sleeper. Aqua, Maize, White. 14, 20, 26, 32-lb. 29R 038 236.
**4.99** Reg. 5.98



**Save $3**
**23" 'Pooh Bear'.**
Foam filled. Washable acrylic. 29R 011 839.
**11.99** Reg. $15



**Save $1**
**Washable acrylic pets**
Eeyore, 29R 011 828.
Tigger, 29R 011 916.
**8.99** Reg. 9.99



**Save $2**
Poly fill comforter. 36x44". 29R 016 350.
**7.99** Reg. $9.99



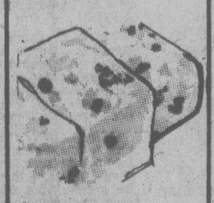
**Save $4**
Lounger converts to a shoulder carrier, 'Pooh' print vinyl. 29R 027 260.
**19.99** Reg. 23.99



**Save $5**
High chair; swing-over tray. 'Pooh' vinyl. White. 29R 068 041.
**44.99** Reg. 49.99



**Save $3**
3-in-1 comforter. 34"x40". 29R 016 370.
**7.99** Reg. 10.99



**Stock up!**
Fitted bottom sheet. Cotton. Limit 2 per customer. 29R 010 720.
**2.99**



**Save!**
Waterproof pads. Lap-size.
**1.19** Reg. 1.49



**Save $1**
Hooded towel set. 30x40". 29R 016 475.
**3.99** Reg. 4.99



**Fitted top sheet.**
Print. 29R 016 216.
Reg. 5.99 ..... ea. 4.49



**Fitted bottom sheet.**
Print. 29R 016 217.
Reg. 5.99 ..... ea. 4.49



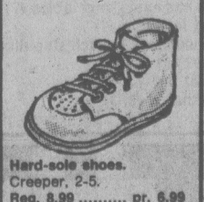
**Crib pillow case.**
Print. 29R 016 332.
Reg. 1.99 ..... ea. 1.49



**Blanket. Poly/viscose**
SANI-GARD. 29R 016 026.
Reg. 6.99 ..... ea. 5.49



**Deluxe playpen.**
Print pattern. 29R 067 161.
Reg. 64.99.....ea. 59.99



**Hard-sole shoes.**
Creeper, 2-5.
Reg. 8.99 ..... pr. 6.99
Walker, 3-5.
Reg. 9.99 .....pr. 7.99



**Vinyl diaper bag.** Fold-over cover. 29R 026 102.
Reg. 12.99.....ea. 10.99



**Fitted top sheet.**
27x52". 29R 016 218.
Reg. 6.99 ..... ea. 5.49



**Fitted bottom sheet.**
27x52". 29R 016 219.
Reg. 6.99 ..... ea. 5.49



**Waterproof crib pad.**
27x36". 29R 016 409.
Reg. 3.29 ..... ea. 2.29



**Receiving blanket.**
Flannelette. 30x40". 29R 016 115.
Reg. 1.99 ..... ea. 1.49



**Cotton knit gown.**
Fits to 14 lbs. 29R 010 675.
Reg. 3.99 ..... ea. 2.99



**Soft-sole booties.**
0, 1, 2, 3. 29R 015 002.
Reg. 6.99 .....pr. 5.49



**Food warmer dish.**
Suction base. 29R 010 440.
Reg. 5.99 ..... ea. 4.99

Sears Infants', Children's Wear (29) 24-Hour Teleshop: 595-3181

Advertised prices in effect 9:30 a.m. Tuesday, May 16, through 5:30 p.m. Saturday, May 20, while quantities last.

Simpsons-Sears Ltd.
3190 Shelbourne Street. Lots of Free Parking

## FAMILY CIRCLE




"If they had Mother's Day on Monday, you wouldn't have to do all this laundry."

## DENNIS THE MENACE




'EXCEPT FOR ME, THIS FAMILY IS SURE HARD TO GET ALONG WITH.'

## SUPERHEROES




## HAGAR



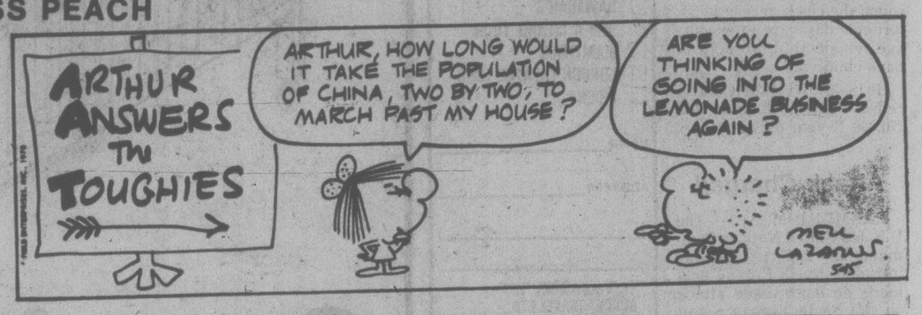

## PEANUTS




## BROOM-HILDA




## MISS PEACH




## B.C.




## WIZARD OF ID




## APARTMENT 3-G




## NANCY




## MARK TRAIL




# The Bridge Expert

By FRED KARPIN

Against a suit contract, when partner leads a card that is obviously a singleton, and you win the trick with the ace, it is almost automatic for you to return that suit so partner can win the trick by trumping. But there are days when it is wrong to return the suit immediately, as is demonstrated in today's deal.

North-South vulnerable. North deals.

NORTH
♠ A J 9 3
♡ 8 3
◇ Q J 10 9 6 4
♣ A

| WEST | EAST |
|---|---|
| ♠ 7 4 | ♠ Q |
| ♡ A Q 9 6 2 | ♡ J 10 5 4 |
| ◇ 5 | ◇ A 3 2 |
| ♣ Q J 8 3 2 | ♣ K 10 7 6 4 |

SOUTH
♠ K 10 8 6 5 2
♡ K 7
◇ K 8 7
♣ 9 5

The bidding:

| North | East | South | West |
|---|---|---|---|
| 1 ◇ | Pass | 1 ♠ | 2 ♡ |
| 2 ♠ | 3 ♡ | 4 ♠ | Pass |
| Pass | Pass | | |

Opening lead: Five of ◇.

When West opened a diamond into North's first-bid suit, there was no doubt in East's mind that West was leading a singleton. This "fact" was confirmed when, on East's ace, South dropped the king (West would not have led the five of diamonds from a tripleton 8-7-5 combination into North's bid suit).

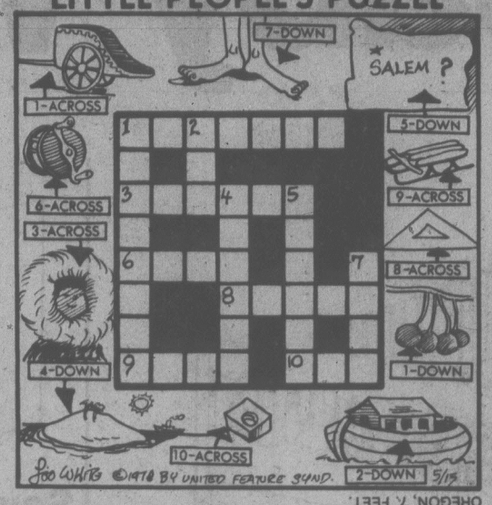
Upon winning the opening lead with his ace, East paused for reflection. If he returned a diamond for West to trump, where would the defenders get the two additional tricks needed to defeat the contract? Certainly they couldn't make any club tricks; and South, for his leap to four spades, surely had the spade king. So the defenders would make no spade tricks.

And West couldn't have the ace and king of hearts, for if he did he would have led the heart king initially instead of the wishful thinking lead of the singleton diamond. Thus, reasoned East, to defeat the contract the defenders had to make two heart tricks.

And so, at trick two, East led the jack of hearts, which South covered with the king. Upon winning with his ace, West now made a fine play by underleading his queen of hearts, hoping that his partner possessed the ten. East won this lead with the ten and now returned a diamond, which West ruffed for the setting trick.

It will be noted that if East had played back a diamond for West to ruff at trick two, declarer would have fulfilled his contract. All the defenders could have made from here in would have been West's ace of hearts, for dummy's diamond suit would consist of four winners.

## LITTLE PEOPLE'S PUZZLE




ANSWERS: ACROSS — 1. CHARIOT, 3. ESKIMO, 6. REEL, 8. ANGLE, 9. SLED, 10. NUT. DOWN — 1. CHERRIES, 2. ARK, 4. ISLAND, 5. OREGON, 7. FEET.

## WORDY GURDY

BY TRICKY RICKY

Every answer is a rhyming pair of words (like FAT CAT and DOUBLE TROUBLE), and they will fit in the letter squares. The number after the definition tells you how many syllables in each word. To win $10, send your original rhymes with your definitions to this newspaper. All entries become the property of UFS, Inc.

Thanks and $10 to Bessie Murphy of Gladwater, TX for #1. Send *your* entry to this newspaper.

1. Clogged faucet (1)
2. Marry a famous costume designer (1)
3. St. Louis hockey team doesn't win (1)
4. Meat juice, Mr. Crockett? (2)
5. Get together this evening (2)
6. Monotonous rowing (2)
7. Suffocates Dr. Joyce (2)

ANSWERS: 1. NO FLOW 2. WED HEAD 3. BLUES LOSE 4. GRAVY DAVY 5. UNITE TONIGHT 6. BORING OARING 7. SMOTHERS BROTHERS

5-15

© 1978 United Feature Syndicate, Inc.

# CRYPTIC CROSSWORD

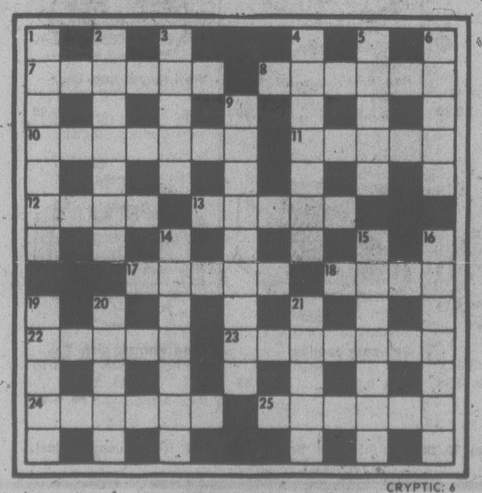
ANSWERS TO FRIDAY'S PUZZLE

ACROSS
1 Loyal
4 Chatter
8 Flatter
9 Charm
10 Aunt
11 Norseman
13 Rank
14 Oral
16 Enquired
17 Edge
20 Opine
21 Titanic
22 Trestle
23 Press

DOWN
1 Left at the post
2 Yearn
3 Late
4 Carton
5 Accusers
6 Trammel
7 Reminiscences
12 Indigent
13 Requite
15 Seethe
18 Dance
19 Step

CLUES
ACROSS
7 Puck, for example, mixes . . . (6)
8 . . . band of colour from 25 (6)
10 The problem is how to hide a fault (7)
11 Imperinently inquires into 25's shortcoming (5)
12 24 may conduct most of 7 (4)
13 Agents discover pastry in ship (5)
17 11 on a church, perhaps (5)
18 Mature, like, the street in 8. (4)
22 8 losing head to trashy thing (5)
23 Perplex — it could be minus (7)
24 Minister showing unusual . . . (6)
25 . . . sprightliness for 7 (6)

DOWN
1 One cries about half a year shown on the weather-map (7)
2 Apprehends starers (7)
3 Egghead leaves 8 to undress (5)
4 A brake for the driver on the bottle? (7)
5 Not rude, unlike the military (5)
6 100 get relief to stop (5)
9 Guardians of propriety may have been sharp once (9)
14 Mollify a monkey which has eaten vegetables (7)
15 Work must seem a grind for them (7)
16 About to take a seat, renounce it — such stupidity! (7)
19 Are they taken for a rise? (5)
20 Municipal doubling of 5 at last (5)
21 Employed about sun-up that is (2, 3)



CRYPTIC: 6

SOLUTIONS TUESDAY

# YOUR HOROSCOPE

Astrological Forecast for Tuesday, May 16
By SYDNEY OMARR

ARIES (March 21-April 19): Store food, check prices, be a comparison shopper. Yes, this is day to be practical where security is concerned. Cancer, Capricorn person figure prominently. You have access to sound information. Make use of it!

TAURUS (April 20-May 20): Feelings come to fore — and are "released." Means you find outlet for self-expression. Gemini, Sagittarius persons figure prominently. Be ready for change, special reports, variety, travel — and love.

GEMINI (May 21-June 20): Take time to double check; read between the lines, become familiar with fine print. The more thorough you are, the greater your chances for success. In discussion with "authority figure," be polite but firm. Legal threat lacks substance. Refuse to be intimidated.

CANCER (June 21-July 22): Recent restrictions are lifted. Give full play to intellectual curiosity. Ask questions, make inquiries, examine various possibilities. Gemini, Virgo, Sagittarius persons figure in your personal scenario. Short journey is on schedule. Vacation atmosphere prevails.

LEO (July 23-Aug. 22): Go slow, maintain moderate pace. Health, employment and home repairs are highlighted. You get truth concerning romance. Fun mingles with intrigue and element of deception. Don't lead with chin — someone may be "taking aim." Money-surprise, of pleasant variety, brightens atmosphere.

VIRGO (Aug. 23-Sept. 22): Play cautious, shrewd, waiting game. Check subtle hints, trends. Look behind the scenes. Get valid property appraisal. Pisces is in picture — your cycle is high and you emerge wiser, victorious and probably richer, too.

LIBRA (Sept. 23-Oct. 22): You gain "rare" insights. Persons you presumed had no interest in you now show the opposite to be true. Strength, unusual relationship, time, investment, involvement are all part of your personal canvas. Cancer, Virgo and Capricorn natives figure in scenario.

SCORPIO (Oct. 23-Nov. 21): Friendship is tested, proved; you will be more confident and stronger in emotional sense. You can write "finish" to situation, relationship which has been wearing, draining, frustrating. You can win point and start trend leading to more self-esteem, happiness and prosperity.

SAGITTARIUS (Nov. 22-Dec. 21): Wipe slate clean — stop brooding about the past. You have genuine opportunity now for independence, creativity, fresh start. You get boost up ladder. Morale can soar. You're in love, vital, attractive and ready to imprint your style, feelings.

CAPRICORN (Dec. 22-Jan. 19): Collect information, prepare, analyze, strengthen position by having facts at hand. Get concepts on paper — publish, publicize, advertise. Another Capricorn is in picture — so is Cancer native. You learn in which direction to place energies.

AQUARIUS (Jan. 20-Feb. 18): Someone, who once did you a favor, seems now to want a return, at a ridiculous cost. Key is to maintain balance, humor. Compute interest), potential. Partner or mate discusses budget. Gemini, Sagittarius figure prominently.

PISCES (Feb. 19-March 20): Someone "up there" likes you. Adversity is cast aside as you emerge victorious. Aquarius, Taurus, Scorpio persons play key roles. Accent on meeting opposition, holding your own, becoming familiar with legal rights and permissions.

IF MAY 16 IS YOUR BIRTHDAY you are studious, meditative, an introvert with the clang, clang of creativity bursting at the seams, rolling thunder for a creative outlet. You get chance this year for expression in way that is you all the way. If single, love and marriage are part of your 1978. July is an outstanding month for romance — and business. Pisces, Virgo persons play important roles in our life. You have proverbial second chance to "make good." You meet people, go places, do things and breathe in aura of creativity atmosphere.

# FUN WITH FIGURES

By J. A. H. HUNTER

Susan was waiting at the terminal when Ron arrived. "You don't seem to have many passengers," she said. "I've been watching them come in."

"About average for mid-week," her husband replied. "The men came to one fewer than half of them, the women one fewer than a third, and kids one fewer than a quarter of them. Funny fractions!"

How many passengers in all?

(Answer tomorrow)

Friday's answer: Magic Square had magic total 50, the numbers were from 5 to 20 inclusive.

*Mr. Hunter answers all letters: ideas welcomed.*

# Ex-Australia PM Menzies, 83, Dies

SYDNEY, Australia — Sir **Robert Gordon Menzies**, Australia's longest-serving prime minister who guided the country's post-war development, died today at his home in Melbourne, the government announced.

Sir Robert, the son of a country storekeeper, was 83 and had been living in retirement since 1966.

Known as the Australian **Winston Churchill**, he dominated Australian politics as prime minister from 1949 to 1966 and also headed a wartime coalition government from 1939 until 1941.

A staunch conservative, lawyer, orator, Anglophile, and cricket fan, Sir Robert was unswervingly loyal to the British Crown, loved good food, cigars and witty conversation, and made no attempt to hide his contempt for journalists, socialists and the United Nations.

The need for capital investment and defence partners as well as his own sympathies kept Sir Robert's governments in close alliance with the British and U.S.

# Roddy Says No Marriage

LONDON — **Roddy Llewellyn** told reporters Sunday "there is no chance of my marrying **Princess Margaret**."

Llewellyn, 31, socialite and would-be pop star, said he will continue to see the princess, but he insisted he does not consider himself in any way responsible for the divorce plans announced by the princess last week.

Llewellyn, who is 17 years younger than the princess, was speaking in Tangier at York Castle, which is owned by French millionaire **Yves Vidal**.

Llewellyn, as quoted by **Tim Brown** of the London Daily Telegrapy, said he believes his friendship with the princess has been "greatly exaggerated."

Pressed to explain why, Llewellyn replied: "I don't want to talk about it any more. I am determined not to talk about that sort of thing."

He denied that he has been sent into exile to Tangier while the **Queen** and the princess had discussions that led last Wednesday to the announcement by the princess that she and the **Earl of Snowdon** are to be divorced.

Brown quoted Llewellyn as saying of his absence from London at the time of the royal announcement: "It was purely coincidental. I knew the announcement would be made some time, but I did not know when.

"I do not consider myself in any way responsible for the divorce."

Llewellyn added that he will return to London soon after recuperating in Morocco for the last five weeks from a stomach illness contracted while he was on holiday with Margaret in the Caribbean isle of Mustique.

# She Loved Police

TAMPA, Fla. — A 27-year-old woman is serving five days in jail for making harassing telephone calls to the Tampa Police Department — she called Tampa police officers repeatedly to say: "I love you."

**Cheryl Davis** was convicted after officers said she called them 19 times during an eight-hour period — eight times in one hour.

## PELE GETS PEACE PRIZE

NEW YORK — Internationally-celebrated soccer star **Pele** will be given the International Peace Award at the UN International Peace Ball on Thursday at the United Nations.

Former New York mayor **John Lindsay** will present the award to a representative of the Brazilian athlete during the dinner-dance.

# people

# Cornball Comedy Hemingway's First

NATICK, Mass. — A frothy, cornball comedy called Hokum — never published and only recently discovered — is reported to be the first professional work of **Ernest Hemingway**, who coauthored the play at the age of 21.

"This is Ernest Hemingway's first book," said **William Young**, the rare book dealer who hunted down the play. He said the three-act play is a "terribly important" discovery because of Hemingway's position among 20th century authors.

Princeton historian **Carlos Baker**, a Hemingway biographer, said he has found a letter written by Hemingway to a friend in which Hemingway wrote that he and **Morris McNeil Musselman** were doing a 50-50 collaboration on a play.

"The fact that Hemingway did collaborate on this hitherto undiscovered thing does give it some significance. His name alone on it is apt to create something of a stir," Baker said in a telephone interview.

But Baker cautioned that Musselman — a high school chum of Hemingway in Oak Park, Ill., who became a successful film writer in Hollywood — probably wrote more of the play than Hemingway.

"I would be skeptical that Hemingway did half of it," Baker said. "But how can you tell who did what in a collaboration?"

Until now, historians believed Hemingway's first book was Three Stories and Ten Poems, published in France in 1923.

## TRIAL DATE SET FOR SOPHIA LOREN

ROME — The courts have set a June 24 trial date for movie producer **Carlo Ponti** and his wife, actress **Sophia Loren**, on charges of illegally transferring $12 million in Italian lire out of the country.

The couple has not been in Italy since Miss Loren was stopped by customs officials March 9, 1977, as she was on her way through the Rome airport to join her husband in Paris.

They are not expected to return to Italy for the trial. Both gave up their Italian citizenship years ago and took French citizenship.

Ponti is the principal defendant in the case. Miss Loren was charged as an accomplice to the alleged removal of currency from Italy. She was additionally charged with illegal export of art objects.

# No Thriller . . .

BONITA SPRINGS, Fla. — The TV directory listed it as Daring Game, a **Lloyd Bridges** thriller set in Latin America. But viewers tuning in WEVU-TV saw instead naked men and women frolicking in a hay loft and shouting obscenities at each other and police.

The movie was taken off the air at midnight Sunday night after running one-half hour, said **Joseph Buerry**, the station's general manager who blamed the incident on a mix-up at the film distributors. The title of the film was not known.


Entertainment Guide

**BUTCHART GARDENS** — OPEN EVERY DAY OF THE YEAR. Admission gates now open 9 a.m. to 10 p.m.

Exciting things are happening, the '78 season goes into full swing! . . . ROMANTIC NIGHT LIGHTING transforms the gardens into a fairyland of indescribable beauty . . . ROSS FOUNTAINS presents their majestic "BALLET TO THE STARS" . . . FLORAL RESTAURANT opens 11 a.m. to 7 p.m. serving delicious lunches, afternoon teas, delightful buffet suppers . . . COFFEE BAR always open . . . For fun and laughs, the zany BUTCHART GARDENERS will be on hand 6:45 to 8:45, followed by Disney cartoons . . . As always, the gardens are simply magnificent! . . . "SPRINGTIME" is very special in these heavenly gardens, so plan now!

**BUTCHART GARDENS** — Most gracious and appreciated way to entertain your out-of-town guests.

**STRATHCONA HOTEL** — British Columbia's largest night-life centre. 919 Douglas St. 383-7137. PRESENTS . . .

**THE OLD FORGE CABARET** — For your dancing pleasure, 6 night a week — Live music featuring "THE BROTHERS FORBES & FRIENDS." Reservations until 9:30 p.m., 383-7137.

**THE CUCKOO'S NEST LOUNGE** — Full kitchen facilities serving outstanding lunches and dinners. Featuring a unique 1952 MG-TD Roadster salad and soup can. Dinner reservations 383-7137. Discotheque every night 10 p.m. to 2 a.m. except Sunday. Enjoy the funky antique atmosphere.

**THE STING LOUNGE** — Buffet luncheon and salad bar weekdays. Prohibition Days atmosphere featuring Victoria's busiest discotheque 6 nights a week.

**BIG BAD JOHN'S** — Victoria's most famous lounge — Crazy Hillbilly atmosphere and Country and Western music.

**THE RED LION INN** — 1366 Douglas Street, 385-3366. Landmark of hospitality featuring:

**THE RED LION — TOWER LOUNGE** — Live entertainment nightly. Monday to Saturday featuring: The Fantastic, Versatile American Duo, DYAN and PARKER, Electric Guitar and Keyboard, Piano and Rythm Box.

**THE RED LION — LION'S DEN DINING ROOM** — A Superb Place To Dine, Open Mon. to Thurs. 6 to 10 p.m., Fri. & Sat. NIGHTS 6 to 11 p.m. CLOSED SUNDAY.

**THE RED LION — WINE CELLAR** — Now fully licenced, open Mon. to Sat. 12 noon 'til midnight, Buffet Luncheon Daily 12 noon to 2 p.m. A relaxing spot, overlooking the pool, backgammon table. Closed Sunday.

**THE RED LION — PUB** — Now with live entertainment featuring "Phenix" Thursday, Friday and Saturday, 8:30 to 12:30.

**ENJOY THE RED LION'S OTHER FACILITIES** — Coffee Shop open Mon. to Sat. 'til 10 p.m. Sunday 'til 8 p.m.; and, for Hotel guests, a sauna and swirlpool.

**COACHMAN INN** — 229 Gorge Rd. E. — Entertaining Tues. through Sat. Rob Hollis — Easy listening and relaxed surroundings.



SUBARU $3997
13th Anniversary Sale Price
Current Factory List $4439 save $442
*Hurry while Sale's on.*
Brian Holley
3319 Douglas





DYAN and PARKER
FANTASTIC, VERSATILE AMERICAN DUO. ELECTRIC GUITAR AND KEYBOARD, PIANO AND RHYTHM BOX NIGHTLY MONDAY TO SATURDAY
'TIL SATURDAY, MAY 27 IN THE
TOWER LOUNGE
THE RED LION MOTOR INN
3366 Douglas Street, 385-3366
5-8





Monday & Tuesday!
SEAFOOD NIGHTS AT THE KEG
only 8.95
A plate of lobster tail, Mexican shrimp, Alaska King Crab, scallops, wild and long-grain rice. PLUS a bowl of butter for dipping and all you can eat at the salad bar.
*"See You Tonight"*
THE KEG STEAK AND SEAFOOD
7 nights a week from 4:30 p.m.
500 FORT STREET
5-15 386-7789



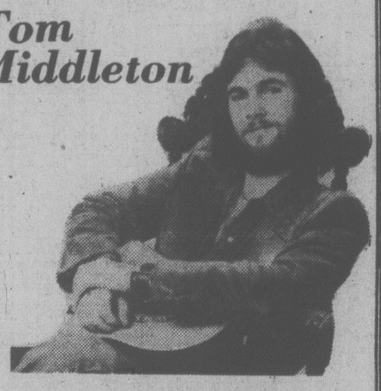
TERROR! OLIVER REED in "BLOOD IN THE STREETS"
WARNING: Some violence, nudity and coarse language. (B.C. Director)
AT 7:00, 9:00 P.M.
TOWNE
382-5022
808 DOUGLAS ST.



WINNER — 4 ACADEMY AWARDS
BEST PICTURE • BEST ACTRESS • BEST DIRECTOR • BEST SCREENPLAY
"ANNIE HALL"
MATURE
NIGHTLY AT 7:00 AND 9:00 P.M.
QUADRA THEATRE
QUADRA AT HILLSIDE
382-3370



COLONY MOTOR INN
Tom Middleton


ONE WEEK ONLY
COACHLIGHT ROOM
FROM 8:00 P.M.
5-15
2852 DOUGLAS ST. 385-2441



Amity Singers
*Musical Director: Jon Washburn*
presents
LOIS MARSHALL
*Distinguished Canadian Mezzo-Soprano*
CHRIST CHURCH CATHEDRAL
Wed., May 17—8:00 p.m.
Tickets $4.50
O.A.P./Students with cards $3.50
*Available from*
*Modern Sound Records* ..... 766 Fort St.
*The Tudor Sweet Shoppe* ..... 2228 Oak Bay Ave.
Sponsored by
WESTCOAST SAVINGS CREDIT UNION
*Presented with the assistance of the Touring Office of The Canada Council in co-operation with S. Frederick Andrews Management Ltd.*



BUFFET LUNCHEON SPECIAL
Served Mon. to Fri. from 11:30
Includes soup, salad bar, baron of beef potatoes, vegetables and other daily hot specials. Per Person ..... 3.45
Mon., Tues., Wed. from 5:30
BARBEQUE SPARERIBS
ALASKA KING CRAB
Includes potato, vegetable and salad bar.
Per Person ..... 7.95
Thursday from 5:30
STEAK and LOBSTER
Includes potato, vegetable and salad bar.
Per Person ..... 8.95
DINNER: DAILY FROM 5:30 P.M.
LIVE ENTERTAINMENT
THURSDAY, FRIDAY and SATURDAY
Felice's DINING LOUNGE
Gourmet meals elegantly served in luxury surroundings
5-15
1218 Wharf St. Res.: 385-4497



The world watched . . .
CANADIAN ODEON THEATRES
What he couldn't buy with money, he stole with charm.
THE GREEK TYCOON
MATURE
ANTHONY QUINN
JACQUELINE BISSET
WARNING: Occasional nudity and frequent coarse language. (B.C. Dir.)
MATINEES FRI., SAT., SUN. 1:30, 3:10, 5:05
NIGHTLY 7:00, 9:15
odeon 2
780 YATES STREET
383-0513





Pretty BABY
MATINEES FRI., SAT., SUN. 1:30, 3:15, 5:10
NIGHTLY 7:10, 9:15
odeon 1
780 YATES STREET
383-0513
WARNING: Nude and suggestive scenes. (B.C. Director)



IT'S FUN FOR ALL!
JAYCEE FAIR '78
WE'RE "AT THE HOP" WITH DANNY & THE JUNIORS
• SHOW TIMES MONDAY TUESDAY WEDNESDAY AT 8 P.M. •





• PLUS • THE ALL NEW CANADIAN MID-WAY
PLUS—THE KIDDIES THEATRE DAILY WITH TV STAR PETER ROLSTON AT THE MEMORIAL ARENA
Meet me at the fair!
5-15



FAMOUS PLAYERS THEATRES
Sunday at 1:30, 3:10, 5:00, 7:00 and 9:00 p.m.
Weeknights at 7:00 and 9:00 p.m.
A nice place to visit, but you could never *LIVE* there!
ISLAND OF THE DAMNED
CAPITOL 805 Yates 384 6611
WARNING: Frightening and scary scenes. (B.C. Director)
Sunday at 1:30, 3:15, 5:05, 7:00, 9:00
Weeknights at 7:00 and 9:00 p.m.
WARNING: Occasional coarse language. (B.C. Dir.)
CORONET 836 Yates 383 6414
GENERAL
HERE COME THE TIGERS
. . . and there goes the League.
WARNING: Some coarse language. (B.C. Director)
MATURE
Nightly at 7:00 and 9:00 p.m.
OAK BAY 2184 Oak Bay 598-2213
ACADEMY AWARD WINNER Best Actor
*Richard Dreyfuss*
the Goodbye Girl
PLEASE NOTE: NO FILM SHOW ALL DAY SUNDAY!
Weeknights at 7:00 and 9:00 p.m.
ROYAL 805 Broughton 383 9711
MATURE
WINNER OF 3 ACADEMY AWARDS
Starring: Vanessa Redgrave Jane Fonda Jason Roberds
JULIA
Based on a true story.
SHOW AT DUSK!
ADDED ATTRACTION: "DEMON SPEED"
TILLICUM DRIVE-IN Burnside at Tillicum 382 7531
WARNING: Occasional nudity, frequent coarse language. (B.C. Director)
MATURE
SEMI-TOUGH



Concert Appearances by Linda Ronstadt and Jimmy Buffett
MATINEES FRI., SAT., SUN. 1:30, 3:05, 5:05
NIGHTLY 7:05, 9:05
haida
606 YATES STREET
382-4279
MATURE
A NOW STORY WITH NOW MUSIC!
-FM-





a funny love story.
"House Calls"
WALTER MATTHAU GLENDA JACKSON
NIGHTLY 7:00, 9:10
MATURE
COUNTING HOUSE 1
BROAD AT BROUGHTON 383-5454
After her divorce, Erica got to know some pretty interesting people... including herself.
an unmarried woman
WARNING: Some suggestive scenes and coarse language. (B.C. Director)
COUNTING HOUSE 2
BROAD AT BROUGHTON 383-5454
MATURE
NIGHTLY 7:00, 9:15

**386-2121**
Monday through Friday 8 a.m. to 6 p.m.
Saturday 8 a.m. to 5:30 p.m.

# CLASSIFIED ADVERTISING

*Vancouver Island's Largest Shopping Centre in Print*

**386-2121**
Monday through Friday 8 a.m. to 6 p.m.
Saturday 8 a.m. to 5:30 p.m.

## CLASSIFIED RATES ADVERTISING

**All rates quoted are for insertion in both the Daily Colonist and Victoria Times. Single Paper rates available on request.**

**REGULAR CLASSIFIED LOCAL RATE PRIVATE PARTY ONLY**
10 word minimum
1 or 2 days
13c per word per day
3 to 5 consecutive days
11c per word per day
6 consecutive days or more
9c per word per day

**All real estate, mobile home, rental and business advertising is considered to be commercial advertising and will be charged for accordingly.**

**REGULAR CLASSIFIED LOCAL RATE COMMERCIAL ADVERTISING**
10 word minimum
1 or 2 days
16.5c per word per day
3 to 5 consecutive days
13.5c per word per day
6 or more consecutive days
11.5c per word per day

**SEMI-DISPLAY LOCAL RATES**
Any advertisement which varies from a 6 pt. regular classified style shall be considered semi-display 14 agate lines per column inch
1 or 2 days
40c per agate line per day
3 to 5 consecutive days
34c per agate line per day
6 or more consecutive days
28c per agate line per day

**NATIONAL AND OUT OF PROVINCE RATE**
Regular Classified 18c per word
Semi-Display 70c per agate line
14 agate lines per column inch

**BIRTH NOTICES**
Up to 30 words $3.50
Each additional word 13c

**DEATH NOTICES, MEMORIAL NOTICES AND CARDS OF THANKS**
$1.50c per count line per day
3 consecutive days
45c per count line per day

**PRIVATE BOX NUMBERS**
$3.00 except Help Wanted Advertisement, $4.75 which includes a Position Filled Advertisement.

**Contract rates for local businesses available on request.**

## CLASSIFIED ADVERTISING COPY DEADLINES

**REGULAR CLASSIFIED** advertising may be placed in The Daily Colonist up to 5 p.m. the day prior to publication and in the Victoria Times up to 6:00 p.m. the day prior to publication.

**SEMI-DISPLAY** advertising may be placed in The Daily Colonist up to 12 noon the day prior to publication and in the Victoria Times up to 4 p.m. the day prior to publication.

## CLASSIFIED SERVICE FOR DUNCAN COWICHAN VALLEY AND CHEMAINUS

Classified Ads phoned in to our Duncan office before 3:30 p.m. will appear in the following day's papers.

**746-6181**

**TERMS OF PUBLICATION**

F.P. Publications (Western) Limited shall not be liable for non-insertion of any advertisement beyond the amount paid for such advertisement.

In the event of error occuring the liability of F.P. Publications (Western) Limited shall not exceed the charge for the space actually occupied by the item in question.

All claims on error in publication shall be made within 12 hours thereafter and if not made shall not be considered. No claim will be allowed for more than one incorrect insertion less errors not affecting the value of advertisement.

All estimates of cost are approximate. Advertisers will be charged with space actually used.

All advertising copy will be subject to the approval of the Victoria Press, who reserve the right in its sole discretion to classify, reject or insert copy furnished.

All advertisements must comply with the British Columbia Human Rights Act. This act states no advertisement may state or imply a preference, limitation or specification on the basis of an applicant's race, religion, colour, marital status, ancestry, place of origin, age; or sex (unless the matter relates to the maintenance of public decency AND prior approval has been obtained through the Human Rights Branch).

While every endeavour will be made to forward replies to box numbers to the advertiser as soon as possible, we accept no liability in respect of loss or damage alleged to arise through either failure or delay in forwarding such replies, however caused, whether by negligence or otherwise.

## NOTICE OF COPYRIGHT

Full complete and sole copyright in any advertisement produced by F.P. Publications (Western) Limited is held in and belongs to F.P. Publications (Western) Limited, provided, however, that copyright IN THAT PART AND THAT PART ONLY of any such advertisement consisting of illustrations, borders, signatures or similar components which is, or are, supplied to Victoria Press by the advertiser in the form of reproduction proofs, veloxs, engravings, etc., and incorporated in said advertisement shall remain in and belong to the advertiser.

## BUSINESS OFFICE HOURS

Monday to Friday
8:30 a.m. to 5 p.m.

Mailing Address:
Victoria Press
P.O. Box 300
Victoria, B.C.
V8W 2N4

PHONE DIRECT
386-2121
TO PLACE YOUR CLASSIFIED ADVERTISEMENT

## CLASSIFICATION INDEX

**VITAL STATISTICS**
1 Births
8 Cards of Thanks

**THE FOLLOWING SEVEN CLASSIFICATIONS ON THE LAST PAGE OF CLASSIFIED**
305 Deaths and Funerals
308 Cards of Thanks
309 In Memoriams
310 Funeral Directors
311 Monumentals
312 Florists
313 Miscellaneous

**NOTICES**
14 Announcements
15 Coming Events and Meetings
16 Catering, Banquets and Reception Rooms
17 Restaurants
18 Places to Visit
20 Lost and Found

**EMPLOYMENT**
21 Help Wanted — General
22 Office Help
23 Skilled Trades
24 Sales Persons and Agents
25 Teachers
26 Part Time—Temporary Help
28 Employment Service
30 Situations Wanted

**BUSINESS SERVICES AND DIRECTORY**
36 Business Services and Directory

**PERSONAL SERVICES**
38 Travel
33 Bands, Musicians and Orchestras
34 Pre-Recorded Music
40 Business Personals
43 Dancing
42 Education
71 Music Teachers
39 Personals
32 Trade Schools

**MERCHANDISING**
83 Aircraft
117 Antiques and Arts
78 Bicycles
80 Boats and Marine
65 Building Supplies
93 Cameras, Supplies and Photo Finishing
127 Chicks, Poultry, Hatching Eggs, Supplies
101 Childrens Miscellaneous
135 Farm Implements
60 Fuel
97 Furniture
120 Garden Supplies
99 Groceries, Meats and Produce
170 Heavy Equipment and Machinery
128 Livestock, Supplies and Events
100 Miscellaneous for Sale
103 Miscellaneous Wanted
109 Miscellaneous to Rent
77 Motorcycles
70 Musical Instruments
125 Pets and Supplies
96 Ranges, Stoves and Furnaces
92 Sporting Goods
81 Sailboats
115 Swaps
63 Timber
98 TV, Stereo, Radio Sales and Service
112 Wanted to Rent, Miscellaneous
116 Coins and Stamps

**AUTOMOTIVE**
155 Automobile Financing and Insurance
164 Auto Body and Painting
162 Auto Repairs, Service and Towing
168 Campers, Trailers and Motor Homes
166 Cars and Trucks Wanted
150 Cars for Sale
151 Sports, Import Cars
148 Lease Vehicles
169 Mobile Homes and Parks
149 New Car Directory
160 Parts, Accessories
158 Tires
154 Trucks, Buses and Vans
156 U-Drive and Auto Washing

**ACCOMMODATION**
185 Convalescent and Rest Homes
175 Hotels
178 Summer Homes, Cottages and Resorts
181 Tourist Accommodation

**RENTAL**
201 Apartments to Rent, Furnished
200 Apartments to Rent, Unfurnished
202 Furniture to Rent
203 Apartments Wanted
206 Duplexes to Rent
207 Duplexes Wanted to Rent
215 Halls, Warehouses, Stores and Offices to Rent
197 Housekeeping Rooms to Rent
199 Housekeeping Rooms Wanted
211 Houses to Rent, Furnished
210 Houses to Rent, Unfurnished
212 Houses Wanted to Rent
190 Room and Board
191 Room and Board Wanted
193 Rooms to Rent
194 Rooms Wanted
204 Shared Accommodations

**FINANCIAL**
155 Automobile Financing and Insurance
233 Mortgage Loans and Insurance
234 Mortgages for Sale
230 Personal Loans and Insurance
235 Wanted to Borrow

**REAL ESTATE**
280 Acreage for Sale and Wanted
240 Business Opportunities
241 Business Opportunities Wanted
247 Commercial or Industrial Properties
258 Condominiums
259 Townhouses
253 Country Homes and Properties
270 Exchange Real Estate
290 Farms for Sale and Wanted
263 Garages for Sale, Rent, Wanted
293 Gulf Island Properties
250 Houses for Sale
265 Houses Wanted to Buy
295 Listings Cancelled
268 Listings Wanted
271 Lots for Sale
294 Mainland and Out-of-Province Properties
273 Property for Sale
274 Property Wanted
244 Revenue Property
245 Revenue Properties Wanted
285 Up-Island Properties
256 Waterfront Properties

## SUBSCRIPTION RATES

Wherever carrier service is maintained, $4.00 per month.

By mail — Vancouver Island and Gulf Islands, $6.00 per month, $17.50 per 3 months, $35.00 per 6 months, $70.00 per year. Rest of Canada, $7.00 per month, $20.00 per 3 months, $40.00 per 6 months, $80.00 per year.

Outside Canada, $18.50 per month, $220 per year.

BY MAIL
Saturday Times Only
Sunday Colonist Only
Canada, 60 cents per copy, $30.00 per year.
Outside Canada, $1.00 per copy, $50.00 per year.

**CIRCULATION REPRESENTATIVES**
Duncan, Chemainus—Mr. HILTON HOL' 746-6181
Nanaimo 753-2766
Lake Cowichan 749-6206

**United States Representatives**
LANDON ASSOCIATES INC.
New York, Chicago, Southfield, Atlanta, Boston, San Francisco, Los Angeles, Philadelphia, Rochester, Cleveland, Charlotte, Cincinnati, Syracuse, Hamburg, Williamstown, Clinton, Memphis, Levittown, Raleigh.

**PAGE REPRODUCTIONS OR MICROFILM COPIES OF COMPLETE PAPERS AVAILABLE FOR ALL PAPERS PUBLISHED PHONE 383-7211, LOCAL 276**

## 1 BIRTHS

HARMAN — Born to Len and Julie (nee Murphy), a beautiful boy, Michael Leonard, 7 lbs. 1 oz. on May 5, 1978. Many thanks to Dr. R. R. Forgie and Nurse McDonald and the wonderful Nursery Staff at Victoria General Hospital.

OWEN — Born to Gil and Suzanne, a boy, Jonathan Kent, 8 lbs. 3 ozs., on May 3rd, 1978. A brother for Tyler. Thanks to Dr. Garnett and Maternity Staff at Victoria General Hospital. Insured.

**DEATH and FUNERAL ANNOUNCEMENTS DIRECTLY FOLLOWING CLASSIFIED**

## 14 ANNOUNCEMENTS

**BCGEU MEMBERS**
Would all former members of Local 901 who have not received a ballot for Local 1001 elections please contact the Victoria Area Office at 388-9048. All ballots must be received by the Victoria Area Office by 5 p.m. on Friday, May 19.

ALL MAIL FOR THE VICTORIA Athletic Association should be sent to Brian Zelley, Treasurer, 2544 Prior St., Victoria, B.C. V8T 3X6.

DONATIONS BADLY NEEDED for G. R. Pearkes Clinic, Parking Lot sale, May 27th. 592-9770.

## 15 COMING EVENTS and MEETINGS

**ATHLETIC BINGO**
**NO BINGO THIS WEEK**
**NEXT BINGO MAY 24th**
At Victoria Curling Club
1952 QUADRA

**Gorge Soccer BINGO**
EVERY MONDAY
ST. JOSEPH'S HALL
745 W. BURNSIDE. 479-7413
FIVE EARLY BIRD GAMES 7 P.M.
TONIGHT 20 GAMES
Good neighbor Games and Bonus Games
NO GAME UNDER $20
Plus Min. Jackpot $100
5 Extra Games

**NON-STATUS INDIANS BINGO**
Every Monday
ESQUIMALT LEGION
ADMIRALS ROAD
Early Bird 6:45 p.m.
20 Main Games
5 Extra Games
Free Bus Into Town
After Extra Game
Also Free Bus Leaving Langford across from Westwinds at 6:15 p.m., returning after extra games.
EVERYONE WELCOME!

**VIC WEST SOCCER BINGO**
Every, Monday
Early Bird Game 6:45
Regular Games 7:15
Old Age Pensioners Hall
Government Street

**OAK BAY MINOR SPORTS BINGO**
EVERY MONDAY
Early Bird 7 p.m.
Regular and extra games
SENIOR CITIZEN HALL
1442 MONTEREY

## 16 CATERING, BANQUETS and RECEPTION ROOMS

**GEORGE'S BAVARIAN BANQUET FACILITIES**
1021 Pandora 383-7121
INTERNATIONAL CUISINE
3 DINING ROOMS AVAILABLE
SMALL OR LARGE PARTIES
UP TO 150 SEATING CAPACITY
ENTERTAINMENT AVAILABLE ON REQUEST

**BLACK PRINCE CATERING (1976) Ltd.,** 655 Douglas St. 388-4484. For all your catering needs in our roof top Queens Reception Room or on your premises.

## 17 RESTAURANTS

**DELMONICO'S STEAK AND CHOP HOUSE**
Under new management. Opening Sunday, May 14th. All your favorite entrees plus a wide selection of seafood. 3960 Quadra St. Phone for reservations 479-8831. Lunch Monday through Friday, 11:30 to 2:30. Dinner Monday to Thursday 5:00 to 10:00, Friday and Saturday 5:00 to 10:30. Sunday 4:30 to 10:00.

## 20 LOST and FOUND

LOST — AGED TOY BLACK POODLE, Thursday morning. Glanford area between Vanalman and Mann, 479-9424, 387-1588.

LOST: PAIR LADY'S DISTANCE glasses. Dark frames with clear bottoms. Either Woolworth's or Eaton's. Reward. 595-4869.

FOUND; WELL MANNERED Lab at Swartz Bay Terminal. 656-4609.

LOST: MALE DOBERMAN IN View Royal area. 479-9794. Reward.

LOST: SKATEBOARD, GREEN Super Star from 242 Ontario. Please phone 479-4130.

MAN'S BROWN WALLET AT Lambrick Park, Sunday, reward. 385-1848.

GOLD FAMILY RING, LOST MT. Douglas Park. Reward. 477-7403, 388-4894.

LOST — MALE DOBERMAN, around Douglas - Cloverdale area, reward, 386-1725.

LOST: VICINITY OF EATONS, Thursday, Charcoal grey, stitched ultra suede belt, 598-1944.

LOST: FINLAYSON ARM ROAD. Cat with ½ tail. 478-2542.

LOST; GOLD BABY BRACELET with the name Tina on outside and the year 2nd day — 9th month — 60th year in the inside. Please if you have found it phone 384-1054. Losing it like losing part of my life.

$100 REWARD
Lost: White German Shepherd dog. Answers to the name of Sam. Was wearing city license number 288. Sam was visiting Pears Rd. out in Metchosin. 384-9755, 478-8239.

LOST, BLACK SCOTTIE, answers to the name of "Button" plaid collar with license No. 922. desperately missed, reward. 477-5120.

LOST: WHITE AND YELLOW cockatiel bird, with orange cheeks, a personal pet, answers to Zeke, $50 reward. 384-5921 evenings, 382-8249 days..

MISSING FROM HOUSE ON corner of Victor and Kings Road, 4 month old Shepherd Cross, child's pet, answers to "Pepper". 598-2180, 477-2451.

MISSING FROM 1059 OLIVER, male Sealpoint Siamese, creamy chest, long tail, pink nose tip. Reward. 598-3689 or 598-1102.

MISSING — 4-YEAR-OLD orange cat, from 3500 block, Richmond. Please call 383-4164, 595-6902.

LOST: GREEN AND YELLOW budgie, friendly, name Captain Budge. Reward. 592-9327, 2169 Beaverbrooke.

STILL LOST SMALL SPAYED black cat answers to "Peppy" last seen South Turner and Niagara street area. Reward. 386-9806.

LOST: 1 GOLD BRACELET, Vicinity Brentwood Bay or YWCA. Reward offered, call 652-2837 after 5:30.

FOUND: 10 SPEED BIKE AT Shelbourne Plaza area. 592-7521.

## 21 HELP WANTED GENERAL

ADVERTISEMENTS IN THIS CLASSIFICATION MUST COMPLY WITH THE BRITISH COLUMBIA HUMAN RIGHTS ACT

**AVON**
"MY FAMILY NEVER THOUGHT I COULD DO IT". Now they're proud of me. And I'm proud of the money I earn being an Avon Representative. Call 384-7345 for information.

OPENING FOR SALES REPRESentative with well established local firm, must be willing to talk to people, ideal position to augment present income. Transportation not essential. Salary and-or commissions can be negotiated. For interview phone 385-4221 9-4 p.m. or evenings 598-7786.

MECHANICAL SUPERVISOR
Goodwill Enterprises requires a supervisor for repair of mechanical items. Some knowledge of small engines, welding and general mechanical work required. Full time but might suit semi-retired person. For interview call 385-5756 local 68.

EXPERIENCED FARM MEchanic, able to repair and maintain tractors, trucks, tillage machinery and all types of farm equipment; welding experience essential. Permanent employment, references required. Apply at 205-3400 Douglas St. 382-4274.

LOOKING FOR SOME DO-IT-yourself job security in these uncertain times? Local Amway distributor, will show you how to get it with income producing, part-time business of your own. Phone 652-1982, 8 a.m.-9 a.m., 6 p.m.-7 p.m.

SEEKING A MIDDLE AGED lady, or couple, to care for an intelligent and active, elderly lady and her Oak Bay area home. Remuneration includes rent free accommodation and a monthly allowance. Douglas Foote, 598-8642.

EXPERIENCED PART-TIME janitoress-janitor, must be bondable, able to work evenings, with minimum supervision, have own transportation to downtown Victoria area. Send resume to P.O. Box 751, Nanaimo, B.C. V9R 3A5.

LOOKING FOR FINANCIAL AND personal freedom? If you have ambition and strength and a desire to succeed, in your own business call 592-7016 for interview, between 8 a.m. and 11 a.m. 4-7 p.m.

ENERGETIC PERSON WHO enjoys pre-schoolers required to babysit during weekdays in exchange for private housekeeping unit. Near Witty's Beach, 478-4888 after 6.

EXPERIENCED APT. MANAGER required for new 21 suite apt. Husband and wife team preferred, please send stating qualifications and experience, also references to Victoria Press, Box 899.

RN OR GRADUATE NURSE with Geriatric experience for full time days/shift in private hospital. Also require nurse for relief, two nights a week. Victoria Press, Box 871.

FULLY QUALIFIED HAIR STYLIST needed immediately to take over clientele in Fairfield area. Must be capable in long and short hair, Call Barbara after 6 p.m., 592-4126.

WANT TO BE A MODEL?
For more information call 385-6059, 2 p.m. 5 p.m., Monday to Friday only.

FULL AND PART TIME MAINtenance person required for first class downtown hotel. Experienced preferred. Contact the manager, P.O. Box 1145.

HEALTH, FINANCIAL AND physical, both can be yours as a distributor of Sanasu's Unique Nutritional Formulas, act now. Call 474-2453 or message at 385-3907.

COUNTER PERSONNEL AND 2 meat cutter apprentices wanted. Apply in person at Bailey and Son Old Country Butchers Ltd. at Mayfair.

ELDERLY WIDOWER IN GOOD health, offers room and board in 2 bedroom house to woman for light housekeeping, some remuneration possible. 658-8177.

WANTED IMMEDIATELY: PART time attendant for physically handicapped, weekends. Must be able to do some lifting. 388-6878.

WANTED: YOUNG PERSON TO train as a floor care Janitor in Colwood-Langford area. 595-0757 or 383-2213.

CHAMBERMAID, PART-TIME for 17-unit motel in View Royal, Colwood area. Must be mature, responsible person, 479-2751.

DENTAL HYGIENIST, PART time for preventive oriented practice. 382-1512.

IF YOU ARE A BEGINNER OR has been, come work for JOB MAKING INSTITUTE. 383-4258.

DRIVING INSTRUCTOR, MUST HAVE CLASS 1 LICENSE. VICTORIA PRESS, BOX 898.

LIVE-IN HOUSEKEEPER FOR 2 elderly ladies, light chores, hours may be arranged. 598-6993.

HAIR STYLIST, GOOD WITH new and old styles. New shop. 477-2372.

IF YOU THINK YOU CAN PROmote logging, become my buy line queen. 383-4258.

GOOD FULLER BRUSH TERRItories available for students and housewives, 384-9249.

STUDENTS AND HOUSEWIVES earn $5-$7 per hour, full or part-time. 384-9249.

MATURE COMBINATION PERson for small southwest coast hotel bar. Victoria Press Box 882.

MATURE PERSON, CORDOVA Bay-Elk Lake area for motel chambermaid work. 658-5224.

COOK WITH MINIMUM 3 YEARS Dining room experience required. 383-2531.

## 21 HELP WANTED GENERAL

HOUSEPARENT — REGULAR WEEKEND RELEIF:
Applications are invited for the position of regular weekend relief houseparent. Under the overall direction of the full time houseparent and the Director of Programmes, to instruct, train and direct residents in the assigned programmes and to create by example and personal involvement an environment which will effect the fullest development possible of each individual. To carry out day-to-day operation of the home when on shift.
QUALIFICATIONS:
1. Grade 12 and two years' experience and/or training in directly related field.
2. A level of maturity that will enable the person to work effectively with mentally handicapped people.
SALARY: $93.00 per weekend, Friday 4:00 p.m. to Monday 8:00 a.m.
DEADLINE FOR APPLICATIONS: May 19th, 1978.
Applications in writing with complete resume to the Administrator, Capital Region Association for the Mentally Handicapped, 3961 Cedar Hill Cross Road, VICTORIA, B.C. V8P 2 M7.

**BOYS, GIRLS, ADULTS**
It's first come — first served for a few PROFITABLE and COMPACT Colonist Routes available in the Port, Richmond and Oak Bay Ave. areas. Monthly profits depending on the size of the route range from $55 to $110 a month for an hour to an hour and one-half of your SPARE TIME. Complete your route in the morning hours and leave the rest of your day free for other activities. For more information call Mr. West at the Colonist Circulation Dept., telephone 383-4111.

FOSTER HOME NEEDED
"Janey" an attractive, slow 17-yr.-old with emotional problems is ready to move from a treatment centre to a foster-boarding home. She enjoys art and pottery and responds well to structure. The foster mother she needs is a single woman who has outside interests (possibly employed) and who has some knowledge of working with disturbed children. Remuneration in addition to room and board will be based on Time and skills the foster mother can give to "Janey." For further info: call Donna Gaw 598-5121 Ministry of Human Resources — Capital Region.

WHO NEEDS YOU? WE DO . . . We are looking for volunteers to be matched on a one to one basis with people who are mentally, physically or emotionally handicapped. You'll be more than a friend. You can help someone to become more involved in the community. Expose them to challenge and choice. Monitor the quality of the services they already receive. Call us now . . . We need you. 385-7121.

EXCELLENT OPPORTUNITY for right person to build a satisfying prestigious life time career. Potential earnings $12,000 to $30,000 per annum. Experience in selling not essential as full training given. You are ambitious, energetic, intelligent? If you are and have integrity then you owe it to yourself to investigate this offer. Phone Geoff Chamberlain at 479-8297.

PERSONS EXPERIENCED IN dealing with troubled teenagers are invited to submit proposals for contract services. As group home parents for 6 in a society owned group home for teenies in the Nanaimo area. Please submit details of staffing and program by May 31st to the Ministry of Human Resources, 80 Chapel Street, Nanaimo.

ASSISTANT MANAGER
GOLD'S FABRICS
Full-time position open for a person with textile and drapery experience at the retail level. This is a career position. Please phone Leslie Elliott at 595-3243 to arrange for an interview.

YOUNG HANDICAPPED WOMAN requires a live-in companion for a warm and friendly house, $350 per month plus benefits and board and room. Two days per week off. Person must be self-motivated, congenial, and have a driver's licence and be capable of some lifting. Victoria Press Box 17.

$800 PLUS ROOM AND BOARD Executive housekeeper, Calgary, mature person to take full responsibility for household with 3 children, 13, 11, 10. Must be experienced winter driver. Car, private apt. supplied. Position available for 3 years. References. Reply Victoria Press Box 18.

BRAND'S NOW HIRING
Experienced Cook, Waiter - Waitresses, Kitchen helpers. Please apply to person. 9-11 a.m., 1009 Government.

WILDERNESS LODGE AT Tweedsmuir Provincial Park seeks lodge caretaker and cook-bookkeeper. Prefer couple but accepting single applications. June 1 through October 31. Possible long term employment. Listed at Canada Manpower Telchako Lodge is owned by the Sierra Club.

FASHION TWO TWENTY
requires part-time and full-time beauty consultant for expanding company. Must be pleasant and mature. No experience necessary. Training provided if you qualify. For interview appointment call 474-1612 between 10 and 2.

CELEBRITY
FASHION JEWELS
Could you use $100 ormore a month extra income for a few hours work? If so call me, Evelyn, 479-6985. No investment.

TO START IMMEDIATELY PERmanent position for nursing aides and homemakers with cars. Car allowance and all benefits, including a Medical, Dental plan, for information phone 383-1313 for an appointment.

SUBSIDIZED DAYCARE REquired for 7-month old girl, prefer mother with young child, must love children. Monday-Friday, bank hours, enroute from Esquimalt-Admirals to Fort and Foul Bay, 382-3726 after 6 p.m.

WANTED — EXPERIENCED sales staff, in gallery work, or the equivalent. Must be well groomed and willing to work shifts. Please apply in person to 907 Gov't St., Victoria.

MALE MODELS WANTED, STYLing done at no charge at The Styling Chair, Mon., Wed. and Sun. Night 7-9. For appointment call 592-1333.

SECURITY GUARDS REQUIRED male and female, full and part-time. Send complete resume and recent photo to Victoria Press, Box 810.

EUROPEAN HEALTH SPA
Instructor wanted for men's department, full time. Experienced, healthy, aggressive. Apply in person, 1570 Hillside. No phone calls.

DOWNTOWN MOTEL REQUIRES a person for maid service. Must be available days or weekends. Apply leaving own phone number. Victoria Press Box 3.

BABYSITTER WANTED, TUESdays and Thursdays, for a 2-year-old boy, preferrably with child, Jubilee area, 478-6349 after 7 p.m.

MANAGER FOR 32-SUITE adult apartment. State all particulars and references. Victoria Press, Box 12.

FEMALE 20-30 YEARS OLD wanted for live-in babysitting, for 4 school age children in Telegraph Cove, B.C. Phone 384-1697 anytime.

THE DUTCH LATCH RESTAUrant on the Malahat, requires an experienced full-time cook, living accommodation available, 478-1880.

RECEPTIONIST REQUIRED FOR busy salon, to work Mondays only, 9 to 5. Experience preferred. Call 388-4440.

IDEAL JOB FOR PENSIONER, caretaker duties for 24 suites, close to town, $345 per month. References please. 479-6171.

## 21 HELP WANTED GENERAL

**SERVICE MANAGER**
GM DEALER
Vancouver Island medium size dealer requires service manager. Must be well organized, "do things today" person with experience. Currently could be assistant service manager in large dealership. Excellent working conditions and renumeration, car supplied plus more. Apply to Victoria Press Box 6.

SALES REPRESENTATIVE
An international Company involved in service field requires an energetic, self-starter to join its Victoria branch. The individual should have proven sales rep. experience, excellent references and above all be a "People Person." An ideal position for one who can work with little supervision and who desires challenge and variety. Salary negotiable. Call Mr. R. Rosse to arrange for interview, Drake Personnel, 385-3425.

**STUDENTS**
Earn cash selling Victoria Times in downtown area. Guaranteed profits and prizes on competitive sales programme. Act fast, we have a limited number of locations available. First come, first serviced. Phone 382-3131 local 297 between 3 and 6 p.m.; ask for Mr. P. Eaton.

CITY CENTRE
Reduced rent for couple to assist in small apartment. 598-4052 evenings.

MATURE WOMAN, REST HOME, sleep in. One hour work in a.m. Phone 478-2310 Friday till noon, Saturday and Sunday all day.

## 22 OFFICE HELP

ADVERTISEMENTS IN THIS CLASSIFICATION MUST COMPLY WITH THE BRITISH COLUMBIA HUMAN RIGHTS ACT

SENIOR PARKING FACILITY ATTENDANT
for the
VICTORIA PARKING COMMISSION
Salary: $844 - $917. per month

Applicants should have secondary school education or equivalent educational standing with some previous experience in cashiering or clerical work with the ability to meet and deal tactfully with the public. Some previous supervisory experience would be an asset.
Applications in writing, stating age, qualifications and experience and telephone number, or on forms provided in the Personnel Department, will be received by the Personnel Director, City Hall, no later than 9:00 a.m. on Wednesday, May 17, 1978.

EXECUTIVE SECRETARY
Juan de Fuca Hospital requires a confidential secretary to perform secretarial duties for the Administrator and Director of Health Care.

Successful candidate must be an accomplished typist with a minimum of 60 wpm. and have shorthand skills of 100 wpm. with a minimum of 2 years experience in a related secretarial position.

Applicants are requested to apply by May 18, 1978 to:

Personnel Coordinator
Juan de Fuca Hospital Society
567 Goldstream Avenue
Victoria, B.C.
V9B 2W4

SCHOOL DISTRICT NO. 63.
Clerk Typist, half time positions. Applications will be received by the undersigned from suitably qualified persons for half time Clerk III bookkeeper, four hours per day, 12:30-4:30, 12 months per year. This position requires a person with record keeping experience, typing speed of 40 w.p.m. and the ability to assume responsibility without direct supervision. Knowledge of computer and payroll processing would be desireable. Rate of pay is $5.56-$6.21 per hour. Application forms are available from the School Board Office, 656-1111. Closing date is 12 noon, Tuesday May 23rd, 1978. R. S. Ingram, Secretary Treasurer, School District No. 63 (Saanich).

SECRETARY-RECEPTIONIST
Westcoast Savings commercial credit department is expanding. They need an experienced secretary receptionist who is a competent typist of at least 60 w.p.m. The person should have an excellent telephone manner and have the ability to expand with the position.

PART-TIME TELLERS
Westcoast Savings is looking for permanent part-time tellers. Banking or related experience is essential. An orientation program will be given. Applications in writing to Mrs. T. Harman, No. 202-1234 Esquimalt Rd., Victoria, B.C. V9A 3N8.

TOP $$
Challenge and variety plus, are yours if you enjoy a friendly working atmosphere and a heavy work load. Ideal candidate will possess top notch secretarial skills, along with a minimum of 5 years office experience. Some general bookkeeping an asset.

PRIME PERSONNEL, 385-7012

MEDICAL RECORDS STENO
Permanent full-time, usually Monday-Friday days, (some weekends). Able to type 75 w.p.m. and full knowledgeable of medical terminology. Previous experience in a hospital Medical Records Department preferred. Monthly salary $887.00 to start. Resumes to:
Mr. G. Bieler
Director of Personnel Services
Kelowna General Hospital
2268 Pandosy Street
KELOWNA, B.C. V1Y 1T2.

ARCHITECTURAL SECRETARY position available in Nanaimo based architectural firm. Interesting and challenging position with a wide variety of duties. Successful applicant must have experience in typing, 65 wpm, bookkeeping to trial balance, dictaphone, reception-ing and filing. Shorthand an asset but not essential. Must have own transportation. Salary T.B.N. Resume to Atelier, interviews by appointment only. 753-9342.

RECEPTIONIST TYPIST
Mature individual required to handle busy reception area for progressive company. Pleasant telephone manner, speedy accurate typing along with 6-7 years experience essential. Salary $650. Excellent company benefits. Friendly atmosphere. Prime personnel, 385-7012.

WE HAVE A POSITION OPEN IN our consumer lending department for a clerk-typist. Applicants should have some exposure in this field. Preferrably gained through working in a financial institution. Apply in person to the Bank of Nova Scotia, 2244 Sooke Rd., Colwood.

REAL ESTATE SECRETARY
Minimum three years' experience, required by major trust company. Usual company benefits—medical, group life, etc. Reply in own handwriting, giving complete resume including two or three references, to Victoria Press, Box 894.

SECRETARY-RECEPTIONIST REquired by CGA office in Colwood area. Typing speed 50 w.p.m. plus, experienced in use of dictaphone, please send resume to Frank Lee, 303 Goldstream Ave., Victoria, B.C.

RECEPTIONIST TYPIST, REquired for busy office, pleasant telephone manner, fast accurate typing essential. Life insurance experience an asset. Salary $700 a month. Reply Victoria Press Box 5.

INTERESTING OFFICE POSItion, pleasant working atmosphere. Experience in general office procedures; typing, sales, and PR a must. Contact Oak Bay Marina for interview, 595-3366.

EXPERIENCED DENTAL REceptionist required in oral surgery practice. Please apply in writing to Victoria Press Box 874.

## 22 OFFICE HELP

EMERGENCY HEALTH SERVICES COMMISSION requires a SUPERVISOR ACCOUNTS RECEIVABLE
To supervise approximately 15 employees in processing information to and including the issuing of invoices covering the billing of ambulance service. The successful applicant will initiate correspondence relative to inquiries and explain regulations to the general public; prepare reports and statistical information; assist in the selection of clerical staff; and must become completely conversant with policies of the Commission and the operation of the ambulance service.
Applicants must have secondary school graduation or equivalent, and a thorough knowledge of office practices and procedures. Since this office will be going on a computerized billing system, the successful applicant must have some knowledge of computerization and have worked with computers in the past. Applicants must be able to supervise the work of other employees, to prepare effective correspondence, instructions and reports and be able to learn and carry out assigned tasks with a minimum of supervision. Salary $1226-$1368 per month.
Please obtain application forms from or submit resumes immediately to: Personnel Officer, Emergency Health Services Commission, 722 Cormorant St., Victoria, B.C. V8W 3E3.

GIRL FRIDAY
Small real estate office requires receptionist capable of also handling some bookkeeping, typing and being able to act as personal assistant to the principal. This is presently a part-time (9-1) position requiring a person with a pleasant personality and some business experience. Call Mrs. Lister — 595-2413. Pace Properties Ltd.

EXPERIENCED RECEPTIONIST-typist, must have pleasant personality, well dressed, able to handle difficult situations by phone and in person. Please forward letter of application, resume and state remuneration, addressed to The Victoria Real Estate Board, 3035 Nanaimo St., Victoria, V8T 4W2, Attention Mr. A. C. Quarless, Deadline for applications, Tues., May 16th.

A WELL-ESTABLISHED LOCAL business requires an accountant responsible for all accounting functions, including payroll, preparation of paybles, recording all books of original entry, up to and including trial balance. Compensation commensurate with ability and experience. Written application to Victoria Press, Box 897.

EXPERIENCED CONVEYANCing secretary required for pleasant downtown legal office. Must have at least three years experience. Will consider part-time employee, minimum three day week. 386-9021.

LEGAL SECRETARY REquired, must have B.C. experience in corporate estate and conveyancing work. Starting salary to $900. Gordon Head area. Phone mornings Sandra Burns, 477-0171.

EXPERIENCED FULL-TIME legal secretary needed June 1. Apply Wallace, Lercher and Co. P.O. Box 809, Ganges, (Salt Spring Island), B.C. V0S 1E0 or telephone 537-5505 for appointment.

EXPERIENCED LEGAL SECREtary, B.C. experience preferred but not essential, full or half time. 598-1355 or 478-3311.

## 23 SKILLED TRADES

ADVERTISEMENTS IN THIS CLASSIFICATION MUST COMPLY WITH THE BRITISH COLUMBIA HUMAN RIGHTS ACT

GOLD RIVER
BLEACHED KRAFT PULP MILL
VANCOUVER ISLAND
Requires
MACHINIST
PIPEFITTER
PAINTER - MASON
Applications are invited from persons qualified (journeyman status) in the above trades to fill current vacancies at our pulp mill located at Gold River on the west coast of Vancouver Island.
Hourly rate of pay is $10.01½. Full range of fringe benefits. Generous relocation assistance to successful applicants.
Send letters of application, including telephone number to:
Employment Officer,
Tahsis Company Ltd.,
1201 West Pender St.
Vancouver, B.C.
V6E 2V4

REGISTERED NURSE
Applications are invited for the position of clinic nurse, psoriasis clinic. This is a new position at the Victoria General Hospital and requires a self-starting individual who is motivated towards, patient teaching, and staff education. Knowledge of and experience with skin diseases essential. Salary and benefits as per R.N.A. B.C. contract. Apply to personnel office, Victoria General Hospital, 841 Fairfield Rd., V8V 3B6.

BAKER
Wanted immediately, a full time baker. Must be experienced. Will also consider someone for part-time duties. This is a new position with a new company. Send resume immediately to Victoria Press, Box 882 or phone 386-6942 day or 642-3108 between 7-9 p.m. after Tuesday, May 16.

PRODUCTION SUPERVISOR FOR small but rapidly growing construction Co. Applicant must be certified journeyman carpenter with 3 years additional experience, good organizer, able to take full charge. Salary open; all replies confidential. Victoria Press Box 865.

FULLY EXPERIENCED ALUMInum and steel fabricator. Must work without supervision and be an excellent aluminum welder. Please reply Victoria Press Box 885 stating wages expected, experience and phone number.

**REGISTERED NURSES**
Several positions available for private duty home or hospitals, all shifts. Contact Sis Thomas 384-4713.

GLASS GLAZER, SOME EXPERIence preferred. References and wages required to Victoria Press, Box 11.

## 24 SALES PERSONS and AGENTS

ADVERTISEMENTS IN THIS CLASSIFICATION MUST COMPLY WITH THE BRITISH COLUMBIA HUMAN RIGHTS ACT

INSIDE SALESPERSON REquired for local steel warehouse operation. Successful applicant will deal extensively with customers by telephone receiving and processing immediate material orders. Required to submit and follow up estimates for future work with fabricator, contractor and forest industries. Some stock control involvement and other related duties. Preference will be given to anyone with a knowledge of steel and related products or industrial sales oriented background. Excellent wage and fringe benefits. Handwritten applications will be received to May 19th. Apply Victoria Press Box 19.

REAL ESTATE SALESPERSONS
Thinking of a Change?
Contact National Trust
Al McDonald 595-2121
Hillside Mall

ROUTE SALES INVOLVES EXtensive travel handling unique line wall decor items, applicant must be bondable and self-motivated. Remuneration excellent. 386-2471, 10-4 p.m., Monday-Friday.

AGGRESSIVE, ENERGETIC commission salesperson for Victoria-Dunc



GARDENING
hilda beastall

# Critical Look at Poinsettias

The Christmas poinsettia should now be midway in its dry period of three weeks which gives the plant a rest before starting it on the way to its winter brilliance.

This keeping of poinsettias year after year becomes a sort of ritual in some homes, yet it entails a fair amount of skill and attention.

Initially the plants are sold as temporary decorations, lasting for the season of Christmas and into the New year, with no idea of their becoming a permanent pot plant for the home. As people go to a southern warmer climate each winter for holidays, more see the poinsettia growing outdoors and have the idea that the plant is much hardier than it is.

Perhaps I should say that when the poinsettias are grown in commercial greenhouses in our northern winters (even our comparatively mild coastal winters) to get the young plants at perfection during December without fail, the plants are lacking the hardy wood structure of outdoor grown old specimens seen in southern California and other similar and warmer climates.

To grow on the same plant you enjoyed last winter, look it over critically during the third week of May, noting where new growth is likely to come at points approximately three to four inches above soil level. Cut back the stems to just above three of these growth points spacing them to give a balanced plant.

Then water the plant and let drain. Repotting is next.

Select a pot one inch wider at the top diameter. Have ready a small batch of screened compost soil, leafmould and a tablespoon of sharp sand (half the size of a split pea).

Remove plant with its rootball from the pot. Shake off loose soil but do not tear away roots.

Put drainage stones or pieces of broken clay pot over drainage holes of new pot. cover with about an inch of fresh soil mixture, slightly dampened. Set rootball on soil. Fill in around with prepared soil mixture, tapping the pot sharply on bench to settle it around the rootball without pockets of air.

Bring the soil level up to just about three quarters of an inch below the pot rim. Tap the pot again sharply on bench, adding more soil if needed to bring level to disired height. The space at the surface is to allow thorough watering during the growth season in place of mere trickles which are insufficent for sturdy growth outdoors.

After repotting and another watering, place the plant in a warm but light place indoors; an east or west window is good for the next three weeks. During this time, the new growths should be well started.

When the more settled weather of the second week of June comes, probably with warmer nights, the poinsettia can be gradually introduced to outdoor life by way of standing it out on sunny mild days (in the sun), then bringing it back indoors for the nights.

Finally you leave it out, either set part-way into the soil on the south side of a shrub or fence, or in a sunny spot on balcony or sundeck.

Don't forget to fill the pot with water (in the early part of the day to avoid chilling the roots) about once weekly, or more often if weather turns hot.

Partly burying the pot prevents drying out of soil too rapidly but be sure there are a few stones below the pot to prevent clogging of drainage holes with soil. The poinsettia will not tolerate wet soil.

Growth should be strong and dark green during summer with the potential of the tiny flower buds forming and large leafy bracts turning scarlet in late fall on the plant saved from last winter.

To grow a new plant from cuttings taken now in May from last year's plant, first cut down the old plant; water, and keep in warm window to start the three new growths. Take them when three inches long, root in sandy soil, then pot up three in a five inch pot.

By about mid-June, the potted cuttings should be established well enough to go outdoors for the summer as suggested above for the old plant.

Poinsettias must be taken into the house again before the fall nights have even a hint of frost. They just will not take it here.


36 BUSINESS SERVICES and DIRECTORY

Carpets and Linoleum

UNEMPLOYED JOURNEYMAN, carpet-lino layer, excellent quality, cheap. Phone after 5 p.m. 384-6818.

CARPETS AND LINO INstalled; reasonable rates; free estimates. Phone 384-1656.

CARPET AND LINO INSTALLATION, repairs, restretches. Call — 595-6855.

Carpet Cleaning

HOURIGAN'S
CARPETS AND LINOS LTD.
FLOOR COVERING SPECIALISTS
715 PANDORA AVE. 386-2401

STEAM CLEANING CARPETS, 8C sq. ft. minimum $15. Chesterfield and chair $40. Complete satisfaction guaranteed. 595-3585.

RON'S CARPET CLEANING
9c a square foot. 384-6110.

Cement Contractors

BASEMENTS, RETAINING walls, sidewalks, patio, work guaranteed. Francis Brothers 384-2597.

RETAINING WALLS, DRIVEways, sidewalks, patios, basements, etc. Also stonework. Free estimates. 479-7548.

SPECIALIZE IN BASEMENTS, carport, sidewalks, patios. Free estimates. 388-6806.

Cleanup Services

CLEAN UPS
Moving and clean ups and hauling, any tye, prompt service and reasonable rates, 592-6872, 474-2409, or 598-1853.

NO CHARGE AND UP
Two young responsible men have large truck. Basement, attics, composts, etc. Very reasonable. Bob's, 386-2451 anytime

CLEAN UPS
And hauling, any type, prompt service and reasonable rates, 592-6872, 474-2409 or 598-1853.

TIDY MAN
General cleanup, basements, attics, yards, etc. Prompt and reasonable. 389-9450, 592-9627. Anytime.

CLEAN UPS
And hauling, any type, prompt service and reasonable rates, 592-6872, 474-2409 or 598-1853.

CLEANUPS AND HAULING, junk, furniture, composts, garages, yards, basements. Free estimates. Eugene, 383-3528.

REASONABLE CLEAN-UP. Yards, basements, etc., also hauling; free estimates. 479-5823. 656-5671.

CLEANUP, BASEMENT garage, attic, compost box, hauling junk, also, grass cutting, free estimates, ask for Marcel, 385-7437.

CLEANUPS. NO CHARGE AND up. Basements, attic, yards, compost, junk hauling. 658-5406.

CLEANUP MAN AND EMPTY truck looking for work, reasonable. 385-7965.

SPRING CLEANUP. WILL clean and haul away anything. 642-5451.

MAN WITH PICKUP, SMALL cleanups, anytime. Kelly, 388-6049.

1 MAN CLEANUP AND HAULING services. 478-4608.

THREE WAY CLEANUP. REAsonable rates. 383-1866.

Contractors

WHEATON
CONSTRUCTION LTD.
General Contractors
Building Consultants
385-5702

CLARK'S CONSTRUCTION
Residential and commercial framing, finishing — custom homes, renovations and additions, all types of concrete work. Free estimates. New concrete Strip-easy Forms for rent, 479 3020.

GARY WEBB
CONSTRUCTION
"CONCERNED WITH QUALITY"
479-8931

T. & C. BUILDERS LTD.
Framing
385-5293 385-8587

QUALITY FINISHING AND framing, additions, reasonable price, free estimates. Call D. and G. Construction, 656-2646, ask for Gabe, or 592-4880, Bob.

DICK MORTON EXCAVATING Quality work — reasonable rates, backhoe rental, septic fields, sewers and drains. 479-8480.

SITE CONSTRUCTION Framing, renovations, additions, sundecks, free estimates. 382-1585, 474-1660.

LOW SPRING RATES, FRAMING and siding, fast quality work. 656-2164, 656-3460.

FARMER CONSTRUCTION
Design — Renovations
388-5121

Draperies

HOURIGAN'S
Floor Covering Specialists
CUSTOM DRAPERIES
—Bedspreads—
PROMPT IN-HOME SERVICE
715 PANDORA AVE. 386-2401

Pacific Draperies
CUSTOM MADE DRAPERIES
Commercial and Residential Specialists
650 Hillside 388-4613

Dressmaking

PROFESSIONAL DRESSMAKING, custom fit, imported fabrics available, specializing in bridal and formal wear, 384-1711.

DRESSMAKING, KNITTING. Call anytime. Betty, 384-4676. Reasonable.

Drywall

HOLLANDIA DRYWALL
Complete High Quality drywall service, 20 years' experience. Low prices. Please phone 479-7641.

"SPRAYMAN"
Specializing in all types of texture ceilings and walls, satisfaction guaranteed. 652-3601.

BOARDING, TAPING, TEXTURing, repairing. Small jobs my specialty, 595-7411.

DRYWALL - CARPENTER. FREE estimates. 592-0125, 385-1538.

Electrical Contractors

DO YOU HAVE SMALL ELECtrical wiring jobs? No one is interested? Please call evenings, 652-5809.

OLDER HOMES REWIRED — NO down payment. We finance at bank rates with approved credit. EDDY'S ELECTRIC — 385-7666

LICENSED ELECTRICIAN WILL do new wiring, rewiring, stove repair, 479-9765.

LICENSED ELECTRICIAN, REAsonable rates. Harper Electric. 477-9911.

ELECTRICIAN, FREE ESTimates. Call Bernie, 386-1094.

Excavating

EXCAVATING, LAND CLEARing, road building, demolition, sand and gravel equipment rentals, 24-hour service. Radio controlled. O.K. Trucking Co. Ltd. Bus. Office, 2840 Nanaimo, 386-24 Dispatcher, 2720 Turner, 382-6136.

BARNES CONSTRUCTION SERvices Ltd. Loaders and hoes on tracks or tires. Excavating and trucking, road building, sewer and drains. 479-2595.

EXCAVATING, LAND CLEARing, hauling, loading, topsoil. 384-4683.

JUAN DE FUCA (BOBCAT) SERvices. Landscaping, backfilling, etc. 388-5464. Pager 623.

BISSENDEN EXCAVATING, SEPtic fields, drains, etc. Reasonable. 598-3490.

ROBERTSONS EXCAVATING — 430 Case, land clearing, bulldozing and backhoe. 995-8536.

MCCREEDY BACKHOE — BULLdozing. Septic fields, hauling. Good rates. 479-3065.

36 BUSINESS SERVICES and DIRECTORY

Fencing

ISLAND CHAIN LINK FENCING LTD.
Fencing in wire or wood
Small jobs a speciality
477-0332

EUROPEAN CRAFTSMAN
All types of fencing and repairs, free estimates, guaranteed work; call anytime, 721-3759 Gordon Head.

LAWNED ARTS
We build fences, trellises and design to suit individual needs. 382-1585, 474-1660.

SPLIT CEDAR SLATS, RAILS, posts, kindling; deliveries, Daryl, 658-3592 evenings.

FENCES BUILT OR REPAIRED, any style, free estimates. 382-2732, 478-1050.

PACIFIC FENCING 592-4161
Chain link - wood - screen block.

Flooring and Sanding

M & M FLOOR
COMPLETE FLOOR CENTRE
Hardwood, Carpets and Linos
532 William St., 384-0343
Nights: Al 386-3078—Mike 652-4308

Furniture Refinishing

WILFRED GENEST, REPAIR and refinish all types of furniture. 32 years of experience. 595-1054.

REPAIR AND REFINISH FURNIture, 386-0169.

Gardening

385-8198
ANYTIME
4 BROS. MAINTENANCE
ROTOVATING, YARD CLEAN UPS, HAULING, POWER RAKING, AERATING, GRASS CUTTING, NEW LAWN PREPARATIONS.
REGULAR LAWN SERVICE
Equipment to do any size lawn or garden, no job too small.
FREE ESTIMATES
Quick dependable service at reasonable rates.

HARVEY'S LANDSCAPING
EXPERIENCED CHINESE LANDSCAPER, ROTOVATING, DESIGNING, NEW LAWNS, POWER RAKING, AERATING, ALL PHASES, FONG. 479-7078 384-8621

SPRING CLEAN-UP
Digging and edging beds, rototilling, power raking, garden maintenance and all phases of landscaping. 13 years experience. 595-2900.

E. JASOBSEN'S GARDENING Maintenance, garden cleanup, rototilling, regular lawn or garden maintenance. Serving Greater Victoria. Personal service only. 479-6422.

DUTCH LANDSCAPERS
New lawns, power raking. Government Certified spraying, cleanups, low maintenance gardens, planting, designing, rockeries. Free estimates. 478-1023.

WANT TO GARDEN
We have large area yours to enjoy. We have rotovator, tools, and will assist. You supply energy and costs. Ideal for family. Holland Ave. 479-5480.

GARDENER WITH 10 YEARS experience, to do garden, yard, basement and garage cleanup, free estimates, reasonable rates. 388-4678.

RAMSEY'S LARGEST MOST powerful walk behind filler enters 32" gate, no job too large or too small, average garden $15. 598-6541.

GARDENS ROTOTILLED, TALL grass mowed, fruit trees sprayed, garbage haul away. Call afternoons. 656-1365.

ROTOTILLING AND LAWN maintenance, small garden tractor; free estimates. Please call Al, 479-3679, between 9 a.m.-8 p.m.

COOPER TRACTOR SERVICE Ltd., rotovating, levelling, grass or brush mowing, lot clean-up. 478-3143 or 477-5167.

ROTOTILLING, LAWNS MOWED, clean-up, chain saw work, free estimates, 385-5620.

ENGLISH GARDENER, FULL maintenance. Pruning. 30 years experience. 656-3259.

STUDENT OF HORTICULTURE will do gardenign on a steady basis, 595-8096.

LAWNS MOWED, AND GENERAL yard clean-up. $5 hour. Evenings. 477-1482.

ED'S TRACTOR SERVICE Rotovating, levelling, etc., 479-2204.

Glass and Glazing

WINDOWS
Change wood to aluminum, single to thermo with Everbrite. Phone 384-1423, 658-8817 evenings.

Gutter Cleaning and Repair

GUTTER AND DOWN PIPES, cleaning, repairs, painting, etc. Very reasonable, all work guaranteed. 652-5897.

Handymen

Tired of High Priced Trades work?
PHONE 595-4842
JOHN THE HANDYMAN
Journeyman Electrician
Plus Jack-of-All-Trades.

RELIABLE AND TRUSTWORthy, family man will do odd jobs in and around the home. Please phone 598-6203.

RENOVATIONS, PLUMBING AND carpentry, laborer at $6 per hour, phone 383-1233.

Hauling

CLEAN-UPS AND HAULING. Gravel, sand, topsoil. Eugene, 383-3528.

Home Improvements

SOMERSBY
Manufacturers of wooden windows, thermo or single glazed. Repairs to anything in wood. Finished lumber and mouldings.
Cr Hillside and Bridge 388-6645

AN EXCELLENT GUARANTEED job available at a reasonable cost. All phases of new construction, and renovations completely carried out. Prompt service and accurate free estimates. 479-1994.

REMODELLING SPECIALISTS. Room additions, rumpus rooms, sundecks, fences, entries, mobile home additions, free estimates. Phone 477-7382 anytime.

DOGWOOD SERVICE
We do it all around your home, if it needs repairs or something new. Call 479-1177. All types of work.

Landscaping

BARKER
LANDSCAPING LTD.
Dedicated to keeping the Garden City beautiful. May we help you do your part? Professional attention to any landscape - garden needs. Competitive estimates. 595-8323.

RESIDENTIAL AND COMMERcial landscaping contractor and designer. Quality, experienced workmanship. Reasonable rates, free estimates, 382-6356, or 479-8111.

PORTUGESE LANDSCAPING stonework, rock walls, fireplaces and landscaping. Free estimates. Reasonable prices. 595-5439.

SAANICH LANDSCAPING
Lawns, driveways, patios, stone work, fireplaces. Complete landscaping at lowest prices. 479-6490.

SCOTIA LANDSCAPING. Retaining walls, facing, patio slate, landscaping, 385-4874.

Lawnmower Service

LAWNMOWER REPAIRS TO ALL types of rotary mowers. Free pick up and delivery. 385-8598 or 479-6369.

Lawn Service

LAWNED ARTS
Cutting, edging, weed eating, three cuts as low as $25 per month. 382-1585, 474-1660.

Masonry

TOP QUALITY MASONRY AT reasonable rates. Fireplaces, chimneys, bricks, block and stonework. Guaranteed. Phone Armando's Masonry, 595-7327.

PORTUGESE MAN WITH 10 years experience. Quality work in landscaping, stone work and brick work. For free estimates call Vic Paulo 477-2831.

MY SPECIALTY IS FIREplaces, over 20 years experience. 479-5075.

BRAGA STONE AND MASONRY Work. Free estimates. 383-9587.

36 BUSINESS SERVICES and DIRECTORY

Masonry

STONE MASONRY, PATIOS, sidewalks, facings, fireplaces, etc. guaranteed job. Please phone from 6 to 10 p.m., 592-6384.

Moving and Storage

FREE ESTIMATES ON THE total cost of moving. Your home — apartment — piano. Leave message at Distacom 388-6275 pager 764 Jim.

G & G MOVERS
Furniture and cartage, experienced and fully insured. 385-6221, eves, 382-4862.

ECONO MOVERS. PROPER equipment and care, 22' van and 2 men, $17.50 per hour, because of our price, reserve now. 595-8496.

FRANK'S DELIVERY
Move and pickup delivery service. $10 an hour, 1 man. $13.50, 2 men. 382-3275.

FLASHBACK CARTAGE. HOUSEhold and apartment moving. $18 per hour. 385-1733, 386-6275 pager 607.

FREE BASEMENT CLEARANCE in exchange for your old junk. 386-3880.

MOVING AND DELIVERIES, APpliances, furniture, households. Eugene, 383-3528.

WHY PAY BIG PRICES? EXPErienced, reliable, reasonable. Pensioner rates. 382-5625.

LOCKERS AND STORAGE areas $10 per month and up. 824 Johnson St. 386-5714.

Painters and Decorators

ISLAND DECORATORS
Painters Paperhangers
Spray Painters
Plaster Repairs
Gyproc Filling
383-9059 Eves. 595-7103

CLARK AND PATTISON PAINTING CONTRACTORS LTD. Specializing in sand blasting, spray painting, wall coverings and special coatings.
"We Cover The Island"
Victoria 384-8831 384-0443
Nanaimo 754-9321
Courtenay 334-2296

TWO UVIC STUDENTS
WITH EXTENSIVE PAINTING experience in all phases of interior and exterior decoration. Competitive rates. Free estimates. Phone anytime: 383-2425 or 386-9253.

TWO UNIVERSITY STUDENTS, 3 summers of experience. Painting house exteriors-interiors. (Gutters, trim, plaster and wood, etc.). We prepare, paint and clean up thoroughly. See some of the work we've done. Free estimates, 658-5749.

BROTHERS PAINTING AND DECORATING
Free appraisals, cost consultant. All types of painting. All types of repairs. Commercial, farm, residential. Lowest rates. Terms. Work guaranteed. 383-8112.

ARCTIC PAINTING AND DEcorating, paper hanging, plaster repairs, spray painting, residential, commercial, free estimates. 477-7614.

EXPERIENCED ENGLISH DECOrator, quality painting and decorating, also general repairs. Reasonable rates. Free estimates. Phone Michael, 598-6613.

PAINTING AND DECORATING, reasonable rates, satisfaction guaranteed. Terms. 595-4905, 479-2473.

YOU BUY THE PAINT AND PAPER, I'll do the work, satisfaction guaranteed, reasonable, 386-1895.

INTERIOR, EXTERIOR, COMmercial, wallpaper and vinyl, ceramic tile, free estimates, 386-9135, 383-3754.

EXTERIOR AND INTERIOR painting. Reasonable rates. Free estimates. Call after 5 p.m. 383-9153.

DOWSON PAINTING CONTRACTOR, RESIDENTIAL COMMERCIAL: WORK GUARANTEED. Free estimates. 385-6042.

IMMEDIATE SERVICE
Interior, exterior, quality painting and papering. Free estimates. Low rates. 478-0992.

B.M.B. PAINTING AND ROOFing Ltd. Residential and commercial, free estimates, reasonable rates. 642-4522.

PAINTER AND CARPENTER Renovations, additions, reasonable rates free estimates. 595-0931, 478 1931.

WE SPECIALIZE IN PAINTING eaves, trim—careful, reasonable. 386-7097, 385-2810.

PADGETT AND BUTTERFIELD quality painting and renovating. 598-8267, 382-0008.

VINYL, GRASSCLOTH, ALL kinds of wall covering applied. Guaranteed. 658-5305.

PAINTING, INSIDE AND OUT. General repairs, reasonable. Free estimates. 479-4446.

A REASONABLE RELIABLE Residential painting service: Burrowes, Simpson 385-2820, 386-7097.

INTERIOR EXTERIOR
10 years experience, very reasonable. Call Alexander 388-6585.

FIGHT INFLATION: PAINTING, interior, exterior and paper hanging. 384-0827.

RELIABLE PAINTING AND general repairs. Guaranteed work. Free estimates, 383-4757.

FULLY QUALIFIED, EXPERIenced painter, free estimates, reasonable rates. 592-9519.

36 BUSINESS SERVICES and DIRECTORY

Painters and Decorators

SEMI-RETIRED, QUALITY work, Albert Roberts, 388-5651.

EXPERT PAINTING REASONable rates, free estimates. 477-0876.

Paving

BRAD-DICK PAVING, JET SEALing and maintenance. Excellent workmanship with a guarantee. Reasonable rates. Free estimates. 478-2170.

Plasterers

STUCCO
New homes, older homes. Reasonable prices. Brook Plastering. Call 478-6775.

FRIEDRICH PLASTERING AND stucco. Patching specialists, older home "renewal", 656-2064.

COLEMAN PLASTERING
Lath, plaster and stucco. 478-9976.

STUCCO AND PLASTER PATCHing. 30 years experience, 477-1681.

PLASTER, STUCCO, REPAIRS, reasonable. 479-4779.

Plumbing and Heating

AQUARIAN PLUMBING AND HEATING
Richard Bates, licensed plumber, new installations, alterations, repair. I guarantee my workmanship. 479-1212.

JIM MCGREGOR
New Phone Number
385-9239

PLUMBING
Household plumbing. Fast and reasonable. References, 478-1841.

RELIABLE PLUMBING AT THE right price. Residential or Commercial. Kevin Laurie, 477-8831.

PLUMBING DONE, LARGE OR small contract or hourly; reliable. 652-9927.

REPAIRS AND RENOVATIONS, 18 years experience, low rates, 652-5813.

ANY TYPE OF PLUMBING reasonable rates, reliable plumber, 24-hour service. 477-5742.

Printers

500 BUSINESS CARDS PRINTED from handset type, choice of coloured stock, $23.97 includes taxes, Popular Press, Shawnigan Lake, 743-5867.

Roofing and Siding

ROOFING
SHAKES, SHINGLES AND DUrold, probably lowest prices on Island. Phone 384-5956 after 4 p.m. fro appointment.

CENTRAL SHEET METAL LTD. tar and gravel roofing, reroofing and repairs, all types, call 478-1814.

MC TAGGART ROOFING
Cedar shakes, shingles, asphalt shingles, reroofing. Free estimates. 721-5249 after 4.

HESLOP BROTHERS ROOFING, reroofing experts, reliable and reasonable. 479-3274.

PARKER JOHNSTON LTD.
1855 BLANSHARD. 382-9181
"Roofing Victoria Since 1935"

Steam Cleaning

RESTAURANTS, CARS, RESIdential, commercial, industrial. For free estimates call 385-8879 or 384-4042.

Sundecks

Duradek
Permanent Sundecks
478-0641
Vinyl sundeck floor covering for old or new decks. Free estimates.

Tailors

OAK BAY TAILORS
Tailoring, alterations ladies and men Quality leather alterations. 1826 Oak Bay Ave. 598-4131

SORENSEN'S TAILOR AND DEsigner, specialist in ladies suits and coats, Men and Ladies alterations. 2228 Oak Bay Ave. 595-2115.

CURT'S CUSTOM TAILORING Expert alterations, and repairs, 1122 Blanshard, 388-6724.

ALTERATIONS, MEN'S AND women's clothing, 20 years experience. Phone 382-2805.

SUPERIOR VALET SERVICE Alterations, repairs, pressing while U wait. 616 Admirals, 383-3211.

BRITISH CUSTOM TAILORS
1311 BLANSHARD 383-7632

Tree Service

TREES
SURGERY — REMOVAL
TOPPING
AT AFFORDABLE PRICES!!
Fully Insured CALL 388-6115
BIG WIND TREE SERVICE

VICTORIA TREE SERVICE
Now's the time to have your trees cut, removed, trimmed or pruned. FREE ESTIMATES, REASONABLE RATES. 479-3435.

MT. VIEW TREE SERVICE
"Everything in Trees"
Fully Insured. 479-3873 (24 hr.)

CUSTOM FALLING AND TOPping. Fully Insured. 385-7013 anytime.

TREE WORK, ANY AREA, rates negotiable. 383-4435 anytime.

36 BUSINESS SERVICES and DIRECTORY

Tree Service

FRUIT TREES SPRAYED, LIMBing, ornamentals and hedges trimmed, 383-8363.

WANT YOUR FRUIT TREES sprayed? Call Allen, 388-4062.

Upholstery

ACE UPHOLSTERY
477-0455
Quality workmanship. European craftsman. Free estimate.

FURNITURE UPHOLSTERED and repaired, workmanship guaranteed, reasonable rates, free estimates. 386-5936, evenings 386-8670.

Welding

NEW MISCELLANEOUS TRAILer hitches in stock, $20. Coupers 55. Equalizer and custom hitches installed. 386-3264. Edwards Welding Ltd.

Window Cleaning

WINDOWS CLEANED, RESIDential. Prompt service. Thank you, 478-9461.

38 TRAVEL

GOING TO MAUI?
Kaanapali Beach
DON'T DELAY
Condominiums on beautiful white sand beach with all the comforts of home. Plenty of recreation. Summer rates start May 1st. Call 479-7117 before 5 p.m. or 382-7642 after 5 p.m. and weekends, Ask for Percy or leave message.

MAUI
HOME AWAY FROM HOME
1-and 2-bedroom Units Available Now. Fully furnished. Off Season rates. April 15-Dec. 15. Cars available for rent with or without units. For further details phone
Iolani Holdings Ltd. 382-6042

MAUI
Deluxe 2-bedroom fully furnished condominiums located on a safe sandy beach. Available June 1 to 30; also August and September. OK Trucking Co. Ltd., 386-3414.

WAIKIKI, JUNE — NOVEMBER vacancies. 1 bedroom condominium. Canal, Golf course, mountain views. Adults. 431 Nahua Street, No. 1605, Honolulu, Hawaii, 96815.

MINI HOLIDAYS
To Reno or Las Vegas
2, 3 or 4 Nights from Victoria
WHITTOMES TRAVEL
1111 BLANSHARD ST. 388-4271

MAUI LOW PRICES FOR SUMmer and fall, one-bedroom condominium, excellent view, pool and beach. 478-8007.

WATERFRONT, TWO BEDROOM condominium with [illegible], Maui, Sept. 1st to 15th. Reasonable 592-1690.

WAIKIKI - $369
14 Nights - Air & Hotel
Western Canada Travel 382-6160

DRIVING TO CALGARY; WANTed lady to share expenses. 382-4667.

WAIKIKI
1-bedroom condo, phone 388-6474

39 PERSONALS

HANLEY, THOMAS, FATHER OF Anne Marie Hanley, or anyone knowing his whereabouts, please contact Mrs. S. Mecozzi, Catholic Children's Aid Society of Metropolitan Toronto, regarding a matter of importance which will be in court on May 17, 1978. Tel. 925-6641, (416) Monday to Friday, 9 to 5.

SHAWNIGAN LAKE SPORTS Camp for boys and girls July 9-15. Soccer, field hockey, tennis, swimming, badminton, canoeing. Excellent facilities. For information write 506-1207 Douglas St., Victoria, V8W 2E7 or telephone 112-746-5895 or 477-3782.

WIDOW, 55, SEEKS COMpanionship of sincere, unattached, respectable gentleman, between 50-55, with car. One who enjoys music, dancing and outings. No drifters please. Victoria Press Box 860.

ASIAN LADY, SMART INTELligent, in 40's, travelled widely in Europe, Continent, lonely, would like to meet, smart intelligent gentleman for dinner, movies, dancing, and company. Write to Victoria Press Box 2.

ATTRACTIVE YOUNG COUPLE into swinging lifestyle seeking couples of similar interests. Descretion assured. Victoria Press Box 825.

ANYONE WITH PERSONAL belongings at Wesport Athletics must have them removed by May 20 or they will be disposed of. Contact Skip or Dave.

UNATTACHED LONESOME male, 35, seeks female, 18-25, for vacation companion. One week, June, expenses paid. Victoria Press, Box 877.

MARRIED BUT LONELY MALE, over 40 wishes companionship of woman, 25-45. Write Victoria Press, Box 875.

GENTLEMAN WOULD LIKE TO meet an attractive single lady, 24-29, who enjoys scuba diving and hiking. Victoria Press, Box 870.

INTERNATIONAL ASSOCIATION Cancer victims and friends to comfort and inform, 477-6081, 652-2828.

WHEN NO ONE ELSE SEEMS to, we do . . . NEED listens. Phone The Crisis Line, 386-6323.

WHO CARES IF YOU ARE pregnant? Birthright does. Phone 384-1431.

39 PERSONALS

UNATTACHED SEMI-RETIRED gentleman, early 60's, 5'5", 145 lbs. non-smoker, non-drinker. Not against anyone else doing so in moderation. Wishes to meet single working lady, 50-65, for companionship. Like a quiet life, such as drives, walking, sometimes taking in a wrestling match, no bar rooms please. Like to cook a meal for someone that appreciates a change of menu of home cooking. Victoria Press Box 10.

40 BUSINESS PERSONALS

MRS. MARIA
Our European reader and advisor, palm and taro cards. She can help you in love-marriage-business help. Are you unhappy? See this lady today and you won't be sorry tomorrow. Half price this week. Centrally located, Vancouver. Phone 254-0163.

FORECLOSURE?
Pending or underway? We will help you to protect your equity. Don't lose it. Call now in complete confidence. Phone: ROB ANGUS 652-2576, NATIONAL TRUST 595-2121.

IF YOU ARE A HAIRDRESSER and want to learn men's styling, The Styling Chair offers a night course in advanced styling techniques and barbering. For information call 592-1333.

A BRILLIANT NEW CONCEPT. Become an integral part of a rapidly expanding organization. If you have skills, services or products to offer, call 384-6462 or 388-7355.

ISLAND ESCORT AND DATING agency. Attractive escorts all occasions. Confidential dating services for single, separated, divorced. 383-5311, 1412 Quadra St.

CHRISTIAN DIET PHYSICAL Fitness Associaton, christian counselling calorie-wise and recipe swapping to a slimmer you. 386-2310, 940 Dunsmuir.

IF YOUR PROPERTY IS UNDER foreclosure, call in complete confidence. We may be able to help. Glengarry Realty 479-7138

HYPNOSIS THERAPY
Tension, weight, smoking.
Call INSIGHT 595-8782

EXPERT TYPING, LETTERS, manuscripts, reports, etc., Oak Bay, Fairfield area, after 1 p.m. 595-7764.

ROAN SOUND PRODUCTIONS; Tape Duplication, Recording Services, Weddings, meetings, etc. 384-6110.

EXCEPTIONALLY CLEVER PROmotion for your business, your skills and services or your product at reasonable cost. 388-7355.

NELS TODD NOW LOCATED, 230 Menzies St., Parliament News, ladies and gents complete hair care, 383-2615.

MASSAGE, SWEDISH AND Shiastsu. Wm. J. Hogg. Registered Masseur. Dial 384-6860 for free consultation.

MRS. PAYN-JONES, TRANCE medium, questions answered, 386-3603.

TOURISTS — SEE VICTORIA IN style with a private, professional Escort. 386-5464, pager 600.

LONELY? WRITE EMILY QUEST Friendship Bureau. Confidential. P.O. Box 5220.

REAL ESTATE AGENT LICENSE available. Write Victoria Press, Box 760.

DIVORCE PAPERS, DOCUments, manuscripts, etc., expertly typed. Phone 386-9617.

42 EDUCATION

YOGA AND MEDITATION BEginners lessons given by qualified instructor, mornings and evenings, for further information please contact Gulshan Keshvani 384-4292.

TUTORING — PROFESSIONAL help by experienced teacher. French, math, new and old methods. 598-2331.

43 DANCING

60 FUEL

ALDER SPLIT AND DELIVered, $30 per pickup load. 383-1866.

TIMBER

WANTED TIMBER
FELLED, BUCKED or STANDING
Fir, Cedar or Hemlock
Ideal Sawmill Ltd. 385-0441

TIMBER WANTED STANDING or felled. Top prices paid. 385-7013 anytime.

65 BUILDING SUPPLIES

HOME LUMBER & Building Supplies
470 Ardersier Rd.
385-8711

Duroid Shingles
210 wt No. 1 Asphalt self seal. All colours in stock, per sq. $21.95

INSULATION
FIBERGLASS
PRICE PER 1,000 SQ. FT.
R12—4" $135
R20—6" $235
R28—8" $310

GYPROC SPECIAL
Price per 1000 Sq. Ft.
½" GYPROC $110
⅝" FIRESTOP $135

STD FIR PLY
4x8—⅝ T and G $11.50
4x8—½ Std. $ 9.50
4x8—⅜ Std. $ 6.95
4x8—¼ St $12.50

SANDED FIR
4X8 PLYWOOD
G.I.S. Factory
$ 9.25, ¼ $ 6.95
$11.95, ⅜ $ 9.95
$13.95, ½ $12.50
$19.95, ¾ $15.95

D UNSANDED
4x8—5/16 $ 5.50
4x8—⅜ $ 5.95
4x8—½ $ 8.50
4x8—¾ $10.50

Framing Lumber
STD. & BTR. FIR
Price per 1000 FMB
2x4—6' $105
2x4—92¼ Pet stud $269
2x4—8'—20' $269
2x6—8'—14' $279
2x8—8'—14' $279
2x10—8'—24' $320
2x12—8'—20' $320
Deliveries made anywhere on Vancouver Island and Gulf Islands. Before you buy compare our prices. For quality, service and guaranteed savings, phone:
386-3374
385-8711
Butler
WHOLESALE LUMBER DIVISION
2046 KEATING X-ROAD
Dimension Lumber
Plywood and Siding
Roof Trusses
Pre-Assembled Building Components—Garages—Greenhouses—
652-1121
For Quality and Service

IMPERIAL
BUILDING MATERIALS LTD.
The Builder's Supply House
Master Charge — Chargex
2955 Douglas 386-1401
Member of Victoria HUDAC

VICTORIA KITCHEN CENTRE FOR
CITATION CABINETS
—RENOVATIONS—NEW HOMES
See Our Showroom Display at Cubbon's on Cook or Colwood or Phone 388-4623

NEW ALUMINUM WINDOW IN wood frame, 10'x5' with screens, offers. 385-6268.

65 BUILDING SUPPLIES

JUBILEE BUILDING SUPPLIES Ltd.
Canadian Celanese
"Naturale" Carpet
45 oz. Saxony Plush
$14.95 yard
ROOFING
Tru-seal Shingles — $21.95
Buy before upcoming price increase
Other Items at Wholesale Prices
Jenn-Air—Waste King
Moffat Appliances
Insulation
Kitchen Cabinets
Carpet
and Many More Items
(Opposite Town & Country next to MacDonalds Bakery)
OPEN SATURDAY 10-3 P.M.
574 Culduthel Rd. 386-5412

SAANICH LUMBER YARDS
12'x20' garage $360.00
Roofing extra $270.00
8x10' Greenhouse $210.00
6'x7'6" Garden Shed $14.00
Work Bench Materials $ 57.00
Pram Dinghy Kit $ 11.50
4x6 Compost Box
—SABOT KIT 7'1"—
3041 Douglas St. 385-2486

GARAGE DOOR, FIVE SECTION overhead, 7'x13' Steelcraft, like new, all hardware included. Free delivery Greater Victoria. $195, complete. 652-5874.

70 MUSICAL INSTRUMENTS

YOU TOO
CAN PLAY
THE ORGAN
with GALANTIS' easy approach. We offer you the longest warranty and lowest prices PLUS a quality lesson program—AN UNBEATABLE COMBINATION. Drop in and see for yourself.
CASCADE
PIANO & ORGAN
EXCLUSIVE agents for GALANTI GULBRANSEN, KIMBALL
In Hillside Mall
595-4124

REPAIRS
We have Vancouver Island's most complete repair facilities for brass and woodwinds.
NELSON'S MUSIC
1315 Government 385-9728

FULL SERVICE
We carry a large stock of hard-to-find parts and accessories for acoustic and electric guitars. Huge selection of replacement pickups at Victoria's lowest prices (DIMARZIO, BILL LAWRENCE, VELVET HAMMER, ISBANEZI). Electric guitar customizing and rewiring at reasonable rates. Amplifier repairs and custom electronics by ROD EVANS.
SOFT SOUND MUSIC
2031 OAK BAY AVE.
10-5:30 MON.-SAT. 598-1524

BE WISE
PIANOS and ORGANS
Price Wise
Style Wise
Teaching Wise
Gleeson Music City
HOME OF HAMMOND ORGAN and HEINTZMAN PIANOS
714 Fort 388-9632

Accordions
VARDES $249
PARROT $199
TONELLI $269
HOHNER $239
BERNIE PORTER MUSIC
725 Caledonia 382-9542
Park free til 9

EATON'S
CASH FOR
USED PIANOS
PHONE 382-7141
LOCAL 230

SPECIAL
Used Kawai 2 manual organ with automatic rhythm, 8 months old and like new, SPECIAL Clearout price $988.
KAWAI KEYBOARD STUDIOS AT THE BAY 385-1311

1 ONLY!
Used Maestro electronic piano. Great Jazz sound in a small piano cabinet, $595. SCOTT PIANO and ORGAN, Blanshard at Johnson, 384-4623.

ALLISON PIANO 829 FORT Invest in a restored Grand or upright. Guaranteed and serviced by our technicians; Steinway, Baldwin, Heitzman, Yamaha. 384-3935.

ONE ONLY
ROLAND combo string unit, reg. $899.95, NOW $764.95. OFFER ends May 20. HALL AND FAIRFIELD MUSIC, 728 Fort, 385-3307.

AMPEG VT 22 WITH ALTEC lancings. Consider smaller fender in trade. Asking $650, o.b.o. In trade. 748-2416 Duncan evenings.

RICHARD DENZIL
PIANO TUNER — TECHNICIAN
Regulation, repairing, rebuilding. 388-9295

PIANO RESTORATION AND regulation, restringing, tuning, refinishing, guaranteed by Allison Piano. 384-3935.

100-WATT MARSHALL BASS amp, Ripper bass, deluxe hardshell case, Fender Telecaster. 479-1364, 384-9876.

1961 GIBSON LES PAUL, cherry sunburst, Demarzio pickup plus case, $550. Phone anytime 598-6417.

WILLIS TRIANON PIANO, French Provincial cabinet, excellent condition, asking $1400, 642-3381.

1977 FENDER JAZZ BASS, maple neck, plus case, $600. Peavey T.N.T. 100 bass amp, $300 or offers. Phone John, 479-7444.

YAMAHA U1D PROFESSIONAL studio piano, as new, $1

**80 BOATS and MARINE**

## D J YACHTS

Better than new: 34' 1976 BR. Tri. Cab. Tolly. TW. Merc. 225 F.W.C. Imm. Cond. Sleeps 6. Shower. Inter. Heat. elec. stove and refrigerator, with new Caulkins trailer with power winch, $8300. After 4 or weekends. 595-2515.

28' K AND C TWIN 188 MERC. Fresh water cooled, shower, oven, hot and cold water, covered command bridge, low hours. Phone Bill 595-3331 or 479-2177.

LIVEABOARD
36' Catamaran, deep hulls, plywood fiberglass. 15'x18' deck. Ideal for cabin, office, diving. $1200. Built to suit. Roane. 388-4413.

32' DANISH TWIN DIESEL cruiser, fully equipped and immaculate. Boathouse kept. Apartments to seriously interested only. Reply Victoria Press, Box 672.

14' CLINKER BUILT, WOOD cabin, 5 h.p. inboard, moored in Brentwood Bay, best offer. 385-0379.

1971 14' STARCRAFT ALUMINUM, new full top, 35 h.p. Merc, 4 h.p. Merc, Sears tilt trailer, all in A-1 condition. 478-5259 or 478-8463.

3 ANCHORS, COMPLETE, BOOM tent, 20x10', 3 horsepower outboard, miscellaneous gear, 477-4720.

LANDING NET, SPORT TROLL with 150 ft. wire, and 3 10-lb. and 3 7-lb. cannon balls, $77 firm. 595-3179.

CRUISE IN ECONOMICAL COMfort, in a 29', fully equipped Albin cruiser, diesel motor, $18,000 firm. 479-5565.

16' RUNABOUT, FG OVER PLY, 40 horse Merc., very good order, $550, offers. 392-1081, 3-5 p.m., after 9:30 p.m.

13'6" FIBERGLASS BOAT, 35 horse power Merc. outboard. Trailer and canopy. $800 or best offer. 721-3594. Gordon Head.

6 METRE HARDTOP REINELL. Volvo 6 cylinder, 270 leg with galley pack and V-bunks. $5800. 656-5086.

BARGAINS IN USED BOATS AND motors on show in Attica's Yard, Hillside and Market. Open weekends. 385-8385.

29' COMMAND BRIDGE CRUISer, Grewel design, 250 hours, mint. $14,900. 392-0067.

1974 20' BAYLINER, 140 H.P. INboard-outboard Mercruiser. $6500, 477-9677.

CRAB BOAT 18 H.P. INBOARD excellent trailer. $695 or best offer. 479-0863.

22' REINELL HARDTOP CRUISer, hardly used, extras, $9000. 477-6831.

24' SEA RAY WITH OR WITHOUT trailer, 658-5651.

22', CRUISER MOTOR NEEDS work, $1000 or best offer. 388-4144.

1975 JOHNSON 20 H.P. PLUS tank and hose. $500; 479-8112.

4-H.P. MERC OUTBOARD, $275, 642-3879.

BOAT TRAILER FOR 9' MINTO. Phone Vic. 595-5411 after 5 p.m.

BAYSHORE FOR
Marine Insurance, 382-7203

CHRYSLER CROWN MARINE engine, $200. After 5. 477-3787.

**80 BOATS and MARINE**

PELAGIC
PACIFIC INDUSTRIES (1974) LTD.
A COMPLETE STOCK OF FIBERGLASS AND EPOXY MATERIALS
Z SPAR
MARINE PAINTS
428 E. Burnside
VICTORIA
386-1811 386-7814

USED MOTOR CLEARANCE
MAKE US AN OFFER
MU 113 110 Volvo with drive
MU 128 155 OMC Compl. assem.
MU 129 V-8 Volvo Compl. assem.
MU 120 75 H.P. Johnson ('64)
MU 291 40 H.P. Evinrude ('70)
MU 292 40 H.P. Evinrude ('64)
S MU 457 5 H.P. Evinrude ('65)
MECHANIC'S SPECIAL
MU 472 1971 125 H.P. Evinrude
BULK OIL SPECIAL
Type "C" lower gear case oil
Only $9.95 gal.
Bring your Own Container
OAK BAY MARINE
SALES and SERVICE
598-3393 1327 Beach
Summer hours from May 1
8 a.m.-6 p.m. 5 days

HARBOUR MACHINE LTD.
Complete Propeller repair service. One day service when necessary. All makes and types up to 5 ft. dia. Good stock of new and used Propellers and shafts.
31 ERIE STREET 383-6555

CANOE COVE
YACHT SALES
Open 7 Days a Week
656-5711 656-3918

4 STROKE HONDA
The new 9.9 horse outboard is now in stock. Uses straight gas. Has built-in 12-volt 60-watt generator. Demonstrator available.
ALL BAY MARINA
2238 HARBOUR RD.
SIDNEY 656-3167
Open 6 days — Closed Monday

RADIOS—SOUNDERS—RADAR
VHF — Single Sideband — CB radio — Plasmer depth sounders — Radar — Chart recording sounders
Sales — Service — Installation.
Bail and Shemilt Electronics Ltd.
1 West Burnside Rd. 386-9414

$2,350
Or all offers considered. Great for cruising or fishing. 19'6". cabin, sounder, stove, sink, compass, plus more. Must sell this week. 656-3576.

HANDYMAN'S SPECIAL, BOAT hull recently fiberglassed, needs work, $450. Recently overhauled Johnson, 115 h.p. with controls and tank, $1150 or best offer. After 5, 721-3560.

17' BELLBOY, 50 HORSEPOWER, Merc, trailer, CB, and more.

16' Fibreform, 50 horsepower Merc, Roadrunner trailer, mint condition, 478-5618.

20' SANGSTER, 165 INBOARD-Outboard, sleeps 3, stove, sink, head, sounder, compass, CB, trim tabs, EZ-Load trailer, electric winch. $8900. 479-5029.

ROLLS ROYCE OF BOATS
27' Uniflite, Express Cruiser, excellent condition, fully equipped, priced to sell at only $19,900. 477-8430.

25' CHRISCRAFT CABIN CRUISer, double plank mahogany hull, 283 Chevy inboard, $9000, will consider trade for smaller sailboat. 386-0410.

CUSTOM-BUILT TRAILER, complete with lights, and chain hitch. 14' plywood boat included, $250. Evenings, Apt. 6-510 Paradise, 384-7504.

19' CALGLASS RUNABOUT, 140 Mercruiser inboard-outboard, full canvas top, Roadrunner trailer with brakes. $5800, 478-3657.

EXCELLENT 1976 22' K&C Thermoglass, 188 Mercruiser, built-head, C.B. set-up, galley, extras. Particulars, 652-3802.

DOWNRIGGER, BRAND NEW, never been used. Call Harlinder 595-7188.

SINGLE FRONTIERSMAN TOURing Kayak. No. 3 - Smittles Marina.

6 H.P. AND 75 H.P. CHRYSLER outboard, reasonable. 479-7695.

**80 BOATS and MARINE**

# FRESH TRADES

14' CUTTER
65 Mercury, trailer $2495
15' VANGUARD
65 Mercury $2995
17' VANGUARD
115 Mercury, trailer $4795
18' GLAS PLY
130 Volvo I.O., trailer $8450
18' GLAS PLY
140 Merc I.O., trailer $8495
21' BELL BOY
165 Merc. I.O. $7495
22' FIBERFORM
165 OMC $9495

SUPER SPECIAL
'78 4 H.P. MERCURY GNATS
Built-in fuel tank
Super light (36 lbs.)
SPRING SPECIAL
Only $499.99

Mercury Marine
800 Cloverdale
385-1457

Mercury - Honda
OUTBOARDS
DOUBLE EAGLE
SILVERLINE
BOATS
MULLINS MARINE
SALES LTD.
925 Yates St. D-00365A
382-1928 382-4515

BOATERS!
SEE OUR large display of appliances, plumbing and electrical supplies.
PEDEN R.V. LTD.
2855 Quesnel 386-3464
Behind Empress Pontiac Buick

Chrysler—Seagull
OUTBOARDS
Sales — Parts — Service
KEN PRASING EQUIPMENT
478-9313 934 Goldstream

14'4" HOURSTON GLASSCRAFT, 55 h.p. Johnson outboard, tilt boom Roadrunner trailer, lifejackets, fire extinguisher, excellent condition; $2900 or best offer. Phone 384-1475.

24' REINELL, SOUNDER, CB, swim grid, trim tab, bait tank, etc., stand-up head, V-8, 240 h.p., Volvo lake, excellent condition. $10,000; or will accept equity in real estate, 112-748-6623 evenings.

'74, 16' FIBERFORM COLUMBIA, 65 horsepower Mercury outboard, loaded with extras, excellent condition, Roadrunner trailer; owner transferred, offers. 388-6038.

'77 16' DEEP V DOUBLE EAGLE hardtop, 65 horsepower Mercury; E-Z Loader trailer. Used one season, $5200. 652-1629 after 5 p.m.

14' PLYWOOD BOAT WITH cabin, tilt trailer, 73 40 hp Johnson, down rigger and life jackets. A real good buy at $600. 478-2459.

23' HOURSTON GLASSCRAFT 188 Merc. CB, sounder, sniffer, sleeps 5, moorage available, must sell. $9,500. 479-5128.

21' GLEN L VOLVO 130, I.B., new rear canopy, head, C.B. radio, 6 h.p. plus tank, many more extras. $5800, 478-3286.

1974 17' CALGLASS 65 H.P. Merc, completely rebuilt, tilt canvas top, Roadrunner trailer and CB, $3900. 656-7004 after 4.

FOR SALE BOAT MOORAGE space, Westport Marina D17, close to ramp, paid to April 1, 1979. 652-3058.

SEA CHEST
Marine supplies for all boats, come see us. 9732 1st St. in Sidney, 655-2421.

APPROXIMATELY $15,000 EQUITY in modern side by side duplex for fibreglass inboard-outboard boat. 478-1950.

32½-FOOT SEA LICENSED COD-boat, $6000. 656-4084.

**80 BOATS and MARINE**

"It's The Service That Sets Us Apart"
BAYLINER
HOURSTON
GLASSCRAFT
MIRRO CRAFT
JOHNSON outboards
VOLVO — OMC
Sterndrives — Trailers
Accessories
All at
GIBSON
Powercraft Centre Ltd.
2520 Gov't St. (Near Bay)
382-8291

NEW AT NATIONAL SAIL
If you think a highly performance boat cannot be comfortable—see the new SEIDELMANN 25. First time shown on the West Coast.
POWER
New SURFER Mk. II. Same excellent hull with much improved interior, including separate head.

NATIONAL
BOAT SALES LTD.
2060 White Birch Road,
Sidney, B.C.
V8L2R1 Tel (604) 656-3966
AND ALSO AT
False Creek, Vancouver

18'3" REINELL TRI-HULL 90 h.p. Chrysler OB, hardtop with full standup canvas back, twin fuel tanks, depth sounder, CB antenna, bilge pump, two batteries, walk-through windshield, bow cover, built-in rod holders, downrigger, AM radio, and other extras. EZ load trailer, asking price, $5500. Phone 642-4387.

DOUBLE EAGLE
CAMPION
JOHNSON — ROAD RUNNER

bob whyte marine ltd.
SALES AND SERVICE
Corner Harbour
and Resthaven
656-7286 SIDNEY
OPEN 9 A.M. - 9 P.M.
TUESDAY - SUNDAY

"SALT MIST"
A 68' displacement cruiser, powered by a 671 GMC. Sleeping accommodations for 8-10. Along with her colorful rum runner history she would make an ideal charter or liveaboard vessel.
Cedar Grove Marina 656-2560

23' BRANDLMAYR, CELASTIC covered, cedar planked hull, rebuilt Volvo IB-OB, new alternator, repainted, new bunk cushions, helm seats, Nautolex top, alcohol stove, sink, stand up head, hanging wardrobe, excellent fishing, cruising machine. $4300, 652-3703.

17' DOUBLE EAGLE HARDTOP 302-V-8 OMC Volvo 270 leg, Bennet trim tabs. Full instruments. Roadrunner 2800-lb. trailer and electric winch. All as new, $7,400. 656-2403 days. 656-5403 eves. Sunday after 4 p.m.

1976 23½' FIBREFORM HARDtop with sliding door, 165 Mercruiser, many extras, downriggers, fully equipped for sport fishing and cruising. Call 656-4454 or 656-2069. Will consider sports car or cash as trade.

21' CRUISER, FULLY ENCLOSED with stove, head, two bunks, lighting, etc., 115 h.p. Evinrude with Seagull auxilliary power. Very reliable and fast. Would trade for camper. $4500. 479-7975.

BOATERS EXCHANGE
Suunto compass; stove top oven; marine head; bress port and starboard lights; cleats and boat fittings. The Ship Shop, 29 Market Sq. 383-6211.

16' AROLINER, DEEP ALUMInum runabout fisherman with full canvas on Roadrunner trailer, 25 h.p. Johnson electric, all 1973. Very little used. $2595 or near offer. 598-2617.

LISTINGS NEEDED
We have more buyers than boats, an sell your good used boat quickly, commercial or pleasure. Squire Boat Brokerage, 384-3363.

17' COBRA BOWRIDER, 85 Evinrude, EZ load trailer, new canvas, 2 props, 2 tanks, jackets, paddles, compass and more, closest to $4,000. 656-3032 till 6, 656-4539 after 6.

NEW 16' MARLIN RUNABOUT, wall through windshield, foam flotation, sleeper seats and Morse steering. Buy from builder or have one custom built; $2280. 642-4412 days, 642-4101 evenings.

MARINE UPHOLSTERY
Seats, cushions, and interiors. Pick up or work done on your boat. Free estimates. Anytime 385-8385 or 388-6275 pager 877.

14' RUNABOUT, 25 JOHNSON and trailer, nice shape. Also 5 horsepower Johnson outboard, older model, runs well. Evenings, 383-1656, evenings, 383-5658.

LIVE-ABOARD OR CRUISER, 38'X troller, Volvo Penta Diesel engine, excellent hull engine and decking, $12,000 or nearest offer. 386-0456.

20' PLYWOOD BOAT, GOOD 40 h.p. Evinrude. In good condition. Plus extras. $950 or nearest offer. 592-3324.

17½' PLYWOOD, FIBERGLAS bottom and seams, must sell by Sunday, nearly refinished. 386-0791. Nearest offer to $475.

1975 TROJAN EXPRESS F-30 command bridge, dinghy, radios sounder, twin engines. $37,950. 112-758-5622.

ILLNESS FORCES SALE, 28 foot houseboat, sleeps 6, full galley and head, needs work. $2,500. 386-9046.

24' FIBERFORM BAHA CB, flush deck, radio, sounder, etc. Very clean, ready to cruise. 388-4861.

14½ HOURSTON 1969 33 ELECtric start and 5½ Evinrude. Tilt-trailer and accessories. $1750. 3937 Ansell Road. 477-7191.

65 H.P. MERC, ELECTRIC, shortshaft, excellent running condition, $750. Call between 5-7 p.m. 478-8160.

14' EASY LAUNCH LIGHT weight fiberglass boat, roller trailer, '76 10 h.p. Merc, hardly used, $775. 479-0863.

17' SEA KNIGHT FIBREGLASS cabin and canvas, Sport Fisherman's boat with trailer, $750, as is. 206 Cadillac, 384-1826.

7½ HP HONDA LONG-SHAFT outboard, less than 10 hrs., $575. 656-2437 days, 656-5403 eves. Sunday after 4 p.m.

8' FIBREGLASS LIVINGSTON sailing dinghy complete with sails; new price $995, will take $500. 598-5454 or 386-1249.

17' WOOD OVER FIBREGLASS cabin cruiser, 40 horse Mercury, rebuilt in '77, excellent condition, $2500 or closest offer. 652-5781.

22½' BAYLINER, EXPRESS cruiser, low hours, Merc 165, enclosed head, Galley, dinette, plus many extras, 652-5780.

EXCEPTIONALLY WELL-KEPT 14' boat, E-Z Load trailer, canvas extras, $1200. 479-9674.

SACRIFICE, CLOSEST OFFER $9000, 26' cruiser, good condition. 745-3747, 240 h.p.

21' FIBERFORM HARDTOP, EXcellent condition, 165 Mercruiser, $5,500. Pender Island 629-6646.

12½' FIBREGLASS BOAT, 18 H.P. Johnson and trailer, good condition; offers, 595-4568.

PERMANENT MOORAGE AVAILable, 26' or more, Sidney area Marina. 656-3192.

17½' DOUBLE EAGLE, INboard-outboard Volvo Penta 275. 477-4009.

13½' RUNABOUT BOAT, TILTboom trailer, $250. Call 386-7477.

METAL FLATE SKI BOAT, 115 horse power, offers. 385-8834.

**80 BOATS and MARINE**

32' TROJAN
Immaculate, boathouse kept, command bridge cruiser featuring planked hull, teak decks, twin V8 engines, auto pilot, Onan generator, Microwave oven, and much more. $35,900. For appointment to view, please call Nanaimo, 112-758-6935.

Allstate
MARINE INSURANCE
Excellent Rates. Low deductibles.
HENDERSON REALTY 385-9741

42' TROLLER, 371 GM DIESEL, radar, 3 sounders, VHF radio, Mickey Mouse hydraulic steering, Wagner pilot, rigged for halibut and cod, C licence, new hydraulic 3-spool gurdies, halibut power winch. 478-3051.

BRENTWOOD SPECIAL
27' heavily built cedar planked displacement cruiser that offers safe comfortable cruising at an extremely competitive price of $6500. Van Isle Marina, John Allen 656-1138.

24' SEA RAY CUDDY CABIN, FWC, 188 Mercruiser, Depth sounder, CB, downriggers, fully equipped for sports fishing. $12,500. 388-2213 days, 385-8379 evenings and weekends.

19' MILLER JET, SKI-DRAG boat, 460 Ford, 320 h.p., with matching custom built Tandem trailer, with mags. $7,500. 384-2176.

PLACED FOR QUICK SALE 24' Monk hull, 125 Chrysler Crown FWC, galley, enclosed head, sleeps 4, has dinghy. 365-2787.

16' MOULDED BIRCH RUNabout, factory built with 40 h.p. Johnson electric start. Offers. 592-2347.

6 CYLINDER AND LINER FOR 671 diesel. Wanted 14' aluminum boat. Phone 656-2864.

FACTORY MADE BOAT TRAILer for 12' or 14' aluminum boat, $75. 478-3609.

YACHT OWNERS CHARTER POOL. Power or Sail, skippered or U-Drive. 24'-110'. 382-6633.

FOR CUSTOM BOAT UPHOLstery call Riga Upholstery 383-7621 or 384-6013 eves.

SEAGULL, SILVER CENTURY outboard engine, excellent condition, $420. 592-1173.

1973 20' K & C SOFT-TOP, 165 OMC, just overhauled, new bottom paint and canvas. $5,800. 478-1649.

16' ALUMINUM BOAT AND trailer, $950. 20 h.p. Merc Thunderbolt ignition, $675. 478-0245.

14' ALUMINUM BOAT WITH 1975 20 h.p. Evinrude motor. 592-2347.

ICOM M25 VHF-FM MARINE radio, never used, $525. 479-3471.

17' BOAT FIBREGLASS BOTTOM, needs work, $100. 478-3908.

ONE INFLATABLE 6-MAN LIFE raft for sale. 656-3421.

**81 SAILBOATS**

McQUADE'S
MARINE SUPPLY
SAILBOAT FITTINGS AND HARDWARE
Barient winches, Schafer fittings, Sampson yacht braid ropes, Aquameter compasses, stainless steel shackles.
388-4343 1252 Wharf St.

BRAND NEW
TANZER
SAILBOATS ON DISPLAY
22'—7.5 metre (24½)—26'
at
BOB WHYTE MARINE
Sales and Service
656-7286
Corner Harbour and Resthaven

25' Island Drifter
Motor Sailer
Hit of the Vancouver Boat Show. May be seen at Squire Boat Brokerage, Outer Harbour Marine Ways, 525 Head St. 384-3363.

JUST ARRIVED
Coronado 25. Very well equipped with four sails, sounder, C.B. A very roomy cruiser-ready for your summer sailing enjoyment. $13,500. On display Gypsy Yacht Sales 2270 Harbour Rd. 656-5591.

BRAND NEW TANZER 26 DEluxe model. Main and jib sails, lifelines and pulpits, 5 berths, large galley, enclosed marine head, new 6 hp. Johnson. $14,950. Bob Whyte Marine, 656-7286.

WOOD BOAT SAILORS ONLY. Danish built 30' Gaff Ketch, totally restored, including Volvo Diesel, many many extras, only $31,900. Victoria Boat Mart, 453 Head St. 383-3324.

21' SLOOP, BUILT IN ENGLAND to Lloyd standards, more than average accommodation, sleeps 4, large inventory, 1st class throughout, a strong, fast comfortable boat. 477-4720.

76 23' NEWPORT CUTTER, fixed keel, custom finished model, lots of teak, main and jib sails, lifelines, sleeps 5, enclosed head, dinette, 5.9 Johnson, elec. $8,650. Bob Whyte Marine, 656-7286.

16' RACING FLYING DUTCHMAN type sloop, ply construction, excellent condition, aluminum mast, 2 dacron sails, with trailer, 4 m.p. outboard. $1,250 without motor $1,000. 598-1357.

SHARK 24' SAILBOAT, FULLY equipped including spinnaker, knot meter, compass, depth sounder, life jackets and double life lines. 245-7871.

76 CATALINA 22 DELUXE POPtop model. Main jic, Genoa, 5 berths, dinette, galley head, 9.5 Johnson. $8,450. Bob Whyte Marine, 656-7286.

BRAND NEW TANZER 22, DEluxe Model, main and jib sails, 4 berths, galley, dinette, marine head, new 6 hp. Johnson, $10,900. Bob Whyte Marine, 656-7286.

ERICSON YACHTS
Alex Chisholm Yacht Sales
Anglers Anchorage Marina
933 Marchant, Brentwood Bay
652-3531

MUST SELL 26' THUNDERBIRD fully equipped for racing and cruising. Many extras, must see, at National Boats Sales Marina 55200. O.B.O., 652-3481 or 658-8087.

29' GURNEY SLOOP, FULLY equipped including head, galley, dinghy and 20 h.p. aux. Asking $9,000. 595-5984.

18' OVERNIGHTER, RETRACTable steel keel, stainless fittings and rigging, dacron sails, reliable outboard, excellent condition, 477-8450.

28' RED CEDAR PLANK MOTORsailer, 2 years old, Volvo 7½-h.p. Diesel, survey available. Ready to go at sacrifice $7900. 384-6029

CAL T-2
27' sailboat, 3 years old, fully equipped for racing and cruising. 656-3159.

TWO 40' CATAMARAN HULLS only, well made, professionally glassed, $4,000 or offers. Will trade on smaller boat. 656-4761.

CAL 25, COMFORTABLE 4 berths, full sail inventory including Spinnaker, new Genoa and main, Honda 4 stroke. $12,500. 658-8376.

12' SLOOP RIG DINGHY, WHITE fibreglass hull, yellow hull liner, $950. 384-7862.

CATALINA 27' SPINNAKER, two anchors, Moorage April 1979, $16,000. 652-1607.

14' SWIFTSURE FIBERGLASS boat with Dacron sails, great fun for summer. 388-6522 or 388-5619.

FALMOUTH PILOT, SABB DIEsel. Standing headroom. Asking $18,750. 112-743-2233.

23' COLUMBIA, CRUISE equipped, many extras. Priced to sell. 386-2892.

VEGA 27 OFFSHORE SWEDISH fiberglass sloop, excellent condition, inboard, 477-0413.

PACESHIP PY23, RACE AND cruising equipped, immaculate, asking $10,500. 477-9994.

RANGER 23, THREE GENOAS, spinnaker, fully fitted, immaculate; asking $13,500. 592-4011.

SAILBOAT FOR SALE; 16' Snipe, $550. Trailer, $100. 477-2294.

23' FIBREGLASS SLOOP, FULLY equipped. 478-9480.

SAILTREND
1157 Newport 592-2711

**81 SAILBOATS**

Gypsy Yacht Sales

| | |
|---|---|
| WESTSAIL 32 | $74,900 |
| BAYFIELD 32 | $38,900 |
| COLUMBIA 26 | $15,500 |
| HUGHES 26 | $19,995 |
| SAN JUAN 24 | $11,995 |
| BUCCANEER 24 | $10,500 |
| GRAMPION 23 | $9,750 |
| CUB 23 | $5,995 |
| ARROWHEAD 21 | $4,850 |

2270 Harbour Rd. 656-5591

The best outboard for the Sailor. HONDA 4 stroke — 7½ HP and 9.9 HP, in stock. See us before you buy.
VICTORIA HONDA
2851 Douglas 386-8364

**92 SPORTING GOODS**

Robinson's
We Aim To Please
AIRGUN
HEADQUARTERS
12 Models pistols from $10.95. 14 Models rifles from $17.95. See the new El-Gamo repeater, pellets, pewerlets, BBs, targets. RIFLES: Inter-arms Manlicher 30-06, $389; Browning .22 auto. new model, $219; Ruger 44 auto. 2 3/4X, $329; B.S.A. 1243 4X, $269; Parker-Hale 7 mm. mag 4X, $349; Mossberg 30-30, $99. SHOTGUNS: Win 160 pump, $154; Win 12g auto., $214; Rem. 12g 3" pump, $249. PISTOLS: S&W 357 Mod. 27, 8⅜", $422; Ruger 44 perc. stainless, $269; Black Powder Kentucky Kits from $44.
FREE 1-YR. LAYAWAY PLAN
1307 Broad St. 385-3429

INTERNATIONAL KNIVES
Browning (Inglis) 9 mm. service auto.
Browning Challenger 22 auto. pistol.
Canadian .303 Cal sniper rifle, "like new."
Russian 7.62 Cal Tokarev semi-auto. Westley-Richards .303 Deluxe, "like new."
"JUST ARRIVED." The new Browning Bar .22 auto. rifle.
Load your own 12 ga. shells with the new "Lee" Load-all Junior reloading press. Only $21.95.

"WE HAVE THE EDGE!"
See You at the J.C. Fair
574 YATES ST. 383-2422

FRANK WHITE'S SCUBA SHOP
832 Rupert 385-4718
Instructional Specialists
Complete diving course includes 5 POOL LESSONS, 5 ocean dives, 18 hours theory. Next course starts May 17th.

PLAY-MOR
Billiard Tables, Shuffleboards
Cues and Accessories
Poker Table Tops for Card Tables
FOOSBALL TABLES
Factory to you—and Save!
384-3332 317 KELVIN RD.

RIMPAC DIVERS Ltd.
Scuba divers — Enroll in an advanced diving course starting May 6 at Rimpac, 9818 5th St. Sidney or Phone 656-6313.

SACRIFICE
Must sell Kneissel skis due to heavy insurance fines. Used twice, 180s, 652-3112.

BEAUTIFULLY ENGRAVED 12-gauge German double-barrelled shotgun. Automatic ejectors. Like new, $475, 592-9030.

3 MANNLICHER SCHROENAURS, Bruno 22, Winchester lever action, Sioux Centennial, Bi-Centennial. 477-6534.

MODEL 94 WINCHESTER, SADdle ring carbine, $250. 382-7070 after 6 p.m.

CHAIN LINK FENCE, NET AND poles for a tennis court, 60' x 120', 384-6482.

10 MCGREGOR GOOD QUALITY irons plus bag, $125. 386-6252.

**93 CAMERAS, SUPPLIES and PHOTO FINISHING**

THERE ARE STILL SOME SUPER SAVINGS ON OUR ONE-ZEE AND TWO-ZEE SALE.
Bill's Photo Supply
1675 Douglas 383-7443
NEW HOURS 9-5:30
THURS. AND FRI. 9-9
LANGFORD STORE
NOW OPEN
800 GOLDSTREAM AVE.
OAK BAY STORE
ALSO NOW OPEN
2047 Oak Bay Ave. 592-3122

city photo
1227 Gov't.
385-5633
Everything you'll ever need . . . Photographically that is!
SPECIAL
Kowa Super 66 with speed grip, $600, ISLAND COLOUR LABS, 615 Fort, 384-2242.

24 MM AND 70-210 SER. 1. Macro-zoom, Konica mount, best offer. 592-2797.

CANON F-1, 50MM, 1.4 LENS. $500. 479-1188.

**96 RANGES, STOVES and FURNACES**

ON THE BLOCK . . . All present stock of MICROWAVE OVENS — MOFFAT, McCLARY and ADMIRAL (new models arriving) Discounted to SELL at Butler Brothers 1720 Douglas 383-6911.

WESTINGHOUSE 40" STOVE, older model, good condition, $50, 595-5793.

TOP-NOTCH VIKING ELECTRIC stove with automatic timer, $100, 382-9072.

**97 FURNITURE**

COLONIAL GREEN VELVET chesterfield, B. F. John by Reliance and colonial chairs in real good condition, 383-6310.

LARGE SOLID OAK COCKTAIL and two end tables, Spanish styling and in excellent condition. 598-3760.

GREEN COUCH AND CHAIR $60, table and chairs $65, two dressers $25, and $35, typewriter $15. Call after 6, 479-0356.

FOUR-SEATER CHESTERIELD with matching armchair, excellent condition. 479-3327.

GENUINE BURL MAHOGANY dining room suite, 9-piece, offers to $5,000. 598-2740.

OLD FASHIONED WALNUT DOUble headboard and frame. $45. 592-2753.

COLONIAL CHESTERFIELD suite in top condition, $225 or near offer. 383-0749.

DROP-FRONT DESK, TEA wagon, copper tank, rocker, Pembroke bath, clocks, 1045 Balmoral.

ANTIQUE OVERSTUFFED chair, Scandinavian desk, excellent condition, 721-3551.

GRANDFATHER ROCKER, beautiful Ramin wood, teak colour, like new, $115; 595-3264.

ONE HIDE-A-BED, COUCH, chair, coffee table, and two end tables. 388-4746.

CUSTOM BEDS; CAPTAINS, $125, mates, $115, bunk beds, $100. 479-7400.

SAGERS' — VICTORIA'S LARGest selection of colonial furnishings. 1802 Gov't, 386-3841.

DINETTE, ROUND TABLE, three chairs, best offer accepted, 382-2778 anytime.

DANISH MODERN SIDEBOARD, light walnut, 6' long, $165, 592-7140.

**97 FURNITURE**

MATTRESSES
INVEST IN THE BEST
INVEST IN REST
B. F. Goodrich foam rubber mattresses guaranteed for 20 years. Latex foam rubber automatically adjusts to variations in weight giving even support the full length of the spine. They are comfortable, cool, hygenic and are made in a fire retardant ticking. 3'3" $159 — 4'6" $189 — Queen, $229 — King, $299. Box springs to match. Polyfoam mattress topper pads, single $8.55, double $11.65, Queen $14, King $17.75. Angle iron bed frames with rug rollers $34.
IMMEDIATE DELIVERY
GREGG FURNITURE
2300 Douglas 388-7365

MAY CLEARANCE
Vilas
Knechtel
La-Z-Boy
Simmons
Lamps up to 50% off
Sofas up to $200 off
TILLICUM FURNITURE
Hillside ShoppingsCentre
595-3331

REUPHOLSTER
NOW AND SAVE
20-30 per cent discount on in stock fabrics while stock lasts. For quotations call 383-7621.
RIGA UPHOLSTERY
Market Square

LOWEST PRICES
FOR EXAMPLE:
COMPLETE — Bedroom Suite 9 pieces — $399.00
DODD'S Furniture
2563 Quadra St. 388-6663

UPHOLSTERY
Come and see our quality workmanship. Pick from the largest selection of fabrics from 20-40% off. For free in-home appraisal phone 478-0522. Tillicum Furniture and Upholstery, 2612 Sooke Rd.

ALADDIN
Furniture Strippers
10 - 20% Off Sale
383-2533

CORNUCOPIA ANTIQUES. DINing room suite special, round oak table and four press back chairs, $300. Trestle table and four Windsor style chairs, $225. 2569 Penrhyn St., Cadboro Bay Village, 477-0323.

FOR SALE: DUNCAN PHYFE drop-leaf table with extension, 3 chairs, buffet, fair shape. $250 complete, or will sell separately. 383-4588.

QUEEN SIZE MATTRESS AND box spring, and single mattress and box spring, unfinished wardrobe cupboard and dresser, new condition. 385-7563.

BUNK BEDS, $30. TWO STEP tables and coffee table, $25. Colonial sofa and swivel rocker, $200 or offers, all in good condition. 479-5580.

MOVING AWAY, APARTMENT furniture, one year old, must sell as one unit, asking $800, sofa chair, recliner, kitchen table set. Phone anytime 383-0379.

ROUND OAK DROP-LEAF DINing table (early 1900s), $200. Teak rocking chair, upholstered cushions, $145, 658-8466.

DANISH PROVINCIAL 5-PIECE dining suite with buffet, table, 53"x36" with leaf, 65½"x36". $250, offers. 386-3622.

SOFA BED, CHAIRS, AREA rugs, dressers, end tables, kitchen table and four chairs, study table, 385-8495.

USED MOTEL TYPE, DOUBLE box springs and mattresses, and used ride-a-beds. Reasonable. 388-7358.

MOVING—MUST SELL
5-piece sectional chesterfield, $350. Offers. 592-0890; after 6.

TWO SINGLE BEDS, BOX springs and mattresses, wooden headboards, steel frames, excellent condition, $85 each, 474-1651.

LARGE MAHOGANY DININGroom table, buffet, 8 chairs, $1500. 656-6326.

BUNK BEDS, GOOD SPRINGfilled mattresses, also black recliner chair, 479-4003.

DUNCAN PHYFE DINING table, danish chesterfield, 2 carpets, 652-2553.

DANISH MODERN SECTIONAL, very good condition. Call after 5:30 p.m. 656-4060.

USED GOODS STORE
3932 Douglas Street.

LOVESEAT, WINGBACK, NEEDS recovering, $40, 477-8884.

WANTED: QUALITY FURNIture for 4-bedroom house, 652-4530.

TEAK BEDROOM SUITE WITH twin beds, $375, 386-8510.

NEW 60" TEAK BUFFET, $195. 656-4646.

**98 TV, STEREO, RADIO SALES and SERVICE**

RENT TO OWN
1978 20"
ELECTROHOME
COLOR TV
NOTE: Rent to own also available for 26" Console TV.
3 year 100% warranty on all parts, labour and picture tube. Call
CITY CENTRE TV
OPEN 10 A.M. - 9 P.M.
6 DAYS A WEEK
477-6971
Next to K Mart in the Mall

USED 26" PHILIPS MODULAR 4 colour TV, as good as new, 6 mos. warranty, $395.95.
ATLAS STEREO AND TV
763 Fort Treet 385-2712

REAL BARGAIN, NEW TECHnics sound system, receiver, turntable and speakers. Original price $1,100, selling price $750. Must be heard. 595-1379, after 5 p.m.

Good selection of USED COLOR TV — repaired and guaranteed by our service dept. Butler Brothers, 1720 Douglas 383-6911.

EXCELLENT CONDITION TVS, black and white $45; color $150. With guarantee. 383-8774 or 382-1234.

ALL TECHNIQUE EQUIPMENT for sale: speakers, quartz turntable, tuner, amplifier, cassette deck. Will sell separately. 386-7114.

SONI TC10 AUTO STEREO CASsette and 2 Bass 48 speakers, $120. AM-FM auto radio plus speaker, $20. 721-3047 or 386-6275 pager 789.

MUST SELL, HITACHI AM-FM stereo cassette recorder and BSR turntable, offers, call after 5, 658-5612.

20" PANASONIC QUINTRIX II, 6 months old, $350. 595-1379 after 5 p.m.

PIONEER RECEIVER, CASsette deck, B.I.C. 75 watt speakers, $700, 479-3230.

ACCUPHASE P300 POWER AMP. Superlative 300 WRMS, $700, offers. 595-1558.

LLOYDS STEREO, AM-FM 8-track and record changer, 2 speakers, $250 firm. 382-0012.

2 PAIR REALISTIC SPEAKERS, cassette recorder (portable stereo) 477-9882.

26" ADMIRAL COLOUR CONsole, perfect condition, $375 firm, 385-9950.

26" FRENCH PROVINCIAL Color Electrohome, immaculate, 479-1085 after 5 p.m.

CRAIG AM-FM CAR STEREO with tape deck, asking $160, 592-9287 after 5.

BRITISH QUAD ELECTROSTATic speakers, excellent condition. Must sell. Offers. 598-7987.

TRANSONIC COLOUR TV, 21", portable, $200. 388-6522 or 388-5619.

**98 TV, STEREO, RADIO SALES and SERVICE**

385-5555
Open 'Til 9 Nightly!
EXPANSION SALE!
Buy The Best And Reduce Costly Service Calls
YES WE TAKE TRADES!
No Down Payment!
Free Delivery
Chargex - Bank Financing
Color TVs Stereos
PANASONIC FULL LINE
20" Color Special $549
HI FI EQUIPMENT
Save!
Up To 20% Off
Technics
Amplifiers, Tuners, Tapedecks, Turntables, Receivers, Speakers.
Dynaco-Dynakit
Clearance on speakers, amps tuners and kits. Save 20% off or more.
Harmon Kardon
and Citation Specials
JBL Speakers
Save Up To 25% Off
Used Stereos
Marantz, Akai, Toshiba, etc.
CAR STEREOS
Panasonic-Pioneer-Jensen
Used Color TVs
With Guarantee
Panasonic 19" Color $299
Westinghouse 20" color $249
Low monthly payments.
"Having Trouble Finding time
We Are Open 10 'til 9
Monday - Friday
Saturday 10-6 p.m.
Independent Buyers
Discount Service Ltd.
939-C Esquimalt Rd.
385-5555

CLEARANCE
12" Traveller solid state TV sets, AC-DC $99.95
ACTIVE FURNITURE DISTRIBUTORS
566 David St. 382-8274

ELECTRON TV
100 BURNSIDE W.
TV tube testing service free.
383-5432

MOVING — MINTON-DOWNING dinner service, Lamoges platter, ladder back side chairs lamp shade, juicer, waffle iron, sealers, bathroom scales, electric blanket, guitar. 479-3404.

POOL TABLE, ALL ACCESsories; piano; two love seats and matching chair; two coffee tables; two end tables; one corner table; TV stand; Hide-a-bed, stereo turntable with 8-track, two speakers. 592-1181 after 2 p.m.

UNIVERSAL TRADING CENTRE 584 Johnson, Upstairs Warehouse. Bargains. Tools, furniture and fridges, curios, glasswear, pictures, stereos, cameras and jewellery

100 MISCELLANEOUS FOR SALE

**KILSHAWS**
1715 FORT STREET
AUCTIONS
Friday at 7
Appraisals
for
Insurance and Sale Purposes
384-6441

OFFICE EQUIPMENT SALE
Fantastic savings on all stock.
Savings from 15% to 80%
Desks, chairs, typewriters, calculators, cash registers, photo copiers, etc.
If we don't have it in stock, we will order it at sale price. Phone and ask for our flyer. Pacific Business Equipment Ltd., 1006 Hillside, 388-7033, 388-5711.

DULL KNIVES?
LET US show you how to sharpen and keep all your knives sharp!
SEE US AT THE
J.C. FAIR STARTING
FRIDAY, MAY 12th ARENA
"WE HAVE THE EDGE!"
INTERNATIONAL KNIVES
574 Yates 383-2422

OFFICE FURNITURE
An excellent selection of like new office equipment. Desk, reference tables, filing cabinets, bookcase, credenza, tables, lamps calculators and misc. items. All reasonable offers considered. 478-5785.

GARAGE SALE
G.E. combination fridge, $135; Electric heater, $19; two 12-volt car batteries, A-1, $15 each; two H-78-14 summer tires, $35 pair; transmission cooler, $17.50; table size hockey game, $45; firescreen, $12. Many other misc. items. 2197 Amherst Ave., Sidney. Friday and Saturday anytime. Sunday after 1 p.m. 656-1978.

ATTENTION SERVICES CLUBS, sports clubs, anyone who wants to own their own concession stand, size 16'x8', complete and movable with wiring for all equipment. Never been used. Equipment includes following: one garland twin fryer, one Garland griddle, one Garland hot plate, one Garland twin fryer stand, two Garland griddle stands. Price $5,000. Contact Gordon Carter 595-4141.

VACUUM CLEANERS
Over 200 reconditioned and guaranteed from $25-$300. Current models: Electrolux, Kirby, Filterqueen, Hoover, 2 Compact demos, 2 used Compacts. We take trade-ins. Mr. Sweeper, 2 stores: 906 Esquimalt Rd. at Head St. and 8-310 Goldstream, New Commerce Mall, 474-1011, 386-3717.

PS
"THE PLASTIC SHOP"
2185 DOUGLAS ST., 384-1477. ONE STOP SHOPPING FOR ALL PLASTIC PRODUCTS, Industrial Plastics.

DO IT YOURSELF UPHOLSTERY
Supplies, tools and materials. Rubber or poly by the sheet or piece. Huge selection of upholstery fabrics in stock at lowest prices. 478-0522. Tillicum Upholstery, 2612 Sooke Rd.

GREENHOUSES
Cedar frame, sheeted with Coroplast, durable, double-faced plastic. 6x8' pre-cut kit. $225. Coroplast is also sold by the sheet. Phone for our brochure or see our display at the J.C. Fair. 479-7908, 382-3083 or 478-1025.

TRAIN SET AND LAYOUT; 1972 Fiat station wagon, 22' K and C boat, Brentwood Bay home; relocating, reasonable. Also baby items; boxfuls children's and adult clothing; lamps; sports helmets, boxfuls household items (Tupperware, wallpaper, ornaments, books toys, etc.) Cheap! 652-3802.

DEMONSTRATOR AND RECONDITIONED Sunbeam lawnmowers and grass clippers. Single and double-blade models. All fully guaranteed by Sunbeam. Great values all priced to clear. Sunbeam Appliance Co., 912 Pandora Ave., 383-8542.

UPHOLSTERY FABRICS
Retail materials at wholesale prices. Hardwearing nylon and Herculon. Reg. $7.95-$11.95, Sale price $4.99. 478-0522. Tillicum Upholstery, 2612 Sooke Rd.

ORCHIDS IN BLOOM
Plantarium, lower Commerce Mall, Douglas at View next to View Parkade, 383-6222. Free delivery.

30" WESTINGHOUSE RANGE, very good condition $55, 7 drawer desk, 39" metal bed with spring, wall hand basin with taps, 6 tires 13x6.15, VW wheel, 150 used building blocks 40c each, 658-5039.

MOVING — EVERYTHING MUST GO
RCA color TV, 2 months old, Two months old Electrohome stereo with 8-track, Offers. Numerous household items. 386-0939.

MAPLE DROP FRONT DESK $200; Viking dishwasher $225; metal desk with file drawer $100; Bissel carpet sweeper $12, Mel's Bargains, 3460 Quadra, 384-3152. Chargex available.

LOW SLUNG UTILITY TRAILER, large box, $125. Homemade band saw, $25. 13' East Coast fibreglass boat, $200. 1971 Volvo 1800E, collectors item, 656-2864.

GOLD DRAPES—2 pr. 76x74, 1 pr. 96x64 1 pr. 144x74. Drop arm love seat, swivel rocker, Sharpe kerosene heater, floor polisher, movie screen, hip waders. 595-3544.

CANADIANA DINING ROOM suites, round table, china cabinets, tea wagon, desks, 3 piece parlour sets, beds, etc. Hibernia Antiques, 1016 Fort Street, 386-0911.

BEAUTIFUL BRIDAL AND bridesmaid's bouquets. A variety of flowers. Reasonable prices. You won't be disappointed. To view, phone 478-8948.

ONE YEAR OLD PORTABLE Baycrest dishwasher. New condition. 9x12 green broadloom rug with underlay. Old golf clubs. 479-7926.

GARAGE DOOR, FIVE SECTION overhead, 7'x12' Steelcraft, like new, all hardware included. Free delivery Greater Victoria. $195, complete, 652-5874.

SOFT TOP TENT TRAILER with 9x12 add-a-room, storage box, mattresses and spare tire, $400. Five 5969 Dodge rims, 13", $10. 384-2328.

ANTIQUE TYPEWRITERS FROM $50; Chubb safe $288; Barley twist tea trolley $115; firescreens, from $24; Axiom Antiques, 546 Herald, 383-4214.

VERY OLD WOODEN ROWING machine, adjustable hydraulic arms and rolling seat, best offer, 477-8234.

ELECTRIC CHORD ORGAN, 6 months old, in excellent condition, $100. 1 year old Kirby vacuum and attachments, $150, 477-2193.

THE SHIP SHOP
BOATERS EXCHANGE
Nautical gifts and accessories.
Market Square, 383-6211.

CHAINSAWS
Alf Becker and Son Ltd.
2981 Tillicum 384-6414

REGIONAL APPLIANCE
SERVICE guaranteed, sales parts. 386-3117 464 BURNSIDE E.

INCINERATOR BARRELS, $6 DElivered, screens and covers extra. Old barrels removed, reasonable. 479-4067 after 6, before 8 a.m.

39" BED, $50; ROLLAWAY COT, $40; early American light fixtures; 2 keyboards, Thomas organ and bench, $450, 477-6176.

BEAUTIFUL NEW LADY'S RING, Blue Sapphire with two diamonds. Certified appraisal value, $1525. Asking $1200 or best offer. 478-6686.

PLASTIC-LINED OUTDOOR pool, approximately 30x12', with pump, etc. A-1 shape, offers, 598-2183.

OLD CLAW FOOT BATH TUB; chrome taps. Good condition, $50. 382-8670.

100 MISCELLANEOUS FOR SALE

**DEMOLITION SALE**
13 stained glass windows, French doors, oak and fir flooring, French windows, greenhouse windows, doors and frames, plumbing and electrical, lumber, 2 greenhouse boilers, 2 regulation steel fire escapes, 4 beautiful pedestal sinks, plate rail, stainless steel sinks, tubs, toilets, commercial hot water heater, walk-in deep freeze, fireplace mantles, cast-iron radiators, wall panelling, large sewer lift station, oil tank.
MUCH, MUCH MORE
WED.-MON, 9-8
SELKIRK and ARM
384-3614

BRAND NEW 6 PIECE ITALIAN Provincial bedroom suite, 9 drawer dresser with mirror, 5 drawer high boy, queen or double size headboard plus 2 matching night tables, regular $899.95 now one only at $599.95. Financing avail. O.A.C. at department store rates. Limoges china, covered tureen, gravy boat, several cups and saucers, etc. all reasonable. Only 15 min. from town, 10 from Woolco, Pete's Place, 786 Goldstream, 478-6000.

**Mel's BARGAINS**
USED FURNITURE
Hideabed $150; Easy spin dry washer $100; 7 pc chrome dinette $60; Brunswick bowling ball and bag $15, 3460 Quadra, 384-3152. Chargex available.

**EATON'S WAREHOUSE STORE**
749 View St.
KITCHEN TABLE, $15. DOUBLE bed, $35. Like new bookcase, $35. Bookcase, $15. Recliner, $40. Low easy chair, $15. Kitchen table and four chairs, $40. Digital clock radio, $20. Child's lamp, $12.50. Office lamps, $12.50. Kodak Big Shot instamatic camera, $15. 595-8663.

PHILLIPS P358C OFFICE COMputer complete with programs. Good condition with 3 years of reliable use. For further details contact Trans-Lite Distributors Ltd., 12191 Vickers Way, Richmond, (604) 273-3151.

BASEMENT SALE, ¾ SIZE POOL table, $450. Sink and taps, $50., Shower $50. Cabinet bar, $75. Organ $300. General Motors baby car seat, $20. Misc. Jars. Lawnmower, $50. Black and white T.V., $45. 6420 Rodolph, 652-1809.

DOUBLE DOOR FROST FREE fridge and freezer, $175; portable dishwasher, excellent, $195, overstuffed wing back chairs, need recovering, double beds, gas driven reel type lawnmower, 385-8385, 388-6275, pager 877 anytime.

MOVING, MUST SELL — HIDEa-bed and chair, 20" Color Television, coffee table and end tables, 9x12 carpet, apartment sized fridge, 10 lb. washer spin dryer, call after 5, 652-2611.

WATERBEDS
478-7345 DAY OR NIGHT

MEN'S BULOVA ACUTRON CALendar watch, appraised value $165, CCM exercise bike top model. Offers on both, 386-8604 after 6 p.m.

**Office Desks**
30"x60", new. Private. 656-5929.

PORTABLE DISHWASHER, ARMchairs, tri-light lamp, kitchen table, single bed, cedar lawn chairs, bedroom suite, 384-4555.

ALLERGIES? MICRONAIRE, Model 400, electrostatic precipitator for sale, good order, $100, 479-4576.

DISHWASHER
Moffat, built-in model, avocado, 6-button control, clean and in good condition, 478-6512.

DOUBLE BED, $20, LARGE table, women's clothing, size 10-12, blow dryer, steam curlers. 595-7709.

APPRAISAL VALUE $415, ASKing $330 for 14 kt. yellow and white gold diamond and emerald ring. No dealers. 384-8773.

BRASS — IRON BED. $195. COMmercial ironer, sonic burglar alarm. 595-1001.

FOR SALE ONE HOOVER WASHer spin-dryer, excellent condition. Asking price $75. call 385-2924.

HIDE-A-BED $160, CRIB AND mattress $50, highchair $20, exercise bike $60. 642-3998.

OUTDOOR INCINERATOR BARrels. Ready for use, $5.95 delivered. 383-1328.

LARGE COLLECTION LADIES' dresses, many new, low prices. Chatty Cathy Dolls. 477-3735.

SPEED QUEEN WASHER AND dryer for sale, phone evenings, 721-3946.

SINGER ZIG-ZAG SEWING MAchine. Automatic buttonholer. Fashion discs, $130, 478-9480.

BABY GREAT LAKES PROJECT, well under way with motor. 656-1275, 1690 Mills X Rd.

OIL FURNACE COMPLETE with ducting and oil tank, 5 years old. 478-2875.

COMMODES, WALKERS AND doors, colour TV antenna, 3907 Blenkinsop.

MUST SELL
Furniture, baby buggy, and household goods, 382-2028.

GET YOURSELF IN SHAPE, lifetime SPA Membership for sale. 595-3301.

TV STEREO, WEDDING RINGS Clairol curlers, platform rocker, airmchair, 595-7597.

KENMORE PORTABLE AUTOmatic washer and dryer, white, pair $425. 479-5972.

KEROSENE SPACE HEATER, suitable for small greenhouse, $25, 386-2826.

MUST SELL, VARIOUS HOUSEhold items, colour T.V., stereo, waterbed, 386-4379.

SCREEN REPAIRS
B.C. ALUMINUM 3930 DOUGLAS

HOUSEHOLD ARTICLES FOR sale, TV, stereo, couch and chair etc. 383-8196.

WATER TANKS, FOR TRAILERS, boats, etc. at THE PLASTIC SHOP, 2105 Douglas, 386-1477.

4'X4'X8" CHILDREN'S SAND boxes with sand, $16 delivered. 383-0974.

PICNIC TABLES, 20 OF THEM, well built, used for one year $25 each. 112-743-9633.

USED SCM COPIER, CORONOSmat 88. View at 638 Humboldt weekdays.

SEARS KENMORE AUTOMATIC dishwasher, green tone, $150, firm. 385-6504.

THICK NEW CONCRETE SLABS, 16"x12"x2½", 85c each delivered. 592-7068.

8' FIBREGLASS CANOPY, $450. Kawai 2 keyboard organ, 13 pedals and bench, $450, 478-3084.

USED MAYTAG DRYER, $150. Used large GE fridge, manual defrost, $100. 658-5450 or 479-3802.

ROTO TILLER, 5 H.P., $150. 658-8893.

DOUBLE SEATER WOODEN swing set. 385-4678.

1½ YEAR OLD ADMIRAL CHEST freezer. 477-5451, call after 6.

FOR SALE — BOND COPIER, like new, $1950. 658-8276, anytime.

MAYTAG WASHER AND DRYER, stove, before 2 or after 6, 382-9368.

QUEEN-SIZE BEDSPREAD, RED and green, $25, 383-8529.

WANTED: QUALITY FURNIture for 4-bedroom house, 652-4530.

100 MISCELLANEOUS FOR SALE

**Mais** 385-2435
**GOOD USED**
17 cu. ft. frost free avocado fridge, excellent condition $299
GE zero zone fridge $168
24" fridge and range $345
Solid wood single dresser with mirror $89.95
Maple corner china cabinet $149
3 pc. chrome suite $59.95
coffee tables from $12
Colonial buffet and hutch $60

**WE RENT**
Furniture—Appliances
**1821 COOK**

BOA CONSTRICTOR AND CAGE, $65, phone 478-7566.

HEADBOARD, TWIN SIZE, HAIRdryer, dresses, size 14, 388-5305.

USED GOODS STORE
3932 Douglas Street.

RADIAL ARM SAW, $275; ALUMInum windows, $10-$30. 479-7258.

101 CHILDREN'S MISCELLANEOUS

CYCLE BOY OR GIRL 20" DIAMeter wheel; small tricycle, pedal horse and cart, 477-8056.

BABY'S CRIB, WITH MATTRESS. Child's car seat, good condition, 385-1584.

LARGE TRIKE, $20; BABY walker, $5. 598-5667.

WANTED — WOODEN PLAYpen, any condition, 383-3951.

103 MISCELLANEOUS WANTED

**LUNDS**
386-3308 926 FORT ST.
APPRAISALS
For All Purposes
AUCTIONS
Tuesday and Friday

**Robinson's**
CASH!!!
FOR USED GUNS
1307 BROAD 385-3429

THE SALVATION ARMY Needs your re-usable clothing, furniture and household goods. "Help us to help others." Family Thrift Stores, Victoria, Sidney and Langford. For pickup — 386-3295.

**WE BUY**
Used furniture, TVs and appliances for cash. Mals Furniture, 385-2435, 1821 Cook.

HAVE YOU GOT AN OLD motor or other scrap metal in your yard, and want to get rid of it without paying for a clean-up? Well, call me and I'll haul it away free of charge. 478-4963.

KENMORE, INGLIS, WHIRLPOOL, SPEED QUEEN, SIMPLICITY WASHERS AND DRYERS; SQUARE CORNERED FRIDGES, WORKING OR NOT, 478-6000 or 478-5449.

**CASH**
For old clothes, old linen, old china, old furniture and collectables. 385-9878.

$ CASH $
Books, comics, magazines. Snowden's Books 619 Johnson St. 383-8131.

SQUARE DEAL BUY
Aluminum — lead — copper — brass—BEER bottles—pop bottles. 383-1221, 1126 Hillside. 383-1601

HIGHEST PRICES PAID FOR all your household items. Universal Trading Centre, 584 Johnson St., 383-9512.

CASH FOR OLD OIL PAINTINGS, antique and estate jewelry. Brandon's, 18 Centennial Square. 385-0623.

SIDNEY BOTTLE EXCHANGE, 9818 Fourth St. Across from the Army and Navy. 656-3018. Or will pick-up.

RETIRING: REQUIRE BOOKS on Gemology, watch, clock, jewellery repairing. Condition irrelevant — also tools — 598-5991.

WANTED: OLDER STYLE OVERstuffed chesterfield, chair, and loveseat. Suitable for re-upholstering. 477-0652.

WANTED: ROYAL DOULTON lady figurines. Old or new. 385-4792.

OLD OIL PAINTINGS AND water colors wanted, any condition. 382-4636.

DEANNA DURBIN, PATSY AND other older collectors dolls wanted, 382-4636.

WANTED: REFRIGERATORS freezers, ranges, washers, dryers, dishwashers. 592-4222.

WANTED: COIN-OPERATED washer and dryer, prefer Maytag, 595-7874.

LADIES' AND GENTLEMEN'S clothing and accessories from 1840-1940 period. 383-0405, 386-0911.

WANTED IBM SELECTRIC typewriter. Phone 478-5341 after 5 p.m.

OLD ONE-ARMED BANDIT OR similar gambling machine. 595-4768 after 5.

GOOD USED RECORDS, ESPEcially old 45s. 385-9063 around supper time.

WANTED: SCUBA EQUIPMENT. Phone anytime before 1 p.m. 384-6887.

OLD CAR BATTERIES, RADIAtors, copper, brass, lead, 383-1328, 526 David.

WANTED, CANOPY FOR IMport short box, preferably with roof rack. Reasonable. 656-1358.

CASH FOR PAPERBACKS IN good condition, City Book Exchange, 833 Fort Street.

PIANO WANTED, ANY CONDItion. 384-3935, 479-0175.

WANTED, BOY'S BIKE, SUITable for a 10-year-old. 598-3843.

WANTED SHALLOW WELL pump. Call 656-2427.

WANTED: 6'-8' MEAT CASE, 5'-8' dairy case. 642-3950.

ROLLER FLOOR JACK WANTed, service station type, 479-2736.

WANTED: POTTER'S KICK wheel. 479-4663.

SELL OLD BOOKS TO THE Haunted Bookshop. 382-1427.

FRIDGES AND FREEZERS bought. 598-7422. All-Temp.

OLD POSTCARDS, ETC. 595-7567 or 383-8311.

109 MISCELLANOUS TO RENT

MONTH TO MONTH
Piece or Group
CAMOSUN FURNITURE RENTAL
942 Fort St. 383-3655

FOR RENT OUTSIDE STORAGE space, 652-3951.

100 MISCELLANOUS TO RENT

TYPEWRITERS
Student rentals, manual $9 per month, $25 for 3 months, electric, $25 per month, City Office Equipment, 386-8399.

SAWYER SEWING CENTRE
RENT TO OWN — Domestic and Industrial sewing machines
640 FORT 388-6728

115 SWAPS

WOODS 110-120 VOLT COMBINAtion two burner electric stove, refrigerator, stainless steel sink. Replacement value $350, good for camp or boat. Will trade this new condition item for boat, Sunfish or Sailing dinghy preferred. Call 592-6577.

HAVE ONE 1970 MAZDA
One 1973 Super Colt, one 1974 Eldorado, one 22' T-11 Coursier, one 40' Arden 5th wheel, one each 48x12 and 56x12 mobile homes, two boats. Will swap anything; trades are welcome. Call 474-2154 anytime.

DRIVING TO DUNCAN DAILY, will sell or swap 1966 Ford pickup V-8 for $1000 or Volkswagen Beetle of same value. 479-2132 weekdays after 5.

PORTER-CABLE 4" PLANER, commercial hairdryer, fishing downrigger, electronic slide rule; swap for Canon 35 mm. camera or ?? 595-3902.

GMC MOTORHOME PROPANE stove, furnace, fridge, sleeps 7. Will trade for best car, truck, boat etc. $4,850. 656-6806.

APPROXIMATELY $15,000 EQUITy in modern side-by-side duplex for fiberglass inboard-outboard boat. 478-1950.

'66 RIVIERA. SWAP FOR BEDroom furniture, queen size bed, etc., and-or cash. Leave name and number, 388-5464, pager 620.

NEWER 2-BEDROOM MOBILE home, Shawnigan Lake. Will take older motorhome, bus, newer vehicle down. 595-4381.

10X50 MOBILE HOME, LOVELY condition, adult park. Consider boat, truck, car or ? 478-4562.

'73 GRAN TORINO, NICE CLEAN family car, will accept trade $3295. 479-0863.

12' ALUMINUM BOAT, FOR canoe, 384-2440.

116 COINS and STAMPS

WANTED: CANADIAN SILVER coins, 1965 and before. Also U.S. silver coins, 1964 and before. Paying top prices. 478-8580.

3 SHEETS 670-3 CANADIAN $35 each. 656-7 cat. prices. 477-2773.

117 ARTS and ANTIQUES

ANTIQUE COLLECTORS ITEMS: Unusual snuff boxes, scent bottles, Victorian silver vases, dishes, boxes, etc. Bohemian and French glass. Dealers welcome. Reply immediately include telephone number. Write Victoria Press Box 8.

ANTIQUE TYPEWRITERS FROM $50; Chubb safe $288; Barley twist tea trolley $115; firescreens from $24. Axiom Antiques, 546 Herald, 383-4214.

HIGHEST PRICES PAID FOR quality antique furniture oriental rugs, clocks, paintings, etc. Daniel Robinson Ltd., 1019 Fort, 384-6425.

FURNITURE REPAIRED. Antiques our specialty. 478-2539.

ONE PAIR RARE MONGOLIAN carpets, single Tibetan. 479-8403.

120 GARDEN SUPPLIES

BOBCAT
HABITAT'S EQUIPMENT CENTRE
994 GOLDSTREAM AVE.
478-0811 DL-0078A

INSTANT OCCUPATION
1 yr. old Bobcat, model 371, with nearly new hydraulic roto tiller 42" $4,900. Ready for rotofilling gardens — try your down payment or rent to own.

JOHN DEERE IDING MOWERS, lawn and garden tractors and equipment. J. Grieve Motors Ltd., Saanichton. 652-1642.

Fertilizer

CHICKEN MANURE, 2½ YARDS, delivered, $20. You pick up, Saturdays only, $15 per load. 478-3612.

SAANWOOD FARMS LTD. Cow manure, 652-2026 or 652-1743. No Sunday calls, please.

WELL-AGED HORSE MANURE, excellent mulch, 6 yards delivered, $40. 652-2517.

10-15-TON HORSE-COW MANURE, mixed; make us an offer. 112-743-9633.

HORSE MANURE, YOU LOAD, $5 pickup, 479-6259.

Greenhouses

B.C. GREENHOUSE BUILDERS; Quality aluminum-glass hobby greenhouses. See our display of greenhouses and accessories at the J.C. Fair, also Elk Lake Garden Centre. For information, brochures, write 783 Hutchinson or phone 385-2841.

Plowing, Rotovating and Cultivating

385-8198
ANYTIME
4 Bros. MAINTENANCE
ROTOVATING, YARD CLEANUP, POWER RAKING, AERATING, LAWN SEEDING PREPARATION. Equipment for any size garden. FREE ESTIMATES

RAMSAY'S LARGEST, MOST powerful walk behind tiller, enters 32" gate, no job too large or too small, average garden, $15. 598-6541.

COOPER-RHOADES TRACTOR SERVICE
478-3143 or 477-5147
Grass or brush mowing, rotovating, loading, hauling, lot cleanup.

DON'S TRACTOR SERVICE
**477-3913**
We rotovate, plow, cut grass and brush also, loading and hauling.

GARDEN ROTOTILLING $20 average garden, heavy duty machines, will enter small gates. Call Murray 598-2185.

KAYTER'S ROTOVATING SERvice, no job too big or too small. Powerful machine, enters small gates. 383-8269.

TED'S TRACTOR SERVICE
478-4059 or 478-1490
Rotovating, leveling, Hay cutting

STAN'S ROTOVATING, SMALL gardens rototilled, Brentwood, Central Saanich, Sidney. 652-3704.

ED'S TRACTOR SERVICE
Rotovating vegetable gardens, levelling etc. 479-2204.

WHITES ROTOVATING lawns, gardens, rotovating, large or small. 658-5406.

FOR ALL ROTOTILLING WORK, satisfaction guaranteed. 479-7693.

Seeds, Bulbs, Plants and Shrubs

NO. 1 SCREENED TOP SOIL, mixed with sand and manure, 7 yards $65, 14 yards $120. Special mix for garden 30% sand and 50% manure $8 yard. Self pickup, 2 yards $18. 478-3322.

NO. 1 DARK, BROWN, MIXED, sandy loam. Prompt delivery, small orders accepted. After 4 p.m. Weekends anytime. 658-5172, 479-1582.

SPRING SALES!
Topsoil 10-14 yd. loads $7.25 yd. del. Pick your own up on Keating X Rd. Across from Butler Bros. 652-3951, 652-1658.

TOP QUALITY SHREDDED TOP soil, mixed with sand and manure, 10-14 yard loads, $8.75 per yard. Smaller amounts available. Peninsula Bulldozing. 479-1884.

FLOWERING PELARGONIUMS, assorted colours, silver leaf geraniums, $1 and up. 592-6309.

DAHLIA PLANTS, CHRYSANthemum plants, Moneymaker Tomatoes. Now ready. 384-9976.

GERANIUM PLANTS FOR SALE, 75c each. 595-3051.

Topsoil, Rocks and Fill

NO. 1 SCREENED TOP SOIL. Prompt delivery, large-small orders, garden sand. 658-8921.

TOPSOIL BY THE PICKUP load, $8; larger quantities available, 479-5254, evenings.

APPROXIMATELY 300 YARDS of topsoil; can be seen at 3318 Oak St. Will sell any quantity.

SMALL ORDERS
Sand, gravel, drain and crush rock. 1-6 yard loads. 658-5406.

120 GARDEN SUPPLIES

Topsoil, Rocks and Fill

SCREENED TOPSOIL, WITH sand and manure $12 C.Y.
Minimum Delivery 6 C.Y.
Garden Sand, $3 C.Y.
Plus Delivery
Sand — Fill
Road Gravel
Drain Rock
Crushed Rock
Bark Mulch — Coarse 1½"-3"
Bark Mulch — Fine ¾"-1½"
E. NIXON LTD.
Office 385-4431
Nights 479-1937
or 479-2995

VIRGIN PEAT SOIL
Shredded black soil, excellent for gardens and lawns, for fast delivery call A-1, 383-1592.

SCREENED TOPSOIL, $12 PER yard, delivered in Greater Victoria area, 10-yard minimum. Phone 386-8838.

NO. 1 RICH SCREEN BLACK loam, easy to spread, 4 yards $42, 7 yards $63, 14 yards $114, bag $2. 595-8129.

GOOD TOPSOIL, 14 YARD LOADS $7 per yard delivered. 658-8176.

125 PETS and SUPPLIES

TROPICAL FINS AND FOLIAGE
2719 Quadra St. 385-1000
SALT AND FRESH WATER FISH AQUARIUM SYSTEM
Open Mon.-Fri. 10:30-9
Sat. 9-8:30, Sun. 1-5

65 GALLON TANK COMPLETE, plus large show fish, $250. 45 gallon corner tank plus 16" Albino Clarius, $75. 20 gallon complete with small fish, $75. 595-8594.

30-GALLON AQUARIUM WITH accessories and fish and stand, $150; also 10-gallon aquarium, complete, $25. 652-3040.

2-YEAR-OLD MALE, BOUVIER yes Flanren, CKC registered, guard trained; will sell reasonably to right home. 112-847-9458.

IDEAL COMPANION; AFFECtionate female Labrador, 9 months, spayed, house trained, $50. 592-6410.

REGISTERED, NEW BREED, miniature American Eskimos, breeding pair, together or separately. 478-0978.

REGISTERED DOBERMAN pups, champion sire and dam, show and pet quality available. Phone 595-8415.

FREE TO HOME IN THE country, 5 year old male Eskimo Spitz, preferably without young children. 478-3718.

7 MONTH SPANIEL CROSS, shots, 383-0576 after 6, 382-2538 anytime.

2 COMPLETE AQUARIUMS, 25 and 30-gallon, for sale. Call 383-7059 after 6 p.m.

YEAR OLD MALE COCKATIEL and cage for sale, firm at $100. Call 384-2155 after 5:30 p.m.

FOR SALE REGISTERED COLlie puppies. Tri-color. Duncan 748-1155.

MALE ST. BERNARD, 3 MONTHS old. Housetrained. Free to good home. 382-9921 after 6 p.m.

FOR SALE, 8-WEEK-OLD PUPpies, Poodle, Spaniel, Collie cross, 652-2107.

SAMOYED-LAB CROSS, EIGHT months, free to good home, 383-9255.

BUYING A PUPPY? CALL VICtoria City Kennel Club "Watchdog" for advice. 385-2233.

PUREBRED SIAMESE KITTENS, Sealpoint and Chocolatepoint, temper bred, 383-1301.

LOVELY LITTLE SEAL POINT Siamese kittens, 8 weeks old, litter trained, $20 each. 652-3361.

FOR SALE — 15 GALLON FISH aquarium complete with all accessories, 383-3101.

PUREBRED CHOCOLATE POINT Siamese kittens, $35. Phone 478-5402.

REGISTERED MALE GERMAN Shepherd, 2 years old, offers, 652-2529 evenings.

DOG GROOMING BY CERTIFIED groomer. 478-5262 or 478-2714.

THREE-YEAR-OLD SPAYED FEmale Satuki with papers. 478-2714.

HANDSOME BLACK SHARK, about 12", best offer. 595-4381.

LARGE SOLID WIRE CAGE, with pan, never used, $30. 598-8787.

SMALL BREED PUPS, ONE short-haired male Terrier, 479-5868.

SMALL PUPS FOR SALE, phone 479-3239.

127 CHICKS, POULTRY HATCHING EGGS SUPPLIES

CHICKS, AURACANA, BUFF Orpington, etc., meat strains, turkeys, $1.45; adult turkeys, geese, goslings and ducklings. 656-4129.

128 LIVESTOCK SUPPLIES and EVENTS

RODEO MAY 21st
The Metchosin Farmers' Institute, Luxton Fairgrounds, full slate of Rodeo Events, children's rides, ponies, beer garden, raffle, and admission $3. Children free. Action starts 9 A.M.

FOR SALE REGISTERED Anglo Arab mare, 15 hands high, rising 5, well mannered, excellent in western Gymkhana, good prospects in English, $750 or offers. Contact Mandy after 5 p.m., 477-6698.

JUNE 17-18, VICTORIA-SAANICH Cadora Show, Hunter-jumper 17th — dressage 18th, Judge — Mrs. Jacqueline Oldham. Location — Sherwood Creek Farm. Show organizers, Mrs. Ann Widdowson and Mrs. Trisha Cotton.

JOHN MacNUTT TRUCKING
Sawdust—Shavings—Hogfuel
LARGE OR SMALL LOADS
479-6560 479-1908

MOUNTAIN WELSH PONY, 11 hands for experienced rider only, $100 or best offer. Also, English tack, $250. Must sell by May 20th. Military owner, posted east. 478-1903.

SELLING OUT TWO LONG LACtating freshened Saaneens, 1 recordered. Bred milkers, young recorded Saaneens and Purebred Alpine Doelling. Reasonable. 656-4059.

SOOKE SADDLE CLUB, WESTern Schooling Show, May 22, 9 a.m., Sooke River Flats, Judge, Mr. M. Rimmer. Information 642-5733 or 642-5960.

FOR SALE; ENGLISH AND Western saddles, both excellent condition, saddle pads included; offers on both. Contact Mandy at 477-6698 after 5 p.m.

Own a Horse?
Call Jim Harvey's
OLD HORSESHOE
FARRIER SERVICE
478-4376

CARRIANDER, 14.2 HANDS, 9 year old, white, half-Arabian gelding, reliable child's pony with potential. Phone 652-2616.

ONE BOX STALL WITH RUN, lighted riding ring, daily turnout, trails near, complete care, close in, 479-6259.

17" BARNSBY SADDLE, NEW leather girths plus 2 spare girths, underpad and English bridle, good condition, $150. 658-8962.

BEEHIVES $100; EACH PRODuced $200 of honey last year. 652-3501.

12-YEAR-OLD QUARTER HORSE gelding. Needs experienced rider, $600, 656-1470, after 5.

BOARDING HORSES, PASTURE only, stable and riding ring available Burnside Rd., 479-5075.

5-YEAR-OLD REGISTERED thoroughbred gelding, grey, 16 hands. 477-4435.

SADDLE TACK OR BLANKET repairs, horse gear made to order, 384-7238.

REGISTERED POLLED HEREford Yearling Bulls, for sale. 479-6982.

WHITE ROSE PIGGERY, YORKshire boar service. Pick-up and delivery. 478-5153.

SEED OATS FOR SALE, ALSO one new 175 gallon gas or oil tank, $150. 652-1875.

FOR ALL YOUR HORSESHOEing needs. Call 478-1646, Stanley R. Cosburn.

CUSTOM MADE TO MEASURE chaps, guaranteed fit. 478-9143, 478-4907.

1976 HALE HORSE TRAILER, double axle, electric brakes, thoroughbred size, $2,500. 478-6669.

BOX STALLS, RIDING RING, pasture for rent, $60 month, 652-1777.

THREE 80-POUND LAMB RAMS, one 18" double bottom plow. 652-2527.

128 LIVESTOCK SUPPLIES and EVENTS

SUFFOLK RAM, $20. SPLIT cedar posts, $1.25. 642-5486.

HAY FOR MULCH $1 A BALE. 652-1939.

BARNSBY PONY CLUB SADDLE, $100. 656-3867.

WANTED — HORSE TO LEASE for 3-day eventing. 479-7975.

SAANAN DOE, JUST FREshened with 2 kids. 656-2382.

F EAMOR 220 SADDLE PLUS other tack for sale. 477-3316.

130 HEAVY EQUIPMENT and MACHINERY

DID YOU SEE
J. S. W. Backhoes
At the I.E.O.A. Equip. Show?
IF NOT OR YOU WOULD LIKE A DEMONSTRATION
Please Call Rod Parker
PACIFIC EQUIPMENT SALES
530-9751 943-3832

TOW TRUCK—'68 DODGE, ONE ton, four-wheel drive, winch on front, 40,000 original miles, excellent condition, $4,000 or best offer. Phone Duncan 748-0933.

60 H.P. WISCONSIN ENGINE, $300; 4 h.p. Briggs and Stratton engine, 6 to 1 reduction, $50; or swap for Baby dual rearend. 479-1383.

SHAKE'S SPLITTER
Makes 18" and 24" taper possibility wood supplies, $5500 firm. 642-5794 after 7 p.m.

1972 CASE 580B BACKHOE, 4 IN 1 bucket, extendahoe, accepting trades or offers on $10,000. 388-9901 Rm. 103.

1969 MACK MAXIDYNE, NEW motor, brakes, etc. Rigged out as tractor. Also has dump box. Offers. 478-8026.

GERLINGER HIGH-LIFT FORK lift, 16,000-lb. capacity, excellent condition, $5,995, 383-3065, 595-2757 after 5p.m.

WANTED, LAND CLEARING blade for D4 Cat. 479-3065, evenings.

135 FARM IMPLEMENTS

Pumps, Irrigation Equip.
Domestic Water Systems
Butler Brothers
Equipment Ltd.
652-1121

M-F MOWER CONDITIONER; $1300. Ford side delivery rig, $700. New Holland Hayliner baler, $750. Pull behind stacker, $150. '68 Fargo 1-ton with hoist, rack and duals, $2200. All in good condition. Phone 656-5411.

ISLAND'S BEST STOCK OF good, used and reconditioned farm tractors, mower conditioners, harvesters, planters, and other equipment. J. Grieve Motors Ltd., Saanichton, 652-1642.

USED SICKLE BAR MOWER, 6' side mount with fit kit Ford tractor, $400. Rollins Machinery Ltd., 610 Alphha St., Victoria, 384-0541.

16 H.P. MF TRACTOR WITH loader and rotovator, excellent condition. Phone 652-1231. Evenings, 656-4797.

MINT CONDITION 210 KUBOTA tractor 166 hours $3,000. Stone rake $200. Phone 744-7665 or 748-8744 Duncan.

BRUSH CUTTER FOR 3-POINT hitch, nearly new, retail value $700, asking $450; chain harrows, $250. 112-743-9633.

NEW HOLLAND HAY CONDItioner, good condition, $350, 652-1747.

WANTED IRRIGATION SYSTEM 2, 3, or 4" and pump, whole or part. 652-2237

INTERNATIONAL W4 FARM tractor, good condition, 479-6982.

MF 135 WITH LOADER, LIKE new, 1,000 hours, 652-2973.

148 LEASE VEHICLES

**ENSIGN Will Show — YOU — How To LEASE AND SAVE!!**
CONTACT
ROY HUGHES
**ENSIGN LEASE LTD.**
Quadra At Caledonia
Dealer licence number D548B
386-2411
Open Weekdays
Till 9:00

150 CARS

**METRO TOYOTA**
ECONO LOT
TRANSPORTATION SPECIALS

| | |
|---|---|
| 70 Mazda RX2 | $1595 |
| 71 Toyota, tested | $2895 |
| 71 Toyota Corolla | $2395 |
| 68 Austin, auto | $499 |
| 68 Montego MX | $599 |
| 65 Cuda Fastback | $695 |
| 71 Datsun 510 | $795 |
| 69 Toyota Crown auto | $899 |
| 69 Ford LTD | $995 |
| 69 Chev 4 dr. | $1099 |
| 67 Valiant, slant 6 | $1195 |
| 69 Javelin, new motor | $1295 |
| 71 Datsun PU | $1395 |
| 73 Pinto SW, auto. | $1495 |

100% Financing Available
OPEN 9-10
386-3516
METRO TOYOTA LTD.
648 FINLAYSON
DEALER LIC 00413A

MUST SELL '70 IMPALA, AUTOmatic, power steering, power brakes, rebuilt motor, radials, air shocks, 8-track, excellent condition; $1500 or best offer, 721-3649.

65 PONTIAC LAURENTIAN. V8. New rebuilt transmission. Low mileage. Needs small body work. Tested, $650, or sw

150 CARS FOR SALE

# METRO TOYOTA

## OVER 150 SUPER SPECIAL USED CARS For You To Choose From!

Esso Car Clinic Reports On Request

100% Bank Financing Available

ALL Reasonable Offers ACCEPTED!

OPEN 9-10
386-3516

Metro Toyota Ltd.
625 Finlayson
Dealer Lic. 00431A

METRO TOYOTA

REG. MIDGLEY
AMC Jeep FIAT

LIMITED OFFER!
BRAND NEW
1978 FIAT 128
2-DOOR

Includes front wheel drive, 4 speed trans, independent suspension, power front disc brakes, adjustable bucket seats, rack and pinion steering, radial tires, plus the NEW 2-YEAR EXTENDED WARRANTY

$3995

HAS TO BE VICTORIA'S BEST BUY!

LOOK AT THESE FRONT LINE WAGONS!

74 Pontiac Safari Wgn. $3695
'76 Hornet Sportabout $4495
71 Ford Wgn. $1995

REG. MIDGLEY
AMC Jeep FIAT

736 Cloverdale 385-8756
D.L. 00247A

## Palm Motors

| | |
|---|---|
| 64 DODGE Auto | $ 99 |
| 65 METEOR Auto | $319 |
| 68 PONTIAC Auto. | $250 |
| 68 CUTLASS Auto. | $279 |
| 69 VW Stn. wgn. | $945 |
| 69 LTD Stn. wgn. | $1497 |
| 70 PONTIAC Auto. | $632 |
| 70 MAZDA | $420 |
| 70 HORNET | $700 |
| 70 FORD LTD | $1295 |
| 71 METEOR Auto | $1152 |
| 72 CORTINA | $639 |
| 72 DATSUN 510 | $1208 |
| 73 DATSUN Auto. | $1635 |
| 75 ASTRE | $1500 |

## 3342 OAK ST.

(Down the street from McDonald's Hamburgers)
D-00641A 386-8385

'74 PINTO RUNABOUT, LOW mileage, one owner, 4-speed, vinyl sun roof, mag wheels, Michelin tires, full carpeting throughout. $3500. 382-3239.

'72 TOYOTA STATION WAGON, blue, automatic, $1595. Saunders Sales and Service Ltd., DL-01508A. 474-2211.

'69 FAIRLANE 2-DOOR HARDtop, automatic, showroom condition, low mileage, recently tested, $1475. 474-2870.

'73 CELICA ST 4-SPEED, RADIO. Only $2150. GARDEN CITY AUTO SALES LTD. 2978 Douglas 382-9111 D-00319A.

65 COOPER, NEW MOTOR, brakes, transmission, racing equipped; best offer to $1000; 388-6966 between 6-7:30.

'74 VALIANT CUSTOM, 4 DOOR sedan, power brakes, power steering, 23,000 miles, good condition, $2,700 or best offer, 382-9050.

'68 DODGE DART CONVERTible, good condition, $1,400. 382-5, 788 Newbury.

150 CARS FOR SALE

# Speedway MOTORS LTD.

VOLKSWAGEN
PORSCHE
AUDI

## BRAND NEW IN TIME FOR SUMMER

VW Campers
all purpose economical fun

78 WESTPHALIA
Standard or automatic.
78 GETAWAY
Conversion; fully loaded with fridge, stove and TV.

Convertibles
78 BEETLES
Limited supply; economical 4-seater. Family fun.

Champagne II
78 RABBITS
78 BUSES
78 SIROCCO

Vancouver Island's EXCLUSIVE
PORSCHE
DEALERSHIP

DOWNTOWN
971 Yates Street
at Vancouver
Dealer Licence No. D-00486
385-2415



Millstream
CHEVROLET

78 CHRYSLER CORDOBA, V8 automatic, power steering, power brakes, radio, tilt wheel, split front seat, deluxe trim, finished in cream with matching vinyl top. Almost new $7850

71 TOYOTA MARK II wagon, 4 cylinder, 4 speed. Finished in blue. Good running little car. $1550

76 SUNBIRD, 4 cylinder automatic, radio. Finished in silver with black custom trim. $3850

69 FORD FAIRLANE Fastback, V8, automatic, power steering, power brakes, radio. Finished in yellow with dark green interior. $1850.

OPEN
MON. - FRI.
8:30 a.m. - 9 p.m.
SATURDAYS
9 a.m. - 6 p.m.

Millstream Chevrolet Ltd.
1730 Island Highway
474-1211
Dealer Lic. D01384A

'75 Dodge Dart Sport, 2 door, 6 cylinder, automatic, power steering, power brakes, radio, vinyl roof. Test drive this unit which has been completely checked by the Esso Car Clinic Diagnostic Centre. Ensign Chrysler Plymouth, Yates at Cook. 386-2411, DL 495A.

SIDNEY CAR MART
Shop in Sidney and SAVE-
Extra Clean
Late Model Cars
Trucks and Vans
9757 5th St. D01591A. 656 2432

## 76 CORDOBA

P.B., P.S., Power windows, power seats, air, tilt steering, 8 track, blue with white leather interior. 22,000 miles. Excellent condition. Theresa, 384-5605.

## 71 DEMON

6 cyl. auto, radio. A clean local automobile. Priced to sell at $2195. ESQUIMALT AUTOMART LTD., 480 Esquimalt Road, 382-7195. D-00856A.

1975 PLYMOUTH FURY FOUR-door sedan. Top condition. 36,000 miles, offers to $2990. 721-3047, 6 a.m.-8 a.m., 5 p.m.-10 p.m.

1974 GREMLIN 6-CYLINDER AUtomatic, excellent condition, good for 1st or 2nd car, 37,000 miles, $2150 or best offer. 383-4588.

'76 CELICA ST LIFTBACK, SUN roof, AM-FM radio, radials, 33,000 miles, good condition, $5,100; 382-0686.

1977 ASPEN CUSTOM, AUTOMATic, 6, power steering, power brakes. Recalls completed 16,500 km, $4,500. 479-0063.

'75 GRAN TORINO BROUGHAM. CLEAN 4-DOOR. SNOW TIRES. $3000 OR ? 383-8248.

1969 CHEV KINGSWOOD ESTATE Wagon, good condition, $900. 478-0141.

'74 METEOR, RIDEAU 500, 400 cu. in. PS, P.B., well maintained, as new condition, $2500. 383-5340.

1965 CHRYSLER, TWO-DOOR hard-top, good transportation, $195. 479-7975.

73 GMC 4X4 CONVERTIBLE, 36,000 km, flame paint on black; $3500 o.b.o. 112-748-3369.

61 PONTIAC CONVERTIBLE 283 auto., running, $200; '60 Monarch, easily restorable, $150. 112-748-3369.

GAS SAVER, ONE OWNER, 1972 VW Beetle, anniversary model, silver gray. 592-4659.

1970 DATSUN 510, VERY GOOD transportation, tested, $750. 384-1372.

'71 DODGE DEMON, 6 CYLINder, automatic, good condition, $1500 or best offer, 478-3217.

1969 FORD FALCON STATION wagon, 6 cylinder, in good condition, $930, 382-8910.

70 VW BUG. TESTED, REBUILT, new brakes, $900. 386-1916.

'69 MUSTANG, $1450 FIRM. GOOD body, tires, 302 auto. 384-5728.

'73 MAZDA RX2 IN GREAT shape, open to offers. 479-3294.

'69 VOLKSWAGEN BEETLE. Blue, good condition. 478-7273.

SALE 1977 HORNET WAGON OR trade for pickup. 477-8343.

'71 CAMARO, 350, 42,000 MILES, good condition, $2800. 592-1971.

'67 MUSTANG, 4 SPEED HURST shifter with mags, 388-7093.

150 CARS FOR SALE

# De Pape

## INDOORS AT 779 PANDORA

'76 CADILLAC CONVERTIBLE
Eldorado all luxury options. Beautifully kept. LAST chance for LAST of a breed. A rare find that appreciates yearly.

'78 TRANS AM
Auto P.S. P.B. Power windows 8-track GORGEOUS!!

'73 CORVETTE
454, 4-speed, Mags.

'78 JIMMY 4X4
V8 auto., P.S., P.B., P.W., door locks, optional wheels and tires, loaded and beautiful with 5000 mi.

'73 JAGUAR
4 dr., air conditioning, fully powered, leather interior. Local one owner with only 40,000 mi.

74 JENSEN Interceptor III
J-Series Coupe, air conditioning, multi-plex 8-track stereo system, power windows, leather interior, one owner, beautiful condition.

77 CADILLAC
4-DR. Sedan de Ville. All luxury options including: air, stereo. 12,000 miles. Immaculate.

76 CADILLAC
4-Dr. SEDAN de Ville, fully powered. All luxury options. Local automobile with only 20,000 miles.

75 CADILLAC
COUPE DE VILLE, all power options, air, stereo, traded to us by local owner with only 30,000 miles.

67 Rolls Royce
72 Pinto
72 Ford Convert
76 TR-6, O'drive
'72 Toyota 1600
'68 Datsun Wagon
'66 Olds Toronado

OPEN 8:30 to 5:30
CLOSED SAT-SUN

DePape Motors Ltd.
779 Pandora D-00264A
384-8035

74 FORD LTD BROUGHAM, GOLD with black vinyl top, dark brown velour interior, P.S., P.B., radio, tilt steering, cruise control, air shocks, ideal for trailer towing vehicle. GARDEN CITY AUTO SALES LTD. 2978 Douglas 382-9111 D-00319A.

1977 FORD GRANADA, 6 CYLINder 3-speed, floor shift with overdrive. This car in a one-owner, with 30,000 original miles. Showroom condition, tested. Power steering, front disc brakes, radial tires, and car radio. Car worth $5300. Selling for $5000 or best offer. 595-7894.

1978 GRANADA GHIA CUSTOM two-door, automatic, 15,000 original miles, radial tires, power steering, power brakes, radio, tapedeck, white and red leather interior. Show room condition. Must sell "real" ladies car. Offers on $5,600. 383-1927.

1963 ACADIAN BEAUMONT, 2-door hardtop, new brakes, transmission, rear-end, shocks, exhaust, 4 mags, tape deck, floor shift. Best offer. Also many parts available, 382-4361.

FOR SALE
1966 Ford Mustang, immaculate condition outside, new paint, racing orange, new motor with 1200 miles. For more information phone Dave 393-8306 after 6.

1970 2 + 2 PONTIAC, POWER steering, disc brakes, buckets, floor console, automatic 350, rally wheels, vinyl top, $2,250, phone 474-1028 after 6 p.m.

TRANSFERRED. MUST SELL '76 Ford LTD, 25,000 miles, new radials, $4,195. '75 Datsun, 27,000 miles, new radials, $2,100, both cars in new condition. 478-9495.

1972 TOYOTA CROWN, TWO door hard top, 6 cylinder, automatic, power steering, power brakes, AM-FM radio and tape, excellent condition, $2200. 721-3507.

'67 CAMARO 327, 4-SPEED, hurst, headers, dual exhaust, mags, Concorde 50s, black interior, new paint, $2,200 or offers. 477-3016.

'68 MUSTANG, REBUILT ENgine plus trans, good rubber, black vinyl roof, blue metallic paint. $1495 or nearest offer. 479-5649.

75 VW SUPER BEETLE LEGrande, immaculate, one owner, low mileage, sunroof, $3595. Call 478-7575 or 598-8136.

'73 CHEVELLE SPORT COUPE. 350 V8, power steering, power brakes, automatic. Radio, 43,000 miles. $2500. 382-0130.

MUST BE SOLD
'67 Merc. 9-passenger wagon, big V8, A-1 mechanical, $600 or nearest offer. 385-2001.

1974 MAZDA 808, 4-CYL., AUTOmatic, tested 'till 79, well maintained, economical, rear defogger, $1400 or best offer. 478-7485.

1963 CHRYSLER SARATOGA hardtop, 383, power everything, immaculate condition, $950 firm, 477-4181.

1975 HORNET X HATCHBACK, 39,000 miles, loaded with options. Some body work and paint required, $2200. Call 385-9839.

'64 PONTIAC PARISIENNE, automatic, 308 V8, new shocks, good running order, $400 or closest offer. 652-5781.

'71 MERCURY MARQUIS, TESTed, air conditioned, power. Best offer over $700. See at No. 8 477 Lampson St. 382-8856.

1971 VOLKSWAGEN SUPER BEEtle, good condition, great second car, $1795, anytime after 6, 477-2568.

FOR SALE 1973 CAPRI, 4 CYLINder, standard transmission, excellent condition. $1,985. 652-5672, after 6 p.m.

MUST SELL: '64 PARISIENNE, V8 automatic, $200 or best offer. Call 479-6139 between 6:30 and 7:30.

'62 ACADIAN, 2 DOOR, V8 AUTOmatic, mags TA radials, diamond tufted interior, $900 or best offer. 595-1496.

'65 DODGE MONACO 2-DOOR hardtop, bucket seats, console model, power steering, power brakes, needs work, $400. 386-6252.

1974 TOYOTA STATION WAGON, standard, new tires, luggage rack, excellent condition, $2350 or best offer. 386-7984.

LADY DRIVEN 73 DATSUN 610 4-door, standard shift, 38,000 miles, excellent condition, numerous extras, offers on $1895. 477-6244.

MUST SELL '66 CHEVELLE MAlibu SS, convertible, best offer. 388-4379.

1962 DODGE DART SLANT 6, running order, $100. Phone 479-5763 after 5.

1970 TOYOTA COROLLA, 2-DOOR sedan. $1095. Saunders Sales and Service Ltd. DL-01508A. 474-2211.

'69 METEOR 2-DOOR HARDTOP, green, $1095. Saunders Sales and Service Ltd., DL-01508A. 474-2211.

'74 PONTIAC PARISIENNE, automatic, 308 V8, new shocks, good running order, $400 or closest offer. 652-5781.

'71 MERCURY MARQUIS, TESTed, air conditioned, power. Best offer over $700. See at No. 8 477 Lampson St. 382-8856.

1971 VOLKSWAGEN SUPER BEEtle, good condition, great second car, $1795, anytime after 6, 477-2568.

FOR SALE 1973 CAPRI, 4 CYLINder, standard transmission, excellent condition. $1,985. 652-5672, after 6 p.m.

MUST SELL: '64 PARISIENNE, V8 automatic, $200 or best offer. Call 479-6139 between 6:30 and 7:30.

'62 ACADIAN, 2 DOOR, V8 AUTOmatic, mags TA radials, diamond tufted interior, $900 or best offer. 595-1496.

'65 DODGE MONACO 2-DOOR hardtop, bucket seats, console model, power steering, power brakes, needs work, $400. 386-6252.

1974 TOYOTA STATION WAGON, standard, new tires, luggage rack, excellent condition, $2350 or best offer. 386-7984.

LADY DRIVEN 73 DATSUN 610 4-door, standard shift, 38,000 miles, excellent condition, numerous extras, offers on $1895. 477-6244.

MUST SELL '66 CHEVELLE MAlibu SS, convertible, best offer. 388-4379.

1962 DODGE DART SLANT 6, running order, $100. Phone 479-5763 after 5.

1970 TOYOTA COROLLA, 2-DOOR sedan. $1095. Saunders Sales and Service Ltd. DL-01508A. 474-2211.

'69 METEOR 2-DOOR HARDTOP, green, $1095. Saunders Sales and Service Ltd., DL-01508A. 474-2211.

1977 MONTE CARLO, AIR CONditioned, power steering and power brakes, 2 door hardtop. $6595. Phone 592-3540. Super Motors Ltd., DL00094A.

'68 CORTINA, STANDARD, EXcellent condition, new tires, 75,000 miles, tested, $450, 479-0829.

1974 VW SUPER BEETLE, TESTed, original owner, $2300 or best offer, 385-8206, 382-3463.

VEGA, GOOD CONDITION, 30,000 miles. $1200 or best offer. 384-5803.

150 CARS FOR SALE

# THREE POINT MOTORS

MERCEDES-BENZ
DATSUN

## THE GREAT DATSUN DRIVE AWAY SALE CONTINUES AT THREE POINT

## $100 CASH BONUS

Back to you when you purchase a new Datsun

UNTIL MAY 20

Bank Financing
No Down Payment
O.A.C.

## TAKE THE WORRY Out of Buying A USED CAR!

Valid across North America: a no-risk guarantee on most late model cars from Three Point Motors. 12 months or 12,000 miles. Covers engine, transmission, drive shaft, and differential. Customer pays the first $25 and we take care of the rest parts and labour. Warranty valid on most 1973 and newer models at no extra charge.

74 VOLKSWAGEN, 4-spd., radio, ready to go. 1 year-12,000 mile warranty inc. Stock No. 7D141B, $2,778.

74 DATSUN B210 H.B., serviced, city tested, great gas saver. Travel ready. 1 year-12,000 mile warranty inc. Stock No. 8D113, $2,978.

74 VOLVO 144 sedan, radio, automatic, serviced with ECAA report available. 1 year-12,000 mile warranty inc. Stock No. 7MB37A. $4,678.

77 DATSUN 710 St. Wagon, fully equipped, A.T., custom roof rack, cassette. Low mileage. Big savings here at $5,478. Stock No. 7D1XX.

BUY FROM A DEALER YOU CAN TRUST

Open Weekdays 'til 9

THREE POINT MOTORS

2620 GOV'T AT HILLSIDE
385-6737
Dealer Licence D00740A

75 VALIANT BROUGHAM 4-DR, slant 6, auto., P.S., P.B., radio, bucket seats, in good condition, $3295. GARDEN CITY AUTO SALES LTD. 2978 Douglas, 382-9111. D-00319A.

1973 BUICK CENTURY 4 DOOR station wagon, V8 automatic, steering and brakes. $2195. 592-3540. Super Motors Ltd. DL 00094A.

'75 MUSTANG II, 2 PLUS 2, Silver with black interior, V8, power steering, power brakes, automatic, best offer. After 5, 382-2305.

MUST SELL DELUXE '73 MAZDA RX2 automatic, one owner second car, 29,000 miles, good condition, smart looking, will negotiate, asking $2,500. 592-0349.

1974 BUICK LUXUS 2 DOOR hardtop. White with black vinyl roof. Power steering and power brakes. $2895. Phone 592-3540. Super Motors Ltd. DL00094A.

1977 MONTE CARLO, AIR CONditioned, power steering and power brakes, 2 door hardtop. $6595. Phone 592-3540. Super Motors Ltd., DL00094A.

'68 CORTINA, STANDARD, EXcellent condition, new tires, 75,000 miles, tested, $450, 479-0829.

1974 VW SUPER BEETLE, TESTed, original owner, $2300 or best offer, 385-8206, 382-3463.

VEGA, GOOD CONDITION, 30,000 miles. $1200 or best offer. 384-5803.

150 CARS FOR SALE

We've Got 'Em
AT

VICTORIA DODGE CHRYSLER
ON YATES

## EX-POLICE CARS

2 ONLY
'76 MONACOS
Your Choice
$1675
OR
3 ONLY
'75 TORINOS
Your Choice
$1150

| | |
|---|---|
| 77 Aspen | $5195 |
| 77 Cordoba, blue | $6995 |
| 77 Volare, green | $4895 |
| 77 Volare, brown | $4895 |
| 77 Toyota Celica | $6895 |
| 77 Aspen, white | $5295 |
| 77 Aspen, blue | $5295 |
| 77 Volare, orange | $5295 |
| 77 Volare, green | $5295 |
| 77 Fury, gold | $4595 |
| 77 Volare, blue | $5295 |
| 77 Volare, white | $5295 |
| 77 Honda S.W. | $4995 |
| 77 Plymouth wgn. | $5995 |
| 77 Aspen, blue | $4895 |
| 77 Aspen, red | $5295 |
| 76 Cordoba, black | $6495 |
| 76 Newport, grey | $4995 |
| 76 Honda, silver | $3695 |
| 76 Aspen | $3995 |
| 75 VW, green | $3495 |
| 75 Bobcat, white | $3495 |
| 77 Plymouth, brown | $3695 |
| 75 Plymouth, beige | $3695 |
| 75 Mustang, gold | $4495 |
| 75 Astre, brown | $2495 |
| 75 Granada 2 dr. | $4295 |
| 74 Datsun Hatbk. | $3295 |
| 74 Datsun, blue | $2895 |
| 74 Plymouth, green | $2495 |
| 74 VW Van. blue | $3495 |
| 74 Chev. PU, green | $3295 |
| 73 Olds, blue | $3495 |
| 73 Audi, red | $2995 |
| 73 I.H.C. 4x4 | $3295 |
| 73 Pinto Stn. Wgn. | $2395 |
| 72 Volvo, blue | $2595 |
| 71 Pinto, white | $2495 |
| 71 Dart, green | $2295 |
| 71 Challenger, purple | $2995 |
| 68 Wildcat | $ 995 |
| 66 Dodge PU | $1295 |
| 66 Plymouth convert. | $1295 |

30-DAY 100 Per Cent POWER TRAIN WARRANTY (1973 and NEVER)
12 month extended power train warranty available.
3 year oil changes at Manufacturer's specifications in all used cars at no cost to you.

PICK YOUR CAR
PICK YOUR PAYMENT

EXAMPLE:

| | |
|---|---|
| Amount | $1,000 |
| Months | 12 |
| Interest | $68.96 |
| Payment | $89.08 |

Other amounts available up to 48 months. Above example computed an annual percentage rate of 12.5 per cent on approved credit.

VICTORIA
DODGE-CHRYSLER
Hours: Mon.-Fri. 9-9
Sat. 9-6
DL. No. D00867A
384-8174

PLIMLEY

BRITISH LEYLAND

1010 Yates
382-9121

77 LTD Squire S.W. 9000 mi. Fully equipped $8295
73 Pinto S.W. $2195
68 Dodge S.W. P.S., P.B. $895

Many More To Choose From $295 and up

NEW AUSTIN MARINAS FROM $3795

Open 8:30 to 6:00
Dealer License 572A

1975 DODGE ROYAL MONACO Brougham, 2 door pillared hardtop. Metallic green with white vinyl roof. Color keyed interior. Air conditioning. Power steering, power brakes, 50-50 split front seats. Radio, 8 track. Tinted windshield. Rear window de-fogger, 360 cubic inches, V8, white wall tires. Bumper package. Low mileage. $5200 or best offer. 652-2301.

## 74 PLYMOUTH Gran Coupe Fury

This beautiful Brougham 2-DR HT, has every option imaginable, including PS, PB, stereo, air conditioning, factory sunroof, tilt and telescopic, power windows, seats and trunk. Gorgeous. YATES AUTO SALES LTD., 950 Yates St., 388-7722. D-01610A.

1968 VW SW, RADIALS, sunroof, tapedeck, tested, $550. 595-7442.

1970 DODGE CORONET STATION wagon, $700 or best offer. 112-746-3567.

'66 FORD 4-DOOR, NEW TRANSmission, $695. Saunders Sales and Service Ltd. DL-01508A. 474-2211.

'74 ASTRE HATCHBACK, CLEAN, good condition, $1100. 386-8552 evenings and weekends.

150 CARS FOR SALE

# METRO HONDA

## WHY WE FEEL WE ARE Vancouver Island's No. 1 HONDA DEALER

1. Top Sales Volume
2. Excellent Service
3. Large Parts and Accessories Supply.
4. Expert and Knowledgeable Sales Staff
5. WE GUARANTEE every effort to make you the best possible purchase.
6. On the spot financing available.

## PLUS

WE OFFER A Superior Selection of Clean, Used Automobiles ALL At Our Central LOCATION

## Next to the ARENA

BANK FINANCING
100 PER CENT, O.A.C., AT 12½ PER CENT PER ANNUM

388-6921
9 A.M. TO 9 P.M.
2151 Blanshard
NEXT TO THE ARENA
Dealer Lic. D.01627A

METRO HONDA

SNO-BIRD RECREATIONS LTD.
110 EAST BURNSIDE RD.
385-8749

| | |
|---|---|
| 70 DATSUN stn. wgn. | $ 795 |
| 70 DATSUN 510 2-dr. | $ 695 |
| 71 TOYOTA 2 dr. | $1195 |
| 72 TOYOTA, rebuilt motor | $1195 |
| 71 VEGA Hatchback | $ 895 |
| 66 PONTIAC Sedan | $ 495 |
| 64 CHEV 4 dr. sdn auto. | $ 495 |
| 69 ARROW only 40,000 mi. | $ 895 |
| 66 CHEV station wagon | $ 395 |
| 70 TOYOTA ½ tons | $1395 |
| 73 MAZDA ½ ton and camperette bargain at only | $1695 |
| 75 DATSUN long box and camper, low mileage | $3495 |
| 68 FARGO VAN rebuilt motor | Offers |
| 68 FURY III convertible new paint, rebuilt motor | $2250 |
| 68 ACADIAN 2 dr. auto., new paint, low mileage | $1450 |
| 58 PONTIAC CLASSIC with 409 rebuilt | $3300 |

D-00647A OPEN SUNDAY 1-5 P.M.

'73 VOLVO 142 GL
4-speed, overdrive, leather interior and radial tires. Very low miles. Finished in metallic blue, this is the nicest one in town. For personal service call:
PEDRO J. ARRIAS
at Pacific Mazda Peugeot. DL 02073A. 385-1451 or 383-7626.

TRADE ON TRADES WANTED We have 4 cars, 2 trucks, 2 boats, 2 travel trailers and 2 mobile homes. We're ready to wheel and deal. Short on down payment? Have a trade? Bring it in. We will look at anything in trades. Buy Right Homes. DL01927. Trans Can "Hwy", Langford, 474-2154.

## 66 Beaumont Wgn.

283 cu. in., auto., P.S., P.B., radio. Hard to find model, $1795. ESQUIMALT AUTOMART LTD., 480 Esquimalt Rd., 382-7195. D-00856A.

GOOD BUY! 1969 FORD FAIRlane, 4 door, 6 cylinder, automatic, runs well. Good shape, tested, good mileage, $850 or offers. 6 p.m. 'til 9 p.m. 385-6467.

'73 MERCURY MARQUIS, PS, PB, A-C, 429 cu. in., fully equipped, $3,295, or best offer. Must be sold this weekend. 478-5462.

FUNCTIONAL AND SPORTY, 1974 Astre GT station wagon, 33,000 miles, excellent condition, solid value at $1995. 388-6578 anytime before 3:30.

'68 VOLVO 144, AUTOMATIC, clean, runs well, rebuilt transmission, radial tires. Must leave town priced to sell at $975. 386-9478.

1971 DODGE SWINGER, EXcellent condition, 318, 3 speed, $1795. Saunders Sales and Service Ltd. DL-01508A. 474-2211.

'60 MINI, BODY IN GOOD CONdition, engine needs rings, many parts included. Best offer. Two 6" mags. Between 12-6 p.m. 477-4461.

71 MAZDA 808 WAGON 4-SPEED Radio, tested, $1050. GARDEN CITY AUTO SALES LTD. 2978 Douglas 382-9111 D-00319A.

'73 DATSUN 510 STATION wagon, $1895. Saunders Sales and Service Ltd. DL-01508A. 474-2211.

'74 BOBCAT, ECONOMICAL, 4-speed, 30,000 miles, custom paint with extras, $2300. 652-1754.

1969 CHEVELLE 4-DOOR, 6-CYLinder automatic, clean throughout; asking $1095. 382-0089.

'65 COMET, NEW BRAKES, starter, head, etc. Tested. $425. 383-6318.

'62 CHEV IMPALA, 4 DOOR hardtop, $495. Saunders Sales and Service Ltd., DL-01508A. 474-2211.

1968 BEAUMONT, IMMACULATE condition, 6 cylinder, automatic, 2 door, $1400 firm. 385-5207.

1968 VOLKSWAGEN BEETLE. Good condition, $500 or best offer. 112-246-3969.

63 METEOR 3 SPD. HEARST, new brakes and clutch, $150 whole or parts. 592-9571.

'72 CELICA, EXCELLENT CONDItion, AM-FM radio. Offers. 592-3715.

'69 MAZDA 4-DOOR SEDAN, $495. Saunders Sales and Service Ltd. DL-01508A. 474-2211.

1968 VW SW, RADIALS, sunroof, tapedeck, tested, $550. 595-7442.

1970 DODGE CORONET STATION wagon, $700 or best offer. 112-746-3567.

'66 FORD 4-DOOR, NEW TRANSmission, $695. Saunders Sales and Service Ltd. DL-01508A. 474-2211.

'74 ASTRE HATCHBACK, CLEAN, good condition, $1100. 386-8552 evenings and weekends.

150 CARS FOR SALE

# DATSUN VOLVO

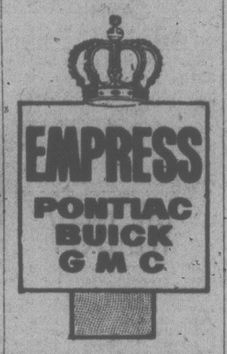
McCallum Motors Ltd.

## EXCELLENT SELECTION of Quality B.C.A.A. INSPECTED USED VEHICLES

78 GMC Vandura Van
77 Monza Coupe
76 Chev 4x4
77 GMC ½ ton PU
77 Ford F250 ¾ ton PU
75 Plymouth Duster 2 dr. HT
75 Plymouth Scamp
74 GREMLIN
74 CHEV Monte Carlo Landau
73 COUGAR XR7 2 dr HT
73 VALIANT 6 cyl AT
71 CHEVY Imapla 4-dr. sdn.
70 PONTIAC Parisienne 4-dr. sdn.
77 VOLVO 245 DL. OD, SW
74 VOLVO 144 4 dr. AT
73 VOLVO 145 SW
70 VOLVO 164
76 DATSUN 710 SW
76 DATSUN PU and canopy
73 DATSUN PU 4 spd.
72 DATSUN 1200 2-dr. sdn.
72 DATSUN 510 4-dr. sdn.

DOWNTOWN
1101 YATES AT COOK
382-6122 Dir. Loc. 0085A

COLWOOD
1856 Island Highway
478-1741 Dir. Lic. D-0850



EMPRESS
PONTIAC BUICK GMC

YOU CAN NOT Buy A Better Car Than An EMPRESS CROWN SEAL USED CAR with a 30-day 100 PER CENT MECHANICAL WARRANTY!

| | |
|---|---|
| 74 Colt wgn. | $3395 |
| 77 Honda H-B | $4495 |
| 74 Ram Charger 4x4 | $5295 |
| 77 Ford P.U., 4x4 | $6995 |

OPEN
Mon.-Thurs. 9-9
Fri.-Sat. 9-6
2867 Douglas at Topaz
382-7121 D.L. D01227A

## PAINTER

MOTORS LTD.
1513 Quadra
AT PANDORA

77 HONDA hatchback
76 MONTEGO MX Wgn, air
76 BLAZER 4x4, auto, big tires
74 DATSUN 610, 2 dr.
73 CHALLENGER Mags, tires
72 MUSTANG fastback
71 TOYOTA Stn. Wgn., auto.
71 FORD Stn. Wgn., P.S., P.B.
71 FORD wgn. one-owner
71 COUGAR V8 auto, PS, PB
71 DEMON 340 auto
71 JAVELIN SST, auto
70 DUSTER 318 auto
70 CHARGER Stock auto.
69 FIREBIRD 4-spd., mags, tires
69 BUICK GS, 4-speed
68 COUGAR V-8 auto., stock

SPECIALS

| | |
|---|---|
| 66 POLARA convertible | $ 495 |
| 66 VALIANT Signet V-8 | $1068 |
| 67 OLDS Cutlass | $ 695 |
| 68 RIVIERA, new paint | $1670 |
| 71 VEGA Hatchback | $ 998 |
| 72 PINTO SQUIRE Wgn. | $1640 |
| 73 MAZDA RX 3 | $ 997 |

100% BANK FINANCING O.A.C.
D00346A 385-0122
AFTER HOURS: 478-0790

1972 PINTO, LARGE ENGINE, rebuilt trans, new brake job, automatic stick shift, tested May '78. May be seen at Pacific 66 Service Station on Bay and Government. $1249 firm. Must sell to pay garage bill. 384-0277.

LUXURIOUS 1976 CADILLAC Coupe de Ville. A beautiful car fully equipped including air conditioning and moon roof. White exterior — red leather interior. Under 26,000 miles. Showroom condition, $12,600. Call 478-5785.

78 CADILLAC SEVILLE UNIQUE d'Elegance package, (only 5,000 built), real wire wheels, $23,900. GARDEN CITY AUTO SALES LTD. 2978 Douglas, 382-9111. D-00319A.

77 MONTE CARLO, LANDAU ROOF, Low mileage, tilt, electric windows, air, AM-FM radio. GARDEN CITY AUTO SALES LTD., 2978 Douglas, 382-9111. D-00319A.

1970 LINCOLN MARK III, ALL luxury options, including air, Michelin steel radials for sale or trade on '20-22' boat. 246-4256 or 748-3934 after 5.

1976 DATSUN STATION WAGON, 710, 14,000 miles. Extra winter tires and wheels. Like new. Asking $4000. 642-5477.

'67 PONTIAC STRATO CHIEF, radial tires, $795. Saunders Sales and Service Ltd. DL-01508A. 474-2211.

73 DATSUN 1200 SPORTS COUPE, auto, clean condition $1450. GARDEN CITY AUTO SALES LTD. 2978 Douglas 382-9111 D-00319A.

1967 VW BUG, GOOD CONDItion, 63,000 miles, best offer. 598-4817.

150 CARS FOR SALE

# SUBURBAN MOTORS

## FOR YOUR INSPECTION!

78 Marquis wagon. 460 A.T. Cream $8495
77 Cougar Brougham. 2 Dr. Silver with Blue $6195
77 Plymouth 4 dr., air. Ex-Police $2595
77 Aspen, 2 dr. 6 A.T. White. $4695
77 Bobcat wagon. V6, A.T. Brown $5495
77 Bobcat, 2 dr. 4 cyl. A.T. Orange. $3995
76 Charger V8, T. Brown $4895
76 Maverick 4 dr. 6, A.T. Silver. $3995
76 Capri "S". 4 dr, V6, A.T. Black $4995
75 Cordoba V8, A.T. Blue $4995

## Used Trucks

78 Courier, long box white. $4395
77 Ford F150 and canopy. Red. $4895
77 Toyota, Long Box. 5 spd. Red. $4895
76 E 250 Cargo Van White $4595

Financing by Ford Motor Credit On Approval

SUBURBAN MOTORS
3377 Douglas St.
386-6131
Dealer Lic. 00403A

B. MADSEN MOTORS
478-5011

76 MAVERICK 6 auto, radio $3695
75 HONDA CIVIC, 4 spd., radio $2895
74 MERCURY BOBCAT, 3 dr. $2495
74 MUSTANG II V-6, 4 spd. $3395
74 CRICKET Auto. $2495
73 VALIANT 2 dr., 6 cyl. $2195
73 DATSUN 510 4 dr. $1995
71 OLDS TORONADO, loaded $3695
70 PONTIAC 4 dr. $1395
69 OLDS 442 Bucket seats $2195
69 OLDS CUTLASS 4 dr. $1695
64 CHEVY NOVA, auto., 4 dr. $ 595
63 VALIANT 2 dr. $ 595

2691 SOOKE RD.
DL 00569A

67 FORD 500XL
390 cu. in., console, auto, buckets, radio, U.S. mags, must be seen. $1495. ESQUIMALT AUTOMART LTD., 480 Esquimalt Rd., 382-7195. D-00856A.

'73 MAZDA RX3 STATION wagon, am-fm, 8 track, 4 speed, 38,000 miles, good condition, $1700 or best offer, 386-9030.

'71 TOYOTA HARDTOP, EXcellent condition, $1295. Saunders Sales and Service Ltd., DL-01508A. 474-2211.

'75 CORDOBA: POWER STEERing, power brakes, vinyl roof, $3500 or best offer, 382-9165, business hours.

1971 DATSUN 510. NICE RUNning car. Also '62 Comet, 14,000 on rebuilt. Phone Gary at 477-0906.

1973 FIAT 128F, GOOD CONDItion, AM-FM, $1395 or offers. 642-5179.

'73 VOLKSWAGEN SUPERBEEtle, $1,650, 388-3357 days, 479-7821 evenings.

'68 DATSUN 4-DOOR SEDAN, 510. $1095. Saunders Sales and Service Ltd. DL-01508A. 474-2211.

J. C. MOTORS LTD.
837 Yates D-00115A, 384-0921
74 CAPRICE ht. Loaded $3195

1972 SUPER BEETLE, BLACK with 75,000 miles, $1700. Phone 382-4892.

1973 MAZDA STATION WAGON. Good condition throughout, $1195. 382-6763, 477-8220

1970 DODGE DART SWINGER 2-door hardtop, 318 motor, excellent condition. 479-1334.

1968 MUSTANG FOR SALE, good condition. $1,500 or best offer. 386-3004.

1975 HONDA CIVIC, 29,000 MILES, standard, radio, inspected, new paint. 478-5110.

'72 CRICKET, VERY GOOD shape, approximately 25,000 miles. Asking $1500. 384-9752.

BUICK SKYLARK, '64 TESTED, runs good, needs brake adjustment, $400. 386-9705, after 4:30.

1975 GRANADA SPORTS COUPE. V8, mags, $3595. 395-2365, after 4:30.

1968 CHEV CAPRICE, POWER steering, power brakes, best offer, 477-5925.

'70 CAMARO, OFFERS. 385-4371.

'72 TOYOTA CELICA ST, 4-speed, asking $1,700. 478-7580.

150 CARS FOR SALE

# Brian Holley MOTORS LTD.

SUBARU
VOLVO

## 13th Anniversary Sale

'78 SUBARU 2-DR. $3997

Anniversary Specials

77½ SUBARU GF 5-spd., sunroof, mags, loaded $5495

77½ SUBARU 4x4 wagon, every conceivable option. (Replacement cost $7440) $6395

(Balance of new car warranty on these two)

77 SUBARU GF 5 spd. $4495
76 HONDA CIVIC, blue, sunroof $3395
76 HONDA CIVIC, yellow $3295
74 FIAT 124 TC, auto $2395
74 VEGA 2-dr. auto $2195
74 TOYOTA Corona Wagon, auto, woodgrain $3495
73 VOLVO 144 auto, 27,000 miles $4395
72 PINTO Runabout, auto $1695
72 CRICKET $1099

MANY MORE TO CHOOSE FROM

Brian Holley
MOTORS LTD.
3319 DOUGLAS
Between Woodwards and Woolco
DL 00903A 384-1161

## Willie Motors

73 Buick LeSabre
4 DR. SPECIAL 2195

Parade of Homes on Wheels

78 Tioga 22 ft. 6 Motorhome
On Dodge chassis, 440 engine, auto, power steering, power brakes, radio tapedeck, cruise control, fully self-contained. See it today!

74 Winnebago 19 ft. Brave Motorhome
On Dodge

150 CARS FOR SALE

S&H TOYOTA

NEW '78 COROLLA ONLY $3685

LIMITED SUPPLY

78 HONDA ACCORD, 5 spd. AM-FM radio $5995

77 ASPEN 4 dr. sdn. 6 auto. P.S. $5195

'77 VENTURA 4 dr., V6 auto. P.S. $4995.

77 VOLARE 2 dr. auto. P.S. $4895

77 TOYOTA MARK II 4 dr. auto. P.S., air conditioning, 3600 mi. $6895

'76 CELICA Liftback, 5 spd. 9000 mi. $5495

75 ASTRE Hatchback auto, radio. $2795.

75 TOYOTA COROLLA 2 dr. sdn., auto., radio, 12,000 miles $3495

'74 TOYOTA MARK II 4 Dr. auto., PS $4395

'73 TOYOTA MARK II 2 dr. HT, 6 cyl. auto. P.S. 24,000 miles. $3995

'73 DUSTER 2 dr. auto. P.S. air conditioning $2895

'72 CORTINA 2 dr. auto. $1495

'72 VOLKSWAGEN 2 dr., 4 spd. $2195

'71 COMET 4 dr. auto, very clean. $1995

63 VALIANT 4 dr. 6 auto. $ 795

TRUCKS

'77 CHEVROLET ½ ton, 6 cyl. standard $4595

'77 FORD ½ ton PU, V8 auto. $4895

'76 TOYOTA HILUX auto. $4395

'75 DODGE ½ ton PU, V8 auto. P.S. Only 19,000 mi. $4295

'73 MAZDA PU and canopy, 39,000 mi. $2595

SAUNDERS AND HITCHMAN LTD.
2040 Cadboro Bay Road
at Fort and Foul Bay
Dealer Licence D01751A

592-2471

S&H TOYOTA

PAINTER MOTORS LTD.
2936 Douglas

75 HONDA Hatchback sunroof
73 DUSTER Slant 6, P.S., P.B.
73 MUSTANG Fast Back auto.
73 TOYOTA Corolla 1600 auto
73 BARRACUDA Auto., P.S., P.B.
72 CAMARO V-8, auto, air
72 COUGAR auto. p.s., radials
72 CUDA V-8, buckets, mags
72 CHALLENGER Auto., PS, PB.
70 VW BEETLE
70 MAZDA pickup, 52,000 miles
69 MUSTANG, 429 Cobra, 4-speed
69 SPITFIRE 4-speed, new radials
67 COUGAR V-8, auto., P.S., P.B.
100% BANK FINANCING O.A.C.
D-00346B 385-1155
(After hours: 385-0122)

OWNER LEAVING COUNTRY, must sell luxury 1977 Thunderbird, dove grey with matching velour interior, all power options, air conditioning, cruise control, AM-FM stereo, quad tape and much more; executive driven only 6500 miles. Purchased for over $11,000 but will sacrifice for $9500. Serious inquiries only, call 383-2290 afternoons.

'73 EL CAMINO Showroom condition throughout, 350 auto, P.B., looks and drives like new. YATES AUTO SALES LTD., 950 Yates, 388-7722, D-01610A.

'72 BUICK WAGON V-8 auto., PS, PB, radio, roof rack, very straight, $2595. ESQUIMALT AUTOMART LTD., 480 Esquimalt Rd., 382-7195. D-00856A.

'70 TORINO 9-PASS. STN. WAGON V-8 auto., P.S., P.B., radio, tested, roof rack, 3-way tailgate, $1675. GARDEN CITY AUTO SALES LTD., 2978 Douglas, 382-9111. D-00319A.

'69 OLDS 442 AUTO, P.S., P.B., radio, new paint. Silver with black vinyl top, immaculate. GARDEN CITY AUTO SALES LTD., 2978 Douglas. 382-9111.

1965 FORD CUSTOM, NEW tires, complete overhaul, tested 'till May 1979, 80,000 original miles, $475. 383-6439, 388-8513.

'77 HONDA CIVIC HATCHBACK, excellent condition, standard shift, extended warranty, $3100. 385-7703 weekdays, 642-3876 weeknights.

'71 VW STATION WAGON, GOOD running condition. Tested until October '78. Asking $1200, 656-1283 or 656-7281.

'69 METEOR STATION WAGON, excellent condition, $650, phone 656-5907, evenings.

MUST SELL, UNEMPLOYED, 73 Toyota Corolla, Deluxe, radial tires. 477-2987 after 5 p.m.

'69 MAZDA 1500, GOOD SHAPE, $650 or closest offer. Call 382-0690 after 5 p.m.

PINTO RUNABOUT, '73, AUTOmatic, radio, good condition. $1395 or best offer. 592-7283 after 5 p.m.

'68 PONTIAC 2-DOOR HARDTOP, V8, $695. Saunders Sales and Service Ltd. DL-01508A., 474-2211.

'63 HILLMAN, MUST SELL BY Sunday, offers to $125. 386-0791.

151 SPORT, IMPORT CARS

HOT WEATHER CLASS '76 Fiat Spyder convertible, 16,000 miles. Excellent condition. 388-5228.

REDUCED, '76 SPITFIRE, CONvertible, 8,400 miles, like new condition, asking $4895, Phone 598-2887.

1975 TR7, 16,000 MILES, NEW sunroof and vinyl roof, excellent running condition, asking $5300, open to offers, 477-1307.

'73 MGB ROADSTER, TEAL blue, tan interior, low mileage, serious offers, $3750, 595-5640, 386-7581.

COLLECTORS

'51 MG—TD Model

Completely restored and in beautiful condition. FUN TO DRIVE. Appreciates every year. Must be seen. Asking $7,000.
DePAPE MOTORS LTD.
779 Pandora D-00264A
384-8035

1971 LOTUS ELAN PLUS TWO, metallic blue, 34,000 miles, mechanically perfect, body and upholstery like new, AM-FM radio, new Michelins, motor equipped with Webers, SE cams; perfect collector's car and touring car. $5950. Phone Cobble Hill 748-3308 after 6 p.m. Will bring to Victoria for inspection.

'59 Mercedes 220S

Beautifully restored 4-dr. sedan that looks and drives like new. A MUST SEE!
DEPAPE MOTORS LTD.
779 Pandora St. D-00264A
384-8035

ONLY 16,000 MILES, 1974 FIAT 124 Special TC, sportscar performance with convenience of a 4-door sedan. Excellent throughout, just tested. $2,850 or reasonable offer. 477-0493.

CLASSIC

Black 1965 Thunderbird, one owner previous 8 years, exceptional condition. $5,000. No trifiers please. 384-8075, pager 549.

'75 CORVETTE, PANEL TOP, auto., air, PW, PS, PB, AM-FM, tilt wheel, etc. 27000 miles. Excellent condition. $8,000. Phone Mill Bay 743-4869.

BRILLIANT METALLIC BLUE '67 MGB. Overhauled, 2 tops, $1400 or offers. Serious inquiries only. Can be seen at 1246 Fairfield Road (Apt. 2).

1974 FIAT X19, BLUE, 24,000 miles, new clutch, new brakes, hard-top convertible, AM-FM, excellent mechanical shape, $3300, 151 Beechwood, 598-8489.

VANCOUVER ISLAND JAGUAR Club social meeting, Brentwood Inn, Wednesday, May 17, 7:30 p.m. Rolls, Bentley, M.G., Classic British Cars welcome.

1975 BMW 530I AUTOMATIC leather, air conditioning, sun roof, Michelin XVS, Craig AM-FM, $10,900. Call Nanaimo 758-6059 after 5 p.m.

1971 MGB GT, LOW MILEAGE, radial tires, AM-FM, tinted windows, excellent condition, $2650, or offers. 592-3726 after 5 p.m.

VW CONVERTIBLE

Exceptionally clean, 1972, yellow Super Beetle, AM-FM, gas heater, radials, $3695. Phone Gail 479-7006.

'74 PONTIAC TRANS AM, 400 4 speed, must sell, best offer to $5700, 478-0723, 478-8429, between 5-8 p.m.

1969 VOLVO, 4 SPEED, STANdard shift, good running condition, needs some body work. Price $450. 478-0632.

1975 MGB, IF LOOKS COULD cause a minute this car would have been an hour. Immaculate throughout. $4500, offer. 479-3270.

'71 BMW 2002, SUN ROOF, radar, mags, radials, Pioneer cassette deck, AM-FM radio, $3300. 388-7509.

1975 MG MIDGET, EXCELLENT all around, 30,000 miles. Asking $3500. 383-8071 after 5.

'71 DATSUN 240Z, 48,000 MILES, automatic, $3800, phone evenings, 478-2598 or 743-4653.

'73 PORCHE 914, $5700. DUNE Buggy, fiberglass body, hard top, $1500. 658-8718.

1962 MERCEDES 190C, BODY rusted, mechanically good. $600 offers. 388-9573.

1941 DODGE LUXURY LINER coupe fully restored. Offers on $4,000. 384-5948.

'73 KARMANN GHIA CONVERTible. Excellent condition, must sell, Nick 382-2703, 388-6621.

1969 JAGUAR E-TYPE. TRADES considered; by appointment only. 383-7878.

1969 MG MIDGET, 47,000 MILES, good condition, newly rebuilt engine, $1800. Phone 383-7346.

1954 AUSTIN HEALEY Roadster, right hand drive, $3,000 or best offer. 385-0732.

1970 BMW MODEL 2002 FOR more information phone Nanaimo, 758-9024.

'75 DATSUN 280Z 4 SPEED, 23,000 miles, Cobalt blue, $6,000. 382-6384 after 5.

1972 ALFA ROMEO BERLINA 1750 fuel injection. Hancock, R.R. 1, Duncan, 746-6403.

1975 280-Z DATSUN, EXCELLENT condition, low mileage, fuel injected, standard. 384-7640.

1968 VOLVO 142S, AM-FM RADIO, radial tires, very good condition, city tested, $1000. 642-5656.

1975 TR6 OVERDRIVE, AM-FM, cassette, everything new, offers, 477-4562, 385-3260.

1977 MGB MARK IV, ALL extras. Call after 6, 384-8985.

BLACK TR4 SOFT TOP, GOOD shape, offers. 598-3284.

TR4, NEEDS WORK, 384-6888.

1975 MG MIDGET, EXCELLENT condition, Asking $3300. 385-5236.

1973 MGB, GOOD CONDITION, asking $3,195. Phone 477-7466.

'75 FIAT SPYDER CONVERTible, immaculate, $4800, 477-8831.

'69 TR6. EXCELLENT CONDITion, Phone 652-2341 7 to 9 p.m.

154 TRUCKS, BUSES AND VANS

1972 GMC SUBURBAN

Good condition throughout, 290 V-8, blue and white with stainless roof rack and trailer hitch, has 100,000 miles in excellent running condition. One owner vehicle. $2350 is a steal. Phone Dave at 385-7751, 9-5:30 p.m., or 382-8068, 5:30 p.m. and later.

SUPER BUY '67 KENWORTH C.O.E. mint condition, rebuilt motor, new plastic paint, new radial tires, trans RT915 engine 6V71, rear axle, 4-4-1, Fontaine air slide fifth wheel, twin 100 gallon fuel tank, Elston sanders, must sell, $12,000. Phone 388-6466 for more information.

INT'L MAIL VAN

Mechanically A-1, nice shape, $800, 383-3804.

'71 FORD VAN 200, PARTIALLY camperized, $2495. Saunders Sales and Service Ltd. DL-01508A. 474-2211.

QUICK SALE — '74 DODGE ¾-ton Van, cruise control, air conditioning, highway tanks, $3,350. 479-9243.

1977 DODGE VAN, 4 SPEED, ON floor, power steering, brakes, partially customized. Asking $6,295. Phone 479-8688.

'73 FORD RANGER CAMPER special. Just tested. Power steering, power brakes. Automatic. $3200. 478-8148.

'75 DODGE RAMCHARGER 4X4, tach, clock, 8-track, radio, new tires, carpeted, 21,000 miles, $5500 firm. 656-2267.

MUST SELL

77 Chev. pickup, many extras, low mileage, excellent condition. 477-5919 after 5 p.m.

TRADE WANTED — HAVE '74 low mileage Gremlin and cash for 1975 or newer van. Phone 478-4794 after 6 p.m.

154 TRUCKS, BUSES and VANS

'77 F250 SUPER CAB RANGER XLT
—V8, Automatic
—Camper special
—Air conditioned
—Dual batteries
—Aux. fuel tanks
—Deluxe Box cover
etc, etc.
ONLY $8985
JOHN DOBIE 386-6131
SUBURBAN MOTORS
DL 00863A

'75 Dodge Kary Van, small 8, automatic, power steering, power brakes; radio. This truck has been completely checked by Esso Car Clinic Diagnostic Centre and may be test driven today at Ensign Chrysler Plymouth. Yates at Cook, 386-2411. DL 495A.

73 TOYOTA Long Box

Auto., radio, tested, clean, $2495. ESQUIMALT AUTOMART LTD., 480 Esquimalt Rd., 382-7195. D-00856A.

1974 ONE-TON DODGE, 14,150 miles, perfect condition. All power, automatic transmission, with camper, 2-way radio, dual battery, 1975 one-ton International, with small dump box. One Meiroe Bobcat backhoe and loader with trailer, 384-0431.

FULLY CUSTOMIZED '64 FORD Van, new mags, tires, pin striping, good body, good running condition, custom interior, must see to appreciate, $2,300. Phone after 6, 478-7044.

MUST SELL BY WEEKEND, 1976 Chev Van, V-8, power steering, power brakes, radio, 8 track, long box, complete interior, template kit from T and H vans included. Absolutely no reasonable offer refused, 478-5276, 595-5990, or 368-6275 pager 2520.

MUST SELL ONE

1975 Super Cab ¾ ton Ford 390, P.S. P.B. Auto. $3950. 1976 GMC Sierra ¾ ton, low mileage, 350 motor, P.S., P.B., Auto. $3950. 743-9165 Mill Bay.

'68 MERC ½-TON, VERY DEPENdable, 20,000 miles on rebuilt motor and transmission, new exhaust system, shocks, tires all round, automatic 8; sacrifice $1500. 652-3501.

1973 4X4 DODGE POWER WAGON 100, V-8, 318, 4-speed, power steering, radio, electric trailer brakes, electric 1800 lb. winch, heavy-duty front end, rear bumper, 36,500 actual miles, $4,500, 385-6339.

1974 MAZDA PICKUP, HEAVY duty suspension, truck mirrors, canopy, two spare wheels with winter studs, less than 20,000 miles, new condition. Price $3300. 652-3058.

MOVING MUST SELL

975 GMC Vandura, insulated, ½-ton 350, power steering, power brakes, 41,000 miles, good condition. $4150. 592-0890, 387-5578, Jane.

76 FORD COURIER 5-SPEED, only 29,000 miles, radio, tape, heavy duty bumper. Deluxe condition $3750. GARDEN CITY AUTO SALES LTD. 2978 Douglas 382-9111 D-00319A.

1969 FORD ¾ TON, 4 SPEED, 6 cylinder, near new rubber, new front shocks, recent tuneup, 65,000 miles, $1700 or best offer. 479-4716 evenings or weekends.

1976 DODGE TRADESMAN 100 van, V-8 automatic, power brakes and steering, 16,000 miles; $4700 or best offer. Phone Dan Ray, 9-5 weekdays, 595-5151, weekends or evenings 479-3376.

SCOUT II, 4 W.D., P.S., P.B., AUtomatic, air conditioning, roof rack, trailer package, never been used off road, excellent condition $3995. Phone 112-743-3219 after 3.

'73 FORD F250, 360 4-SPEED, canopy, 12x16.5 tires, dual tanks, ideal for camper, 47,000 miles, asking $3250, phone 478-8461 after 8:30 p.m.

TOW TRUCK—'68 DODGE, ONEton, four-wheel-drive, winch on front, 40,000 original miles, excellent condition. $4,000 or best offer. Phone Duncan, 748-0933.

77 FORD ½-TON STEPSIDE, 350, 4-bbl carb, with canopy, in like-new condition. GARDEN CITY AUTO SALES LTD. 2978 Douglas, 382-9111, D-00319A.

'77 FORD 150 CUSTOM PICKUP 351 V-8 heavy duty. Power steering, power brakes, automatic transmission, twin tanks and radials, like new, $6200. 385-0701.

'66 CHEV. SCHOOL BUS, READY to be camperized, 283, 4-speed. Only $1600. GARDEN CITY AUTO SALES LTD., 2978 Douglas, 382-9111, D-00319A.

TRUCK SPECIAL

70 Ford V-8 with only 42,000 miles. $1699. YATES AUTO SALES LTD., 950 Yates St., 388-7722. D-01610A.

'75 DODGE MAXI, POWER steering, power brakes, partially camperized, 27,000 miles, excellent condition, 658-8068.

1972 DODGE ½-TON, POWER brakes, radio, 318 engine, 4-speed transmission, with new paint job, 384-3003.

1975 FORD 150 PICKUP, 360 AUtomatic, power steering, power brakes, 23,000 miles, new condition. $3,900. 656-3159.

1972 FORD ECONO 200, WINDOW van, 6 cylinder standard transmission, beautiful condition, $2800. 383-8336.

'76 FORD 150, 360 V-8, AUTOMATic, power steering, brakes. Radio, canopy, $5,500 or best offer. Eric at 382-2105 or 595-1559, after 6.

1972 MAZDA TRUCK, A-1 CONDItion, 1-owner, lady driven, lifetime battery, $1750 or offers. Evenings, 642-3527.

1970 7-SEATER VOLKSWAGEN bus, has new canopy, very good condition; asking $2800 or offers. 478-7293.

WANTED SMALL OLDER CAR, trade on rare '67 Econoline pickup, automatic, reduced, $1,650. 383-1927.

1977 DODGE TRADESMAN 200, automatic, insulated and panelled only, in new condition, open to offers, 388-7167 after 5:30 p.m.

'71 FORD PICKUP, GOOD TIRES, excellent running condition, $1495. Saunders Sales and Service Ltd. DL-01508A. 474-2211.

1966 CO 1800, INTERNATIONAL single axle, on air, 345-5 and 2. New rubber, 25 ton hoist and box, $2500 or best offer. 478-9675.

'72 TOYOTA PICKUP, CANOPY, camper, excellent condition, $2495. Saunders Sales and Service Ltd. DL01508A. 474-2211.

'71 DATSUN PICKUP, BIG tires, excellent condition, $1695. Saunders Sales and Service Ltd. D1-0150A. 474-2211.

1974 FORD BRONCO 4X4, ONE owner. Asking $3900, o.b.o. 743-2273.

'63 VW VAN, WITH SUNROOF, 10,000 miles on rebuilt motor, $1200 or offers. Phone 479-0587 after 5.

1964 JEEP WAGONEER, 4X4, sound body, motor burns oil, near new tires, best offer, 595-7286.

1964 GMC PANEL VAN, ALSO 1970 Datsun 1600 truck. Offers. Please call 595-0055.

1970 FOR F250 WITH CAMPER, 38,000 miles, many extras, open to offers. Phone 477-2274.

1946 SUPER WHITE MEDIUM size bus, camperized. Runs good, $1900. Ronae, 388-4413.

69 FORD SUPER VAN, RECENTly painted. A-1 condition. $1650. 386-0740.

1976 DODGE VAN ¾ TON, CUSTom interior, 15,000 miles. 382-8921, 479-4354.

'73 CHEV ½-TON PICKUP, NEW transmission, automatic, $2600. O.B.O. 656-3143.

'69 FORD RANGER ¾-TON camper special, 360 4-speed. 478-7273.

1971 DATSUN WITH CANOPY, radial tires, 62,000 miles, $1300. 642-5652.

1976 DATSUN SPORTS TRUCK with Thunderbird canopy, 656-1411 or 479-1495.

'59 VW WINDOW VAN, GOOD condition. Tested. $795. 592-1705.

'74 GMC ¾ TON 4X4, MANY OPtions. 478-4950.

'74 GMC 4X4, ¾-TON, AUTOMATic. 382-7070 after 6 p.m.

'66 CHEV. ½ TON, 4X4, $1400, 652-2057.

154 TRUCKS, BUSES and VANS

1970 GM HANDIVAN, NEW tires, 6 standard; $1800 or best offer. Phone 479-1168.

'72 FORD VAN, INTERIOR COMpleted, 302 automatic, 67,000 miles. 743-4307.

1973 VW WINDOW VAN, ONE owner. Phone 388-7444 ask for Murray.

MUST SELL 1974 TOYOTA HILUX 18RC, good condition, aluminum cap, $2400 or best offer, 382-5968.

ARMY POWER WAGON, PANEL, ¾ 4x4, 22,000 miles, offers. 477-4528.

'70 FORD ¾-TON CAMPER SPECial, 4-speed; '72 Ford ¾-ton camper special. 652-1541, 652-3951.

'68 FORD PICKUP. IMMACULate, 352 automatic, $1500 or best offer. 386-1656.

'71 DATSUN CANOPY CAMPER, $2250. Saunders Sales and Service D1-01508A. 474-2211.

1974 GMC JIMMY SIERRA 4X4, 350 automatic, many extras, $5,000. Phone 595-4085.

'72 DODGE WINDOW VAN, slant 6, standard transmission, new paint, $2,200, 479-1431.

'73 FORD CREW CAB, AUTOmatic, $2495. Saunders Sales and Service Ltd. D1-01508A. 474-2211.

'76 F100 4X4, BLUE, RADIO, 4 speed, low mileage, $5,500 or offers. 652-4301.

'72 VOLKSWAGEN WESTFALIA, 64,000 miles. Radial tires, $3800 or best offer. 386-6928.

'72 VW CAMPER, $4700, SLEEPS 4, lots of extras, open to offers. 479-4497.

'67 CHEV PANEL, 55,000 MILES, mags, must be seen, $1700, 383-8243.

65 JEEP WAGONEER, EXcellent mechanical condition, new clutch. $600, 592-3395.

77 DODGE B100, 6 CYLINDER standard, stereo system, $4,700. 479-7638.

1976 FORD PICKUP, V-8, AUTOmatic, power steering, power brakes, call 383-6047.

'73 TOYOTA PICK-UP, AUTOmatic and cab-over camper, $2750. 980 Verdier Ave., Brentwood Bay.

1970 GMC JIMMY, 2-WHEEL drive, automatic, power steering, good condition, $1,650, 656-7057.

'56 FARGO PICKUP, 3-SPEED, mechanically sound, flathead 6, $175, 479-0829.

1965 INTERNATIONAL TRAVELlal 4x4, $1200 or best offer. Must sell. 592-9682.

1971 EL CAMINO, 37,000 MILES, power steering, power brakes, $1,900. 9-9, 385-9420.

1964 MERCURY 3-TON WITH 16' insulated van. 656-3671.

1974 GMC 350 V-8, WINDOW VAN, excellent condition, call 642-5845.

'72 FOR ¾-TON CUSTOM, $1850 or best offer, 478-1301.

75 FORD, F250, 4X4, CREW CAB, out of work, must sell, 642-3424.

'70 VW VAN, TESTED, GOOD running order $1950. 478-5734.

1973 BLAZER 4X4 AUTO., NEW paint, rollbar, best offer, 477-4528.

1960 FORD PU, 4X4, WITH CANopy, runs well, tested, 385-2585.

'72 GMC LONGHORN PICK-UP, with canopy, 479-8035.

MUST SELL, '70 JEEP ¾ TON 4x4, first reasonable offer. 386-1030.

1971 TOYOTA LANDCRUISER, 4x4 soft-top, $1995, extras, 382-5364.

1963 DODGE 700 TANDEM FLATdeck. Offers, call 383-5732 after 6.

158 TIRES

MICHELIN TIRES

ALL SIZES AND TYPES IN STOCK AT

D & D TIRE
1620 BLANSHARD
382-7283

FOUR NEW 15 x 7 KEYSTONE Daytona mags for G.M. car with Goodyear Steelguard white letter radials, balanced, lugs, beautiful, $500. 383-4527.

FOR SALE: USED 480X8 TIRE mounted on new 4 stud rim. Excellent spare for boat trailer. 383-2938.

WANTED: USED 480X12 TIRE and 5 stud rim as spare for Roadrunner boat trailer. 383-2938.

FOR CLASSIC CAR OWNER. New 525x550x18" 6 ply car tire. $25, 383-2938.

160 PARTS, ACCESSORIES

WHITE HIGHBACK BUCKET seats, $45, 1 pair of chrome 15" Ford rims, $10; 1 pair of Dodge 14" mags, $35. 384-5320 after 5.

455 OLDSMOBILE MOTOR, 80,000 miles, needs head gasket, turbo 400 transmission, $200. 478-0723, 478-8429 between 5-8 p.m.

REBUILT 340 (10,000 MILES), 69 Swinger hood, 456 Posi for 8¾, 4.14 by 6 Crager SS mags and radials. 479-4215.

CLASSIC ENTHUSIASTS. '59 Ford, Selling for parts. 312 engine, brand new transmission. Must sell immediately. 10-6. 477-0273.

TOTCO ROLLUP VAN REAR door, complete hardware for a 66"x63½" opening, excellent condition, $75. 656-5921.

VICTORIA 4-WHEEL DRIVE FREE WHEELING HUBS for any make of 4-wheel drive. D-13531. 7171 Hilside at Rock Bay. 386-6511

WANTED: HOOD FOR 1966 BARracuda American gallant, cash. Or trade for Pro-stock hood. 652-2648.

DATSUN 1971 1600 ENGINE FOR parts. Reground heads, carburetor oil pump, fuel pump, etc. Call after 4 p.m., 478-2459.

FOR SALE — 292 CU. IN. FORD motor, 30 over, 14,000 miles, just rebuilt, 592-4627 between 10-midnight.

1975 FORD LTD (400), 32,000 miles, rear, roof and upholstery fire damaged. Asking $1500 or highest bid, 652-1700.

FOR SALE — 1970 SUNBEAM Alpine 2-door hardtop, mostly suited for parts, $150 or nearest offer. 479-0323.

TRUCK WRECKING

CROSS ROAD MOTORS
COBBLE HILL, 743-2352

WRECKING 1970 GMC, 8' BOX with factory side lockup, power steering, power brakes, front fenders, turbo 350, 478-7228.

MUST SELL ONE CHOPPER end, 411 gears and two sets of slicks, and dragster less motor. 652-2104.

73-78 GMC, CHROME BUMPERS, new, best offer; GMC bumper tire mount, fits 5, 6, 8, stud wheels, $20. 112-738-3369.

EDELBROK TORQUER MANIfold for small block Chev, Holley 800, Hurst shifter. 642-4231 or 642-3461, ask for Greg.

'63 METEOR, 3 SPD. HEARST, new brakes and clutch; $150 whole or parts. 592-9571.

WANTED REAR WINDOW FOR 64-65 Falcon or Comet, 2 door hardtop, 658-5132.

351 WINDSOR FORD MOTOR, complete, low mileage. $200 firm. 478-6158.

'65 CHEV SUPER SPORT, black, red buckets, motor out, 283, no rust, looks good, $350. 592-2901.

1966 FORD COUNTRY Squire Wagon, $100. 382-0425 after 5 p.m.

WRECKING '66 CHARGER 383 motor and body, 474-2408 or 478-7819.

TRAILER HITCH, FROM FORD Granada, Class 2, custom built, $35. 478-7496.

WANTED: USED CHROME spoked wheels for Ford ¾ ton. To fit tire size 16.5 by 9.5. 478-1896.

BEING TOWED AWAY THURSday, 62 Acadian. Parts being sold. Very cheap. 479-3854.

'65 CHEV IMPALA PARTS FOR sale, V8, 1272 Centre Rd.

'65-'66 MUSTANG BODY PARTS, no rust. 479-9168.

MINI BODY PARTS AND 850 ENgine parts. 592-9065.

NEW T.R.W. 11 TO 1 PISTON and rings, $250. 652-2057.

160 PARTS, ACCESSORIES

SUN ROOFS

Car, Truck or Van
6 Types in Stock
Expertly Installed
Guaranteed
Leak Proof

TOMMY'S Upholstery
Princess at Blanshard
383-8941
For All Your Upholstery Needs

CAR STEREO

Indash cassette player with am-fm stereo radio and top quality coaxial speakers. Complete package $189.95. Installation available.
B.C. SOUND & RADIO SERVICE
931 FORT 383-4731

SPRINGS

SPECIALIZING in overloads for pickups (including imports). Booster and helper springs (leaf and coil) for cars.
Prompt Repairs—Free Estimates
Phone 384-0213
LOGAN'S RV SERVICE CENTRE
650 Burnside East near Douglas

289 FORD, 30,000 OVER, 289 rods balanced, forged crank, $150 firm. Crower max V cam for small block Ford, $75. 260 20,000 miles, complete with rebuilt transmission, heads redone, $145. 386-7207.

Why Sell Your Car?

Have your import or domestic engine done by professional rebuilders. Rebuilt engines available. Sea Power and Machine, 656-4341.

RADIATOR REPAIRS, FAST TOP quality repairs at Maurice's Auto Body, 427 Bete St., phone 386-3381 or 384-8094. Located behind the Burnside Pay and Save Gas Station.

B. C. AUTO WRECKING LTD.

Now wrecking most make of cars and pickups, 652-1181.

DIFFERENTIAL — CARRIER Scout, Jeep, Blazer, etc., nearly new, $35. Marconi mobile radio telephone and base, $300 each. Room 304, 388-7337, Mr. Roach.

1964 CADILLAC

Fully loaded, 88,000 miles on motor and transmission, parts or whole, phone after 4 p.m., 388-6408, ask for Les.

VW MOTORS

Used and rebuilt $150 and up, plus all areas of VW repairs. Beetle Auto Haus, 509 Ellice St. 382-1815.

VW VAST ASSORTMENT PARTS, dual extractor system, tires, 1966 Window Van complete, newly rebuilt trans axle, some 56 parts. Phone 479-3270.

1968 GTO, REBUILT MOTOR, professionally wired, gears, M21, interior immaculate, U.S. mags, $5000 invested; must sell, will sacrifice, 477-0593.

'66 FORD ¾-TON, 8' BOX, $50; 750x16 wheel and tire, $25; 4-speed clutch and bell housing, $40; radiator, $20. 479-5297.

2 TA50S ON 14X8 APPLIANCE wheels, asking $95. 592-3440.

162 AUTO REPAIRS, SERVICE and TOWING

DARYL'S MOBILE AUTO REPAIRS AND SERVICE
At your home or business. 24-hour emergency service. Phone 388-4436.
Special rates for
Old Age Pensioners

AUTO REPAIRS, REASONABLE rates, experienced mechanic, fully equipped. 383-3428 after 5.

SCRAP CARS HAULED
Associated 478-9571

WANTED: GEARS FOR 65 CHEVelle, preferably 4.11, 642-3910.

REBUILT 350, 4 BOLT MAIN, low mileage, 656-6161.

'67 SUNBEAM ALPINE PARTS including rebuilt head. 592-7913.

1200 CC CORTINA ENGINE. Rebuilt, complete, $350. 477-9794.

'67 DODGE DART FOR PARTS. Tires and transmission. 479-8873.

'71 TOYOTA, GOOD FOR PARTS, good tires. 478-2594 after 5 p.m.

NEW VOLKSWAGEN STATION wagon muffler, $35, 383-8875.

1961 CHEV ½ TON COMPLETE. phone 652-2902.

¾ TON 4 X 4 TRUCK, 73-76, good condition. 479-4244.

'68 CHEV CAPRICE FOR PARTS, body and engine parts, 383-9252.

166 CARS AND TRUCKS WANTED

'WE PAY

the Highest Prices for Your Clean USED Car
TRY US—YOU'LL BE SURPRISED!
CONTACT CARL SPICER
Used car mgr.
Empress Pontiac Buick GMC LTD.
382-7121 DL01227A

WANTED TO BUY

TOP QUALITY CARS
DePape Motors Ltd.
779 PANDORA 384-8032

TOP DOLLAR

FOR TOP CLEAN CARS

Contact:
BRUCE LOCKHART
CORNELL-CHEV-OLDS
3050 Douglas 385-5777

ANTIQUE CARS

WANTED FOR CASH
Cadillac, Packard, Buick. From 1930 to 1960. Will pay top dollar for good cars, no junk, must be original. Please send description, price and phone number to Victoria Press Box 832.

WANTED: 1970-1974 SMALLER or midsized car, low mileage, good shape, will consider most any make or model. 385-6467 6 p.m. - 9 p.m. No dealers.

IMPORT CAR SPECIALIST
Pacific Competition Developments. Now under new management. Guaranteed workmanship $18 hour. 949 View St. 384-6342.

TROUBLE SELLING YOUR CAR OR TRUCK?
CALL or COME INTO
GARDEN CITY AUTO SALES
2978 Douglas 382-9111

OKOTOKS COLLECTOR CAR Auction May 27th. Need vintage cars to consign. Brochures — Box 430, Okotoks, Alta. TOL 1T0. 403-938-4139.

WANTED: CONVERTIBLE, CAR station wagon or PU truck, in excellent condition to 1970. Prefer local vehicle with low mileage, no dealers. 382-3744.

WANTED: '66-70 CHEVELLLE SS, body and interior must be good. 478-1159, leave number.

WANTED: EARLY '70'S CAmaro, prefer Z28, 385-4091.

OLDER VOLKSWAGEN IN GOOD running order. 595-1858.

WANTED: 1970 COUGAR, V-8 IN good condition. Phone 384-4686.

168 CAMPERS, TRAILERS and MOTOR HOMES

COASTLINE TRAILER CENTRE
3388 Douglas
(Across from Suburban Motors)
Open Nightly 'Til 8
(Monday through Thursday) in our Lighted Indoor Showroom
FOR
—PARTS
—ACCESSORIES
—CAMPERS
—TRAILERS
—MOTOR HOMES
SALES
"WE WANT YOU AS A SATISFIED CUSTOMER"
REMEMBER WE'RE OPEN SUNDAYS 1-5 P.M.
382-6102
D-01346A

Fennell's

TRAILER SUPPLIES LTD.
PROPANE — REPAIRS AND APPLIANCE SERVICE
Custom Building and Van Conversions
Large Parts and Accessories Store
652-3941
Mon.-Sat. 9 to 5
Sun. 12 to 4
6459 Patricia Bay Hwy.

BOB'S MOBILE HOMES LTD.
25 Crease 386-3623
DL 00414A

28' NOMAD

New 1977 model, fully self-contained, double windows, double insulation t & b.
SPECIAL $7950
Full Stock of Parts and accessories
PROPANE

RAVEN R.V.'s

Van Conversions Our Specialty. Toy Quality and Reasonable Prices.
THIS WEEK'S SPECIAL:
LONG-BOX DATSUN-TOYOTA FIBREGLASS UTILITY CANOPIES, $359.
4099 Tuxedo
479-3178

1977 BONNAIRE
Hardtop Tent Trailers
Slightly used includes 2-burner propane stove, sink, city water hook-up, 12-volt electrical system, ice box, dinette, exterior baggage door, storage area, propane tank, spare tire, privacy curtains, 4 stabilizing jacks. Clearance priced from $1995. 1973 Bradford hardtop tent trailer, canvas needs some work; $350 or best offer.

RUSS HAY BICYCLE SHOP
2542 GOVERNMENT 384-3722
Next to Three Point Motors

OKANAGAN
MOTOR HOMES — CAMPERS
TRAILERS — CANOPY TOPS
Parts and Accessories
— REPAIRS —
"We Install Hitches and Do It Right"
NOW OPEN TIL 9 P.M.
THURSDAY and FRIDAY
LOGAN'S RV SERVICE CENTRE
650 Burnside near Douglas
384-0213 D-00287A

DOGWOOD TRAILER SALES
PARTS — PROPANE
WESTERN WILDERNESS Campers
WILDERNESS COMFORT Trailers
2630 Deville Road
Highway 1 at Millstream
478-6841 DL-00421A

OFF SEASON RATES
RENTALS
386-3464
PEDEN R.V. LTD.

1973 FORD VAN, 6 CYLINDER automatic, raised fibreglass roof, 3 burner propane stove, large 3 way fridge, 2 stainless steel sinks, 16 gallon water tank, lots of cupboard space and large wardrobe. Sleeps 2, $8,200. 1216 Tattersall Drive, 383-4984.

LATE MODEL 1975 JAMBOREE, 22' Dodge chassis motorhome, low mileage, excellent condition, full bathroom, T.V., antenna, power brakes and steering, dual holding tanks, by original owner. Asking $14,900, 656-8838.

1971 TRAVELAIRE TRUCK camper. Like new. 11½ feet. New 3 way fridge. Reconditioned heater. Stove, potpourri, $2800 or best offer. 646-2027, after 5 p.m. Friday, or all day Sat. and Sun.

AIRSTREAM 27' COMPLETELY renovated interior, monomatic toilet, 2 holding tanks new tires, stereo tape, TV, plus Cadillac towing package. Asking $6500. 382-0356.

10' CAMPER, 3-BURNER STOVE, oven, propane fridge, heater, propane light, 12 and 120 volt lights, toilet, freshly painted, new seat covers. Asking $1350. Chris, 383-4019.

1976 16'9" VANGUARD TRAILER, 3-way fridge, flush toilet, shower, furnace, water heater, 12-volt battery. Used very little (like new), $4,275. 383-4263.

1974 FUNCRAFT DODGE MAXI van, excellent condition, Carefree awning, radial tires, cruise control, fridge, stove, furnace, toilet, sleeps 4; $7900. 385-9673.

SECURITY PUP, FOR IMPORT truck. Furnace, 3-burner stove, 3-way fridge, jacks, $1,700 or nearest offer, 642-5966.

OKANAGAN CAMPER WITH jacks to fit Import truck, $1200. 658-8517.

TRAVEL-L-MATE CAMPER, stove, furnace, fridge, fits import. Offers. $1800. 478-7953.

BOAT LOADERS, BOAT loaders, campers, vans, mini homes. 478-3796, 478-2754.

1973 10' CAVEMAN CAMPER, fridge, stove, furnace, jacks, bathroom, $2,900. 478-8148.

MoHo RENTALS

New units, low rates. 478-6368.

'65 16' ARISTOCRAT TRAILER, sleeps 6, $1700 or trade for camper. 478-5364 or 478-0018.

16' TRAILER, SLEEPS 6, OVEN and icebox, $1250 or offers. 478-9608.

23' KIT COMPANION, LOADED. 385-6870.

TWO WHEEL DROP AXLE FLATdeck trailer, 592-6456.

'76 EMPRESS MINI, SLEEPS 6. Fully equipped. $14,300. 652-2914.

LIONEL TENT TRAILER FOR rent, $75 per week. 479-5132.

1973 GMC TRUCK W

200 APARTMENTS TO RENT UNFURNISHED

# OPEN HOUSE
## Orangewood Manor
4026 Quadra
ATTRACTIVE 2 BEDRM SUITES FOR IMMEDIATE OCCUPANCY

ENJOY OUR MANY FEATURES
—Fully broadloomed suites
—Equipped workshop
—Beautiful sunny indoor pool
—Roof garden with a view

HANDY LOCATION
—On a downtown bus route
—Convenient to all main roads
—Shopping close by

Open for Viewing Daily
Call Res. Manager, Suite 208 479-3223
or Rental Office, 479-1460
CONCORD

## AWARD WINNING OCEAN VILLAGE
UP TO 3 MONTHS RENT FREE
IN THE FIRST YEAR
$175 to $400 per mo.

OCEAN FRONT APARTMENTS, TOWNHOUSES AND DUPLEXES AVAILABLE SUITES ARE LOVELY AND INCLUDE FRIDGE, STOVE, DRAPES AND BALCONY. MANY INCLUDE FIREPLACE, BUILT-IN VACUUM, DISHWASHER, TRUE LUXURY AT ECONOMY PRICES. ADULT ORIENTED COMPLEX WITH LIMITED ACCOMMODATION FOR OLDER CHILDREN IN DUPLEX UNITS ONLY. DEEP WATER MOORAGE AVAILABLE

OCEAN VILLAGE
642-5254 (24 hrs.)

RETIRED OR ELDERLY PEOPLE ONLY
2-Bedroom Apartments
$175 Month
1235 Johnson St.
Fridge, stove, broadloom, elevator, 1-year lease. Immediate possession phone 592-0469 after 6 p.m.

LARGE and LUXURIOUS
2-bedroom condominium for rent in Gordon Head area. 2-full 4-pc. bathrooms and kitchen with eating area. Children welcome. $225. For further information please call 384-1101 or 477-8646. TOD HACKETT CONSTRUCTION LTD.

970 FLATMAN
BEHIND HAPPY VALLEY STORE
Nice quiet 2 bed apt. Stove, fridge, drapes, ww.
REASONABLE RENT
to right tenant. Ideal for retired. 595-1247, 478-4601.

TWO BEDROOM CONDOMINIUM near Mt. Tolmie. Available immediately or June 1st. 3rd floor corner suite, mature adults, no pets. Heat, water, stove, fridge, drapes, carport, two under roof parking stalls, swim pool, suana, hobby room, rec room. Reasonable. 478-0896 between 4-6 p.m.

1 BDRM., $210
BACH. $165
350 LINDEN AVE.
New block in first class area. Close to park and shopping. Res. Manager 385-0742.

IMMEDIATELY AVAILABLE brand new 1-bedroom, living room, fireplace, wall-to-wall carpet, separate entrance, near school, shopping centre, bus stop, no pets. Weekdays after 5 p.m., weekend any time 479-9587. Children welcome.

# KINGSWOOD
Bachelor $149.31, 1-bedroom, $169.80. No children or pets. Resident Manager, 385-5581.

JOHNSON ST.
Bright 1-bedroom, close to downtown, modern block, free cablevision and heat, $194. Adults, 652-2815, 382-4173.

COOK-FAIRFIELD
Suite for rent, 1 bedroom, living room, bathroom and kitchen; rent $190. Available May 15th. Contact Anglo Canadian Real Estate and Management, 386-8855.

$177 PER MONTH
One-bedroom apartment, available now or June 1st. heat, parking and cable included. 944 Tattersall Drive. 479-9123, 385-2078.

VIC WEST, BACHELOR AND 1-bedroom suite in a clean, quiet block, from $149 up. Heat, cable and parking included. Close to bus stop and downtown. Phone 386-7245 after 4.

COOK ST. BACHELOR AND 1 bedroom suite in older modernized block. $130 to $195 per month. Heat and cablevision included. Call Royal Trust, 388-4311.

SHORELINE APTS.
105 ISLAND HWY.
Available June 1st. Bright second floor, one bedroom suite. Mature adult only. No pets. 479-6761.

MODERN 1-BEDROOM APARTments, 1 at $199 per month. 1 at $185 per month, 975 Balmoral, 384-0207.

ONE-BEDROOM VIEW APARTment. Quiet Esquimalt area. Close to transportation. Heat, water and cable. $168. No pets. 598-4490.

CITY CENTRE
Reduced rent for couple to assist in small apartment. 598-4052 evenings.

BACHELOR SUITE ON COOK AT North Park, $85 per month. Shared bath. Available now. Call Royal Trust, 388-4311.

COOK ST. ONE BEDROOM suite, available June 1st. $144. per month includes heat and cablevision. Call Royal Trust, 388-4311.

HILLSIDE AND GRAHAM, 1 AND 2 bedroom suites, wall to wall, no pets; available June 1st. 382-9995 or 386-2871.

## ROCKLAND ARMS
Quiet, 3rd floor studio. 1030 Linden Ave.

ONE BEDROOM ALL UTILITIES. Non-smoking adults, no pets. Jubilee area, 592-7971.

3 BEDROOM NEAR TOWN, ALL utilities included; available immediately, $275, 479-7206.

OAK BAY, 1-BEDROOM SUITE and bachelor, all utilities included, nice quiet apt. block; 592-1167.

JAMES BAY DELUXE, SPACIOUS two bedroom suites, all amenities, $430 and up. 592-6816.

VIEW ROYAL, BACHELOR suite, quiet block, near bus, $127. 479-5648.

BEACON HILL AREA, ONE BEDroom, no pets, adults only. Phone 477-4480.

200 APARTMENTS TO RENT UNFURNISHED

SEASPRAY PROPERTIES LTD./ REALTORS
1911 QUADRA ST.
386-3124

E. G. PRIOR APTS.
2622 Prior St.

"EXCELLENT RENT VALUE" HEAT INCLUDED
Extra lgr. corner suites with w-w carpets, stove, fridge, drapes, lge. walk-in closets. Bldg. features controlled entrance, roof deck, storage on each fl., laundry room.
BACH from $145
1 BR from $170
1 BR and Den from $215
2 BR from $250
TO VIEW CALL
Bldg. Mgr. Mr. Fowler
384-5335
OR
386-3124
SEASPRAY PROPERTIES LTD.

# STOP
Looking for a new, clean building with the best rates in town? Compare us! Five minutes from town on bus route. Children welcome. Included in rent is your parking, water, and most importantly heat (saving you approx. $30.00 per mo.). Also, ask about our lease plan.

TWO CHOICE CORNER SUITES AVAILABLE WHILE THEY LAST!!

VIEW TODAY
Craigflower House
899 CRAIGFLOWER
Call 384-1101, 385-7389
TOD HACKETT
Construction Ltd.

# CUBBON ON COOK
1044 Balmoral Rd.
Brand new and centrally located building close to town. This quality complex designed for senior rentors has much to offer, quality carpets, bright wallpapered kitchens and bathrooms, double glazed windows, sundeck and inner courtyard. Each floor has its own laundry and separate lounge, close to supermarkets, bus, medical arts and churches. We assure you top management and security. Office open daily 1-3. After hours suite No. 408. For transportation to view call 388-7324.
Amblewood Developments

Park Pacific
SEA PORT
200 DALLAS RD
Available May 1
1 Bedroom — 689 sq. ft.
$210 per month
Full facilities, Pool, Sauna, etc.
Mature Adults.
Sorry, No Pets.
MR. KIERNAN 383-2225

NO EXTRA CHARGES
Cable heat, hydro, parking incl. Modern very quiet one-BR with new W-W carpets. Enjoyment by mature tenants "Olympic Court" on Gorge water inlet. Bus service and shopping. $205 p.m. Res. mgr. 386-9043.
British American Realty Ltd.
385-1431.

1 BDRM., $200
2 BDRM., $243
3 BDRM., $287
855 Ellery St. in Esquimalt. Available immediately. In newer modern family type apt. with excellent managers. Mr. and Mrs. Perkins 382-2942 385-6591.

PRINCESS LOUISE
310 ROBERTS
CHILD WELCOME
Large, bright, one-bedroom apartment, reasonable rent, good bus route, heat, hot water, cablevision, parking, fridge, stove, drapes, wall-to-wall included. Phone: 478-5550 or 384-5320.

SPARWOOD
VIEW OF OLYMPICS
1-bedroom apartment at 3824 Carey Road. New building, elevator, drapes, controlled entrance, wall to wall carpeting, cable TV, laundry, covered parking, bus stop at door, $215. Please call Manager, Mr. Bol, 479-6297.

HILLSIDE-SHELBOURNE AREA
Available June 1st, very lovely 2-bedroom suite in the convenient location opp. Sears. Rent $243 per month. For further details call 592-1761 Adults only, no pets.

NEW $249
Central location, 2 bedrooms, 1½ baths, covered parking.
VILLA LISA
1116 Queens
res. manager 386-3646

AVAILABLE NOW, QUIET AREA in Esquimalt, 2-bedroom apartment, large bright rooms, sundeck, wall-to-wall carpet, drapes, coloured appliances, controlled entrance, elevator, $270. To view call 477-2787.

DOWNTOWN
909 Pembroke Street
One bedrooms from $220. Two bedrooms, $259. Apply suite 107. Phone 384-7164, after hours 592-3444.

2-BEDROOM GROUND FLOOR condo, close to beach and shops, children accepted. Available June 1st. $285 includes hot water. 385-2552, 598-5763.

MODERN ONE-BEDROOM apartment, 69 West Burnside, $189 per month. Controlled entrance, Free parking and cablevision. 386-5454, 383-1770 evenings.

NEAR ART GALLERY, 1-BEDroom, self-contained suite. Available June 1st. Quiet middle-aged tenant preferred. 598-5314, after 4 p.m.

NEAR WOODWARD'S
1-bedroom suites from $180. Ph. 382-0088.

200 APARTMENTS TO RENT UNFURNISHED

BROWN BROS. on LANSHARD
"People Helping People"

FIRST CHOICE IN APARTMENT RENTALS

BACHELOR

| | |
|---|---|
| $151.25 | Antrim Court, 2310 Quadra St. |
| $171.62 | Dupont Villa, 345 Michigan St. |
| $152.92-158.30 | Green Leaves, 2523 Wark St. |
| $165.00 | Lady Essex, 270 Simcoe St. |
| $166.28 | Lord Michigan, 235 Michigan St. |
| $160.00 | The Prince Charles, 215, 217, 219, 221 Gorge Rd. East. |
| $159.00 | Skyline Apts., 2925 Qu'Appelle St. |
| $160.00 | Woodridge Manor, 2230 Cadboro Bay Rd. |

1-BEDROOM

| | |
|---|---|
| $181.25 | Antrim Court, 2310 Quadra St. |
| $215.00 | Barrington Manor, 2174 Cadboro Bay |
| $185.00-190.00 | Blackwood Manor, 2664 Blackwood St. |
| $195.00-225.00 | Campus Court, 1631, 1641 McKenzie Ave. Tennis Court |
| $231.25 | Carriage House, 1020 Burdett |
| $190.00 | Chamberlain Walk, 1841 Oak Bay Ave. |
| $208.00 | 227.50 Charles Dickens, 243 Gorge Rd. East, 388-6448 |
| $195.00 | Continental House, 464 Lampson St. |
| $192.07-210.65 | Don Quadra, 3244 Quadra St. 388-5740. |
| $190.00 | Ellery Apts, 837 Ellery St. |
| $195.00-230.00 | Gordreau Apts., 129, 131, 135 Gorge Rd. East Pool, Sauna, Swirl Pool |
| $153.17-165.00 | Greenleaves, 2523 Wark St. |
| $168.00 | Groton Manor, 530 Quadra St. Close to Vic Gen Hosp. |
| $195.00 | Highlander, 2151 Haultain |
| $170.00 | Holly View Arms, 1180 View St. |
| $176.25 | London Flats, 1321 Broad St. |
| $200.00-217.28 | Lady Essex, 270 Simcoe St. |
| $210.00 | Lord Essex, 240 Simcoe St. |
| $190.00 | Lord Michigan, 235 Michigan St. |
| $165.00-187.00 | Lord Nelson, 1615 Belmont Ave. 1 Block West Oak Bay Junction |
| $184.25 | Louise Apt., 1143 Pandora Ave. 1 Block East of Cook St. |
| $215.00-250.00 | Manchester Court, 565 Manchester St. 382-7874. |
| $171.40 | Oakmont Court, 1341 Hillside Ave. |
| $196.25 | Pandora Villa, 1130 Pandora Ave. Just East of Cook St. |
| $195.00-215.00 | The Prince Charles, 215, 217, 219, 221 Gorge Rd. East |
| $169.10 | Quadra Sr. 3302 Quadra St. |
| $220.00-240.00 | Redwood Park, 155, 157 Gorge Rd. East. Pool and Sauna |
| $ 99.54 | 645 Dunedin St. |
| $170.86-175.00 | Regency Apts., 1975 Lee Ave. Close to Jubilee Hosp. |
| $300.00 | 1731 Rockland Ave. Fireplace. |
| $176.25 | Royal Ramada, 825 Cook St. |
| $170.86 | Savannah House, 955 Cook St. |
| $191.02-203.00 | Sierra Villa, 547 Niagara St. Close to Park |
| $197.00 | Skyline Apts, 2925 Qu'Appelle St. |
| $200.00 | Thornewood Manor, 1028 Inverness Rd. |
| $199.25-203.25 | Woodridge Manor, 2230 Cadboro Bay Rd. |
| $183.00-200.00 | Wellington Manor, 1570 Fort St. Close to Oak Bay Junction |
| $220.00 | Westfield, 1024 Fairfield Rd. |
| $250.00 | Royalwoods Ascot, 204-1009 McKenzie Ave. Pool, Sauna, Swirl Pool, Tennis Courts. |

2 BEDROOMS

| | |
|---|---|
| $246.00 | Barrington Manor, 2174 Cadboro Bay Rd. |
| $275.00 | Campus Court, 1631, 1641 McKenzie Ave. Tennis Court |
| $265.00-275.00 | Chamberlain Walk, 1841 Oak Bay Ave. |
| $280.00 | Charles Dickens, 243 Gorge Rd. East. 388-6448 |
| $244.00 | Continental House, 464 Lampson St. |
| $244.00-265.00 | Don Quadra, 3244 Quadra St. 388-5740. |
| $225.00 | Ellery Apts, 837 Ellery St. |
| $250.00 | Gordreau, 129, 131, 135 Gorge Rd. East |
| $224.00 | Greenleaves Apts., 2523 Wark St. |
| $258.25 | Lord Essex, 240 Simcoe St. |
| $238.00 | Lord Michigan, 235 Michigan St. |
| $204.25 | Lord Nelson Apts., 1615 Belmont Ave. |
| $295.00 | Manchester Court, 565 Manchester St. 382-7874. |
| $213.28 | Oakmont Court, 1341 Hillside Ave. |
| $260.00-300.00 | The Prince Charles, 215, 217, 219, 221 Gorge Rd. East |
| $280-315.00 | Redwood Park, 155, 157 Gorge Rd. East |
| $164.46-198.92 | Regency Apts, 1975 Lee St. |
| $390.00-450.00 | Village Oaks, 2125 Oak Bay Ave. |
| $234.21 | Skyline Apts., 2925 Qu'Appelle St. |
| $225.00 | Wellington Manor, 1670 Fort St. |
| $325.00 | Westfield, 1024 Fairfield Rd. |

For further information please call Brown Bros. Agencies at 385-8771.


Treelane Estates
$235
PER MONTH — ONE BEDROOM

Apartments
Are now available in Victoria's newest twin towers — Tree Lane Estates. Why pay rent for a hole-in-the-wall today when you could be moving into an exciting new complex for as little as $235 per month, one bedroom — tomorrow?

Treelane Estates
103-105 Gorge Rd., features the latest in interior design, up-to-the-minute amenities, controlled access, color co-ordinated kitchens and baths, brand-name appliances and quality broadloom and draperies throughout.

The Features
Are built-in tool Saunas, Swirlpool Recreation and Hobby Rooms, Roof Gardens, Observation and Entertainment Room. Spectacular views and country-like setting just minutes from downtown.

Town Houses
Are also available from $295 per month; penthouses from $350 per month; 2-bedrooms from $410 per month.

COME IN
Any day and see for yourself. Our charming hostesses will be pleased to show our fabulous complex.
103-105 GORGE RD.
OPEN HOUSE DAILY
MON.—THURS.—10 A.M. —9
FRI.—SAT.—SUN.—NOON TO 5
388-5332
(no appointment necessary)
Concord

## Sansar Apts.
1140 Hillside
1 and 2-Bdr. suites, $195-$260. Clean, modern, 7 mins. to downtown, convenient bus stops by the door. Phone manager 385-0456.

DELUXE 1-BEDROOM CONDO, University Park Terrace, available June 1st. $245 per month, 477-8491.

LARGE, DELUXE, 2-BEDROOM suite on top floor of prestige building, every amenity, $500. 479-6754.

3-ROOM, QUIET SUITE IN 4 plex, Naden area $170. 479-4754.

200 APARTMENTS TO RENT UNFURNISHED

BROWN BROS. on LANSHARD
"People Helping People"

FIRST CHOICE IN APARTMENT RENTALS

## REDWOOD PARK
(155, 157 Gorge Rd. E.)
Want to make a change? Tired of the same old place? Why not make your spring move to a bright, fresh suite in Redwood Park featuring a full-sized swimming pool, sauna, covered parking, and sundecks? Available immediately, one and two-bedroom suites from $200.00 and $285.00, heat included. Please call 382-6407.

## ELLERY APTS.
837 Ellery St.
One of our best apartment dollar values priced from $225.00 for two-bedroom suite, and from $190.00 for a one-bedroom suite. Heat included. Children welcome. For appointment to view please call resident manager 386-0045.

## CAMPUS COURT
1631-1641 McKenzie Ave.
Something just a little different, a little nicer than the ordinary. Situated in the University District close to all shopping and on bus route. Covered parking available, and for your enjoyment a tennis court.
One bedroom from $195.00
Two bedroom $300.00
To view please call 721-3962

## GORDREAU APTS.
129, 131, 135 Gorge Rd. E.
Enjoy the quiet of the Gorge waters while you enjoy a swim in the beautiful full size pool, or relax in the swirl pool and sauna. The suites are all serviced with a full sized balcony. Price to rent from $190.00 or one bedrooms and from $235.00 for two bedrooms. For appointment to view please call 382-0981, 383-6436 or 383-0529. Further information call Brown Bros. Agencies Ltd. at 385-8771.

## MANCHESTER COURT
565 Manchester Road
Quiet area just off the Gorge. Close to downtown and major shopping areas. Very large suites, heat included. Dishwashers in all two bedroom suites. Priced to rent one bedrooms from: $205.00. Two bedrooms from: $270.00.
Please call resident manager at 382-7874.

## VILLAGE OAKS
(2125 Oak Bay Avenue)
Quality construction throughout. Locate close to the village shopping area. Two and three-bedroom suites priced to rent from $390.00. Sorry, adults only, no children or pets.
For further information contact Brown Bros. Agencies at 385-8771

## Chamberlain Walk
(1841 Oak Bay Avenue)
Conveniently located on Oak Bay Avenue, close to shopping and transportation. This desirable location is now available and priced to rent from $190.00 for one-bedroom suites and from $265.00 for two bedrooms.
Small pets welcome.
Please call resident managers at 595-7337 for appointment to view.
For further information please call Brown Bros. Agencies at 385-8771.

DUPONT VILLA
345 Michigan St. 384-3040
$171.62 Bachelor Suite.

LORD ESSEX
240 Simcoe St. 382-1082
$210.00 1 Bedroom Suites.
$244.25-$258.25 2 Bedroom Suites.
Swirl Pool and Heat included.

LADY ESSEX
270 Simcoe St. 382-1082
$200.00-$217.50 1 Bedroom Suites.
$254.00-$257.00 2 Bedroom Suites.

OAKMOUNT COURT
$171.40 1-Bedroom Suites.
$213.28 2-Bedroom Suites.

LORD MICHIGAN
235 Michigan St. 384-2035
$166.28 Bachelor Suite.
$190.60 1 Bedroom Suites.
$234.21-$238.00 2 Bedroom Suites.
For Further Information, Please Contact Brown Bros. at 385-8771.

Waterfront Suites
Reasonable Rent
Located on a quiet dead end road. Features indoor pool, sauna, some covered parking, heat and cablevision included in rent. Sorry, no pets. 1 and 2 bedroom suites available. Call resident manager 385-4022 or Realspan Properties Ltd. 388-6454.

MCKENZIE WOOD
Come to the quiet, and security, space and quality of 1002 McKenzie — large 4½ rm. (1 bdrm plus den) $237. Dickie Agencies Ltd., Res Mgr. 479-0444 or 382-4312.

ESQUIMALT
Two bedroom and one bedroom, good suites, good view, close to Naden and Yarrows, children welcome, small pet. 385-4832 or 385-1047.

CAMELOT
3820 SHELBOURNE
1-bdrm., w-w, free heat, cablevision, hot water, and parking, $202. Adults, 477-4320.

JENNIFER MANOR
2524 Quadra Street. Two 1-bedroom suites and 2 bachelors, available immediately Contact Mr. McLaren 385-1615.

FOR RENT JUNE ST. BRIGHT one-bedroom basement suite. Gordon Head area. Private entrance, utilities included, non smoker preferred, $200. 477-3200.

MODERN ONE BEDROOM park-like setting, off Old Esquimalt Rd. Heat, cablevision and parking. Mature adults only. Sorry no pets. 383-3239.

ADMIRALS RD., NEAR NADEN, available now, 1-bedroom, first months ½ rent, hot water heat, ample parking, 1 child welcome. 384-7260.

MOSTLY LADIES BLOCK, MODern 1-bedroom, close to everything. On busline, Esquimalt Rd., $169, includes heat cable and parking, for June 1st. 383-8774, 382-1234.

3-BEDROOM CONDOMINIUM ESquimalt, wall-to-wall, immediate occupancy, $300 per month. 658-8806, after 4.

1-BEDROOM SUITE, COOK-Beacon Hill area, ½ month rent free for retired couple, to take care of small apt. 598-3911.

1 BEDROOM, SEMI-FURNISHED in-law suite, utilities included. Near Spectrum school, $189. 479-2488.

MODERN 1-BEDROOM, HEAT, hot water, cablevision, parking included. Carpeted and drapes. $181. 386-5810.

OAK BAY, LARGE ONE BEDroom suite, cablevision. 652-3434 after 3.

200 APARTMENTS TO RENT UNFURNISHED

WESTMONT
REALTY LTD. 388-4434
PROPERTY MANAGEMENT

CLEAN & QUIET
Situated close to town and bus routes. A must to view. From $189. CARETAKER 383-1447

REDECORATED SUITES
With new carpets, newly painted, available immediately. $189 and up. Child welcome. Caretaker 382-6512

CONVENIENT LOCATION
Centrally located new 1 and 2 bedroom suites in quiet apt. Child welcome. 384-0132.

LOW RENTS
Close to schools and shopping centres. Large 2 bedroom suite. Good soundproofing. From $205. Manager 388-6892 or 477-8292.

FRESH SEA AIR
is what you get living in this deluxe 2-bedroom condo. Situated in Ross Bay the suites have 5 appliances, closed in balconies, controlled entrances and are both nicely finished. A must to view at $395.00 p.m.

BEACON HILL PLAZA
151 St. Andrew's, 140 Douglas
Beacon and Simcoe
Across from Beautiful
Beacon Hill Park
—woodburning fireplaces
—penthouses with lofts
—private gardens with generous patios, cedar trellis, arbors
—spectacular views of ocean, mountains, harbour, parliament buildings and park
—(live in Victoria's finest apartments), close to ocean waterfront and downtown shops, across from beautiful
Beacon Hill Park.
ADULT ORIENTED
BY APPOINTMENT 384-5242

## TARA PLACE
1037 VIEW ST.
## Now Renting
FOR JULY 1ST OCCUPANCY
138 well designed Bachelor suites. Ideally located, downtown area. Balconies, underground parking, 4 pce. bathrooms, laundry facilities, color appliances. Enquire now. 386-9181 Days, 385-3815 Eves.

FAIRFIELD CONVERSIONS
$ 99.00 Bedsitting room — light housekeeping.
$110.00 Bedsitting room — light housekeeping.
$150.00 Bedsitting room — kitchen, shared bath.
$225.00 Two-bedroom suite.
$239.00 One bedroom large suite.
384-1424 388-5464 Pager 610

Smith, Dobson Estates Ltd.

OCEAN PINES
1987 Kaitasin Rd., Sooke, B.C.
FOR RENT
4-plex living in attractive landscaped setting on shore of Sooke harbour.
—living room with fireplace
—2 bedrooms
—full bathroom
—kitchen with fridge and stove
—wall-to-wall carpeting throughout
If interested, tenant can apply part of rent to future purchase.
NO PETS
INFORMATION — 642-3053

## Ascot House
1537 Morrison St.
By Oak Bay Junction
Older folks preferred in this nice new apt. bldg. Only 2 2-bedroom corner suites left with patios, drapes, carpets, frig, stove, elevator, close to buses and stores. Reasonable rents. No children or pets. To view call 598-6711 or Ans. service 385-0991 anytime.
GREENBANK DESIGNS LTD.

## HYBURY HOUSE
3868 SHELBOURNE ST.
1 and 2 bedrooms available. Includes swimming pool, sauna, jacuzzi, billiards and free heat. 477-9601

HILLSIDE AREA
Between Cook-Quadra
Available now or June 1st. 1-bedroom Apts. some with view. Renting from $185 per month. (FURTHER DETAILS, 386-0112. ADULTS ONLY, NO PETS.)

## NORTH HILL
1-bedroom suites from $168-$176. Resident Manager, 385-9398, 971 Market Street.

Carnarvon Manor
1243 BAY ST.
1-BEDRM. SUITES
Indoor Pool
Sauna
$193-$200
383-3974 or 384-8528

1 BDRM., $190
BACH., $165
2790 CEDAR HILL RD.
Modern block with shag carpets, free hot water, heat. Available immediately, 388-6897, 382-1678.

Casa Del Mar
1625 RICHMOND
Available June 1st, one bedroom, $200.13. Top floor, July 1st, one bedroom, $201.45, 3rd floor. Adults only. Free laundry, close to shopping centre, hospital and bus service. Phone manager 598-6191.

ROCKHEIGHTS VILLA
Esquimalt, large 2 bedroom, coloured appliances, parking, controlled entrance, cablevision, elevator, indoor-heated pool, children welcome $247 per month. Available immediately. 388-5320 Resident manager, 384-3738.

SELKIRK-ESQUIMALT
1 bedroom, in side by side 4 plex, $154. Available June 1st. 479-0093 after 5 p.m.

NEAR DALLAS ROAD, SPACIOUS one and two-bedroom suites, one block to James Bay Mall and bus, no children. 383-9153.

2 BEDROOM, SPACIOUS, CARpeted, suite, central, children welcome, 384-4013 days, or 479-7286 evenings.

AVAILABLE 1 BEDROOM $185, 1 bachelor $165. Pets and children welcome. Reliable persons. 385-1095 9 a.m.-6 p.m.

CENTRAL SAANICH ON BUS route, 1 bedroom suite, 652-2653 after 5 p.m.

2-ROOM SUITE, $195 MONTHLY, includes heat and hydro. 1388 Begbie. Phone after 4 p.m. 595-1569.

LARGE ONE BEDROOM BASEment suite. Fridge and stove, living room with fireplace. 386-9206.

$137.06, 1 BEDROOM, 877 OLD Esquimalt Rd., June 1st, 382-5243, 384-5459.

2 BEDROOM BASEMENT SUITE for rent, for information phone 384-7448.

BACHELOR SUITE, $100, ONE bedroom $125. Phone 382-7790.

IMMACULATE 1-BEDROOM suite, reasonable rent. 386-7942.

VERY LARGE CHARACTER suite in Fairfield, $225. 388-4545.

200 APARTMENTS TO RENT UNFURNISHED

"YOUR PLACE"
984 McKENZIE
Discover for yourself why this building is 90 per cent full in the first month. We have much to offer in this architect designed building, set on 3 acres of treed property. Double glazed windows, wall papered kitchens and bathrooms, tennis court, covered parking, mirrors closets, large balconies.
1 BEDROOM from $195
BACHELORS from $170
MR. BRIDGE 479-5754

1366 HILLSIDE
Consider something different, designed for owner occupants with over 1000 sq. ft. of living. City convenience and close to Hillside Centre. Each suite features 30" self-clean ovens, 15 cu. ft. 2-dr. refrigerators, Thermopane windows, plus carpeting and colourful wall coverings. Rooftop gardens with views, workshop and games room. Unique floor plan includes 1 bedroom with den, 2 bedroom 2-level suites and 2 bedrooms. To view these desirable units with rents starting at $285 per month, please call
RENTAL OFFICE 388-6234
MRS. VOLK 658-8855

235 ST. JAMES ST.
Now ready to view our new addition. These suites have deluxe carpeting, large balconies, tasteful wall coverings, double glazed windows, large bright kitchens. Some suites have a view of the water. All this including your hot water heat.
1 Bedroom from $225
2 Bedrooms from $255
Manager 386-0847

QUADRA WOODS
4038 QUADRA
This adult oriented complex set on 5 acres of treed property can offer you something different. Quiet and comfortable suites and only 10 min. from downtown. Tennis court, sauna and swirlpool available.
1 Bedroom from $205
2 Bedrooms from $265
Mr. Harris 479-5688
Mr. Darling 479-0119

1032 PANDORA
DOWNTOWN
Brand new and centrally located with bright suites and large balconies. Deluxe kitchens, carpets, double glazed windows, underground parking available.
Bachelor from $170
2 Bedrooms from $280
MR. TREMBLAY 384-6436

CAPSTAN COURT
630 Head St.
A quiet building centrally located in Esquimalt. LARGE SUITES WITH BALCONIES, controlled entrance, wall to wall, drapes.
MR. McCALLEN 386-0083

1939 LEE AVE.
Near Royal Jubilee Hospital, shopping centres and bus lines. Large suites in adult oriented building. 1 and 2 bedroom suites available May 15th from $190 per month inc. heat and cablevision.
MR. KOPPERSON 595-3261

2530 WARK ST.
Close to downtown. Bachelor suites available from $145. 1 bedroom from $165.
MR. GRAVES 385-8832

For personal transportation to view call 386-7324. For appointment at your convenience.
AMBLEWOOD DEVELOPMENTS

F. W. STAPLES
(Division of Halycon Realty Ltd.)
388-4243
After Office Hours:
479-9177, 388-5716
"WE TRY HARDER"
Why bother moving if it's not for something better? Save time, we have a large selection of apartments and townhouses for rent in all areas of the city. The following are some of our buildings.:
1. QUEENS COURT
1134 Queens
2. WHITECAP MANOR
343 Simcoe St.
3. THE TREE HOUSE
1229 Pandora
4. INVERNESS MANOR
960 Inverness
5. PRINCESS ANNE APTS.
1118 Balmoral Rd.
6. PRINCE ALBERT MANOR
1025 Kings Rd.
7. THE DONNEGAL
2539 Dowler Place
8. QUEENSTON MANOR
1017 Queens
9. DUNDAS MANOR
404 Dundas

## VILLAGE GREEN
Niagara Garden Apts. Ltd.
383-1912
386-9933
We have bachelor, 1 and 2 bedroom apartments and townhouses available for your immediate occupancy. Manager's office Ste. 213-122 Menzies.

PANDORA HEIGHTS
1220 PANDORA AVE.
Large luxurious 2-bedroom suite, wood burning fireplace, large private balcony, 3 blocks from downtown, adult oriented. Available immediately. 386-2669 or 382-2012.

OAKVIEW MANOR
3420 QUADRA, 386-6574
One-bedroom from $192.00
Two-Bedroom from $250.00
Includes heat and water — guarantees no rent increase until at least one year from date of occupancy.
P. R. BROWN & SONS
762 Fort St. 385-3435

LORD STANLEY MANOR
1350 STANLEY AVE.
1-bedroom suites from $199; bachelor suites from $186; includes wall-to-wall, drapes, cable, heat, parking, sauna, games room. Adults only, no pets. 595-4128.

Wedgewood Terrace
1655 CHAMBERS
Large 1-bedroom suites, adult block, no children or pets, close to downtown. 384-6353.

UNIVERSITY GARDEN HOMES
2 and 3 bedrooms, close to shopping and schools, 1½ baths, family room, cablevision, includes stove and fridge, heat, hot water, drapes, parking, spacious lawns. Children welcome, no pets. 595-5313.

UPPER FORT ST. AREA
Available now or June 1st, a very nice 1-bedroom suite renting for only $186 per month. This is a very quiet building in a very convenient location. Please call 598-8607. Adults only, no pets.

ESQUIMALT THREE BEDROOM condominium from June 1st, $295 per month. Ground floor, minutes from sea. Well decorated. Wall-to-wall throughout. 384-1468.

200 APARTMENTS TO RENT UNFURNISHED

# WINDSOR COURT APTS.
252-254-258 Gorge Rd. E.
WISHES TO INVITE YOU TO VIEW OUR SPACIOUS APTS. AND RECREATION FACILITES.
Our 3 Resident Managers will be only to glad to show you all facets of the complex.
1-bedroom suite from $195.00
2-bedroom suite from $255.00
Bachelor $175.00
Includes use of 50' indoor swimming pool — saunas — swirlpool — squash court — tennis court — universal gym.
Heat included.
Adults only. No pets.
For further information, appointments or viewing of display suite please call Resident Managers anytime.
Mr. and Mrs. Hand — 383-5059
Mr. and Mrs. Noad — 383-0509
Mr. and Mrs. Pepperall — 384-6305
or Mr. John Johnston 386-3692
Office Mon.-Fri. 388-4555
McArthur Park Estates

## CHILDREN WELCOME ONE SMALL PET
One Month Free Rent
Large, 2-bedroom suite. New building, 859 Carrie Street, Esquimalt. For further information please call Resident Manager, 382-8090, Office 384-9793.

## Laurel Point
LUXURY 2-BDRM. APARTMENTS, 2 BATHROOMS, WASHER AND DRYER IN APARTMENT, PANORAMIC HARBOUR VIEW, ELEGANT SURROUNDINGS IN A SECURE COMFORTABLE BUILDING, POOL AND SUANA, LOCKED PARKING GARAGE, $525 $600 MO. TO VIEW CALL REALSPAN PROPERTIES LTD. 388-6454.

QUADRA AND HILLSIDE
1-bdrm. suite available June 1st and 1-bdrm. June 15th, $190 p.m. Call Mrs. Kenny at 383-9139 or Western Homes.

FAIRFIELD CONDO
New 2-bdrm, w-w, 2 baths, drapes, $350 p.m. Avail May 1.

CENTURY 21 Western Homes 1037 Cloverdale Ave. 388-6314.

AVAILABLE IMMEDIATELY OR June 1. $139.25. Extra nice ground level bachelor apartment with own entrance and hardwood floors. Also large one bedroom, $184, lower level. Quiet apartment building, half mile to town, on Grant St. Suitable for older tenants. No pets. Phone evenings or before 9 a.m. 598-8443.

1-BDRM., $198
AVAILABLE IMMEDIATELY
2-BDRM., $265
AVAILABLE JUNE 15
1037 WYCHBURY
3rd floor suite in new block, quiet street, 388-4259, 592-4429.

FORT—PANDORA
Walking distance to town. Mautre adults only. No pets or children please. 1 bedrooms from $190. 2 bedrooms from $260. 598-2394.
Kilmarnock Holdings Ltd.

LARGE BDRM SUITE
1252 Yates St. Quiet convenient area, $180 includes heat, H.W., parking. Call 479-8429.

ELDON PLACE
Now offering $50 moving-in bonus. Bachelor to 3 bedroom, heat, hot water and cablevision, heated pool, swirlpool and dry sauna, also games room. Near Woolco and Woodward's. Call 386-0614.

BEACON HILL PARK AREA AND James Bay area. Bachelor, 1-bedroom and 2-bedroom. Prices ranging from $175 to $240 per month with guarantee of no increase for two years. Adults, no pets. 592-9516.

ESQUIMALT 2 WEEKS FREE rent, 1 and 2 bedroom in modern apt. block, indoor heated pool, intercom, heating, cable included; available immediately, children welcome, $247 per month, 388-5320 or 384-3738.

JAMES BAY—TWO 1-BEDrooms, $182 each; two bachelor suites, one for $156, one for $163; one 2-bedroom, $231.79. Wall-to-wall rugs, 420 Michigan Street, 383-9058.

SUTHERLAND HOUSE
969 West Burnside. Sunny 1-bedroom apt., wall-to-wall, fridge and stove, controlled entrance, on bus line, quiet tenants. Phone days, 388-5454.

VICTORIAN APT.
2111 SPRING RD.
2-bedroom $200; 1-BR from $160. Parent with child welcome. Res. Mgr., 383-6989.

ESQUIMALT-CONSTANCE AVE. 1 and two-BEDROOM, REDECORATED, CABLE, STORAGE, PARKING, ADULTS, NO PETS, VACANT, 386-3231. JOHN, 6 P.M., 477-8096.

ESQUIMALT, BACHELOR, ONE and two-bedroom suites, wall-to-wall, heat, cable, controlled entrance, seaview, resident manager, mature adult. 383-5639.

LANGFORD, 1002 GOLDSTREAM Ave. Large 1-bedroom, fridge, stove, drapes. Adults, no pets. Available immediately. 477-3808.

REASONABLE, BEHIND PARliament. 1, 2 Bedrooms. Bachelor. Utilities included. 45 Boyd. 385-6853.

COOK-PANDORA
Bachelor $140. Heat, cable, gas and maving included. 383-1840, 383-9144.

ONE BEDROOM $115, BACHElor $115. Both include utilities. Available immediately, 384-1306, 384-2772.

6-MILE MOTEL, 497 ISLAND Highway, units to rent with fridge and range, light and heat provided, $145-$165. 478-8198.

CARPETED, FENCED BACK yard, 943 Esquimalt Rd. 2 bedroom $215. Bachelor $150. 386-0783, 479-7288.

$150
Spacious 1 bedroom, ground floor, quiet adult, 382-4360 evenings.

ALL UTILITIES INCLUDED, 1-bedroom suites, $184-$204, 598-7724.

ONE BEDROOM CONDOMINIUM, heated pool, swirl pool, $250 per month. 386-1550 after 6 p.m.

BASEMENT SUITE, GORGE area, $150 utilities included, 388-4565 evenings.

1-BEDROOM, SUITE, $200, INcluding all utilities, close to

## 200 APARTMENTS TO RENT UNFURNISHED

**SEASPRAY PROPERTIES LTD./REALTORS**

1911 QUADRA ST.

386-3124

"THE APARTMENT SPECIALISTS"

Our selection of Rental Accommodations in Greater Victoria, Brentwood, Sooke and Colwood is Excellent. Here are just a few to choose from.

BACHELOR ACCOMMODATIONS
$150—946 Balmoral Ave. 383-2045
$175—3142 Cedar Hill Rd. 595-6040
$180—902 Caledonia Ave. 382-0760
$180—3255 Quadra St. 386 3124
$185—1333 Pandora 384-0944
$150—2622 Prior St. 384-5335
$190—1147 View St. 383-8825

1-BEDROOM ACCOMMODATIONS
$195—55 Bay St. 383-9963
$190—1015 Kings Rd. 388-9982
$180—790 Dominion Rd. 388-4146
$190—925 Esquimalt Rd. 385-0736
$195—1147 View St. 383-8825
$190—1180 Fort St. 388-9983
$200—3255 Quadra St. 386-3124
$185—980 Wordsley Ave. 382-5624
$200—3142 Cedar Hill Rd. 595-6040
$208—902 Caledonia Ave. 382-0760
$205—948 Esquimalt Rd. 383-1815
$205—1333 Pandora Ave. 384-0944
$205—1368 Pandora Ave. 384-0650
$170—2622 Prior St. 384-5335
$175—1253 Esq. Rd. 388-4146
$210—2902 Washington 386-2535

2-BEDROOM ACCOMMODATIONS
$240—1255 Verdier Ave. 652-1524
$260—3255 Quadra St. 386-3124
$260—1368 Pandora Ave. 384-0650
$250—1622 Prior St. 384-5335
$255—1253 Esquimalt Rd. 388-4146
$275—980 Wordsley Ave. 382-5622
$325—790 Dominion St. 383-3146
$280—2840 Sooke Lake Rd. 474-2095

3-BEDROOM ACCOMMODATIONS
$300—946 Glenwillow 386-3124
$300—2830 Sooke Rd. 386-3124
$300—6548 Atkins Rd. 386-3124
$300—732 Hesslip 386-3124

FOR MORE INFORMATION CALL SEASPRAY PROPERTIES 386-3124

**BROWN BROS. on LANSHARD**

"People Helping People"

PRESENTING THE PRINCE CHARLES

(215, 217, 219, 221 Gorge Road East)

This brand new development offers you a choice of four separate buildings designed for your living comfort.

Situated in the quietness of the Gorge Waterway, yet only a few minutes from town and major shopping areas. Bus stop direct to your door, just a short distance from your door.

Waterfront suites present a magnificent view of the Gorge waters.

Do you own a small pet? We have a special pet lease to accommodate you.

Open daily for viewing, please see resident manager or call 382-8857.

We offer you a special move-in bonus — 50 per cent off your rent for the first two months

Bachelor suites from $160.00.
One bedroom suites from $190.00.
Two bedroom suites from $260.00.

For further information please call Brown Bros. Agencies at 385-8771.

FREE
ONE MONTH
Rent Includes Hot Water and Heating

Quiet established, near new block, 843 Craigflower. 1 and 2-bedroom suites. Adults only, no pets. Sauna and pool table, table tennis. on bus route. Close to shopping. For information call Mrs. Rea, manager, 385-4132; Office 384-9793.

FREE RENT FOR MAY

—Children welcome
—Convenient location
—2 bedrooms $250

DOWLER MANOR
2549 Dowler
Res. Mgr. 384-7792

MAPLEWOOD GREEN

3255 COOK STREET

Bachelor, 1 and 2 bedroom available, includes swimming pool, sauna, billiards and free heat. 382-0815 or 385-0045.

LARGE SUITES
885 CRAIGFLOWER RD.
ON THE BUS ROUTE
QUIET ROOMY BUILDING
FREE HEAT,
CABLE AND PARKING
PHONE 384-8729

QUIET BUILDING ON QUIET street in James Bay. Minutes to mall, government buildings, park, senior citizen center. Available now or June 1st: two-bedroom, $222; one bedroom, $199. Available June 1st: bachelor, $154.80; one bedroom, $175. Includes heat, hot water, parking, wall-to-wall, drapes, fridge and stove. Controlled entrance, elevator, laundry facilities available, mature adults only, no pets, references, phone 385-8081 between 9 and 5.

NEAR JUBILEE
INDOOR POOL
Available June 1st.

WE HAVE AVAILABLE IN THIS PRESTIGE BUILDING A BACHELOR SUITE, RENTING FOR $175 PER MONTH; AND ALSO A 1-BEDROOM SUITE, RENTING FOR $191 PER MONTH. FOR FURTHER DETAILS CALL 595-0864. ADULTS ONLY, NO PETS.

WANT EXCLUSIVE LUXURY

In Victoria's most exclusive building. Having sold a few suites to out-of-town persons whom are not quite ready to reside here. They are willing to rent them on a 6-12 month lease, at nominal rent from $810-$900 per month to approved tenants. For further information apply to Greenbank Designs, 2605 Windsor Rd. Phone 598-2411 or answering service 385-0991.

1-BEDROOM BASEMENT SUITE, includes all utilities, $170. Phone after 5, 383-2603.

## 200 APARTMENTS TO RENT UNFURNISHED

PRINCESS PEMBROKE APTS.

1020 Pembroke St.
(By Athletic Park)

New Building
Children Welcome
Close to Town, Schools and Shopping

W to W carpets, Drapes, Large balconies, Elevator, Controlled Entrance.

DISPLAY SUITE

1-Bedroom Suites $195-$220
2 2-Bedrm. suites $265-$270

RESIDENT MANAGERS
MR. AND MRS. J. BRANT
382-9454
Anytime
SORRY, NO PETS

Chateau Rockland Apts. Ltd.

**BROWN BROS. on LANSHARD**

"People Helping People"

NEW
THE CHARLES DICKENS

Spring is here, and what could be a nicer change than a bright new suite on the Gorge waterfront. Situated beside a parklike setting, yet only a few minutes to downtown and major shopping areas. The bus stops almost at your door. Priced to rent with heat included:

One bedroom from $203
Two bedroom from $285

See our resident manager for a special move in bonus. Please call 386-6448 or Brown Bros. Agencies at 385-8771.

DOWNTOWN FROM $200

1 and 2 bedroom suites. New building, unique design. Carpets and drapes, underground parking and laundry facilities available. Close to everything. Children welcome. Elevator. Hot water included, controlled entrance.

Resident Caretaker, 383-6593 or phone management, 477-3065

$100 Allowance

Refunded after two month's occupancy, available now or June 1st in quiet adult block, 1 and 2-bedrooms starting at $193. Heat, cable and water included, undercover parking extra. Laundry facilities, extra locker space and sunroom with large balcony for sunbathing. No children, no pets. For further information, contact Manager, at 382-2845, Royal Arms Apartments, 1300 Yates Street, (corner of Yates and Fernwood) between the hours of 9 a.m. and 7 p.m. No Sunday viewing.

HILLSIDE-QUADRA

$190.00 Just re-decorated top to bottom. 1 bedroom facing south. Available immediately.

JACK MEARS
OAK BAY REALTY LTD.
RENTAL DEPARTMENT
598-3321

NIAGARA COURT
535 NIAGARA

One and two bedroom. Includes heat, cable, parking, sauna, swirl pool. One block to James Bay Mall, Near Park and Sea. Will consider small Child, no pets.

CASA DEL RIO
1535 JUBILEE AVE.

Available June 1st. One bedroom, top floor, $210.45. Located on quiet street, 1 block off Richmond Ave. Wall to wall carpets, close to shopping centre, hospital and bus service. Adults only. Manager 598-6987.

WATERFRONT

Christie Point Apts, Admirals Rd. and Craigflower, 2 and 3 bedroom apts in park-like surroundings, all with view. Swimming pool, boat dock and games room. No pets this is bird sanctuary. Rent includes, heat, drapes and cable TV, 385-0644.

FAIRFIELD $145

Dandy lg. bachelor, w-w, lots of storage, sep. dinette and kitchen. Quiet block. Middle aged non-smoker preferred. Heat and laundry included. Elizabeth Apts., 463 Chester. Phone Caretaker 382-6635 for mor info.

CRAIGFLOWER RD.

2 bedroom deluxe suite, $250, 2 bedroom suite, $225 and $235; Carpets, drapes, fridge, stove, heat and cablevision, 5 minutes from Downtown, bus stop at door, 478-0225, 384-6383.

1-2 BEDROOM, QUIET, CLEAN, well controlled building, elevator and laundry facilities, drapes, carpet, stove, fridge, storage, balcony, cablevision, heat, water, parking, close to shopping centre, bus, parks, Esq. Senior Citizens Centre. Adults only, no pets. 382-2221.

VIEW TOWERS

One beroom and bachelor suites for rent. Sauna and swirl pool. Phone 8 a.m. to 4 p.m., Monday to Friday 382-0922.

FAIRFIELD NEAR PARK AND shopping. Bachelor and 1 bedroom suite in well maintained block, controlled entrance and elevator. Both at $170 per month. Mature Tenants preferred. Call Royal Trust, 388-4311.

ESQUIMALT-ADMIRALS RD. GROUND FLOOR. ONE BEDROOM SUITE. CABLE, HEAT, COVERED PARKING. $177 PER MONTH. NO PETS. 385-3261.

THE SENTINEL

In Esquimalt for that better apartment. 385-1249 1 and 2-bedroom suites available.

Goodacre Towers

Available May 1st. Three bachelor suites overlooking Beacon Hill Park. 385-8111 or 384-9020.

ONE BEDROOM SUITE IN small block. Suit middle aged or working lady. Walking distance to town and Victoria General Hospital. 382-8161. Ask for Mrs. James.

GRANT ST. ONE BEDROOM suites available now. Small walk up apartment block, $165 per month includes heat and parking. Call Royal Trust, 388-4311.

1 AND 2 BEDROOM MODERN quiet, clean suites, at two good locations, 2646 Cook St. and 3800 Quadra. Close to everything, rents from $195 up. 382-0271 or 385-6075.

LARGE 2 BEDROOM $232

Esquimalt, elevator, balcony, pets considered. Heat, cable included 479-5205, 386-2730.

1-BEDROOM, CLOSE IN, REAsonable and clean. 386-9373.

## 200 APARTMENTS TO RENT UNFURNISHED

1-BEDROOM SUITE, CLOSE TO town in 10-suite modern well-kept block, heat included, $207; for June 1st. Also caretaker required part-time. 385-2940.

2 BEDROOM BASEMENT SUITE in house, stove, fridge, nice garden, nice location, close to bus stop, $175 month. Available now. 384-8292.

COTTAGE, 1 BEDROOM, FIREplace, stove, fridge, washer, dryer, garage, utilities included, treed lot. 382-9788.

6-SUITE DUPLEX, 951 BAY ST. 900 sq. ft., 2 bedrooms, fireplace, living. No pets or children. Tenant phone 386-0430. $190. 477-6320.

## 201 APARTMENTS TO RENT FURNISHED

Complete
Property Management
HAS AVAILABLE NOW

One-Br. furnished suites near Jubilee Hospital, shopping and Rec. Centre. Heat and water included. Rents negotiable. Contact Yvonne Oakley, 477-7284.

WEEKLY
DAILY

Near downtown. Spacious, fully furnished suites. Colour T.V., linen and dishes supplied.

HARTNELL HOUSE
1204 YATES STREET
383-0742 OR 386-2812

JUBILEE HOSPITAL AREA — on bus route and across from shopping. Fully furnished including linen and kitchenware. Heat, hot water, cablevision and parking supplied. Bachelor, $210. One bedroom $230 per month, available May 1st. Adults no pets. 592-9516.

JAMES BAY. SUMMER 3-6 months, in renovated house, ocean view, nicely furnished, living room with studio sofa, dining area, large kitchen, full bath, upstairs bedroom. Adults, no pets. $350. 388-5087.

PARTLY FURNISHED GROUND floor 2-bedroom suite in character building, clean, bright, nicely decorated. Washing facilities. Oak Bay Junction area, quiet responsible non smoking adults, no pets, $275. 595-1148.

AVAILABLE NOW, QUIET AREA in Esquimalt, 1 bedroom apartment with main furniture, wall-to-wall carpet, drapes, coloured appliances, controlled entrance, elevator, $220 and $225. To view call 477-2787.

ESQUIMALT CLOSE-IN
3½ rooms with WW and main furniture plus heat and hot water, cable and parking (laundry). Close to supermarket. Avail. now $206. Dickie Agencies Ltd. 382-4312 (res. mgr. 382-1140).

CENTRAL SAANICH, BRIGHT 1-bedroom, nicely furnished suite, carpeting, drapes, all utilities, cable and parking included. Suitable for working woman, non-smoker. Phone 652-1257.

SPACIOUS NEWLY DECORATED, furnished suites, well supervised, modern building, 1 block from Dallas and near Parliament buildings, all utilities, maid service, rate $290-$360 per month. 384-4529.

1-BEDROOM, ESQUIMALT. Quiet, clean, well controlled building. Color TV, etc. Heat, water, cable, parking included. Near shopping, bus and rec centre. Adults only. No pets. $270. 384-8220.

ONE-BEDROOM SUITE, OWN entrance, utilities included, Jubilee area, adults only. Non-smokers, no pets or children. Call after 12, 592-4153.

FURNISHED BASEMENT, 2 rooms and bath, all utilities, private entrance, prefer a woman. $165 a month. Or a couple $180 a month. Non-smokers. 479-2335.

NICE, BRIGHT SUITE IN OLDER block, heat, hot water and cablevision included. Available now. No. 4-507 Simcoe, 383-5570.

BACHELOR SUITE IN PRIVATE home, private entrance, single girl only; $135. Phone 385-4223 evenings.

SELF-CONTAINED ATTIC studio, 2 rooms, share bath, $136.50, available now. 474-1349, 595-0530.

VERY CLEAN 3-BEDROOM FURnished suite in older home, near Jubilee Hospital. Rent $350 including heat. 595-1902.

COSY COTTAGE WITH FIRE place, also modern 2 bedroom bungalow, no pets, Malahat Bungalows, 478-3011.

VIEW ROYAL BACHELOR COTtage, $165, also 1 bedroom, $200; includes all utilities, adults, 479-8112.

ONE BEDROOM APARTMENT, University Park Terrace, close to University, available immediately. Call 479-7138.

MAIN FLOOR, 1-BEDROOM, self-contained, private entrance, parking, utilities paid, $135. Phone 383-7968.

BACHELOR SUITE, WITH kitchen, on Quadra and Cook. Utilities paid, $115. 721-3361.

EXCELLENT 3-ROOM MODERate cost suite, opposite Community Centre Sidney, 656-3632.

FURNISHED BEDROOM suite, block from Dallas, $275 per month, 384-4529.

$130 INCLUSIVE, BEAUTIFUL bachelor, Lakehill, 479-4889 days, 479-4960 evenings.

PRINCESS NEAR COOK, 1-BEDroom with private entrance, $150. 384-8927.

LARGE, SELF-CONTAINED, Semi-furnished, quiet bachelor. $165. 388-7605.

VERY NICE FURNISHED 1 Bedroom suite, off Oak Bay Ave., $185 a month, no pets. 598-3764.

FULLY FURNISHED BACHELOR suite, includes linen and utilities, $130. 595-1146.

UNIVERSITY AREA — LARGE 2-bedroom suite, family welcome, 477-9675. After 3:30 p.m.

MODERN, NICELY FURNISHED 1-bedroom suite, $215. Pandora Ave., 656-6844.

STUDIO WITH BEDROOM, close to Parliament, near Douglas, park, $195. 592-7606.

3-ROOM SUITE FOR 1 DAYTIME worker or student, $95. 384-9876.

BACHELOR SUITE, QUEENS near Cook, $125, no pets. 383-0130.

FERNWOOD, TWO ROOM, clean, bright, $85. 595-5288.

## 202 APARTMENT FURNITURE TO RENT

MAIS

FURNITURE and APPLIANCES
RENT
COLOR or BLACK-WHITE TV'S
FURNITURE—APPLIANCES
MICROWAVE OVEN
... at PENNIES per DAY
1821 COOK
385-2435

STANDARD FURNITURE
Three Rooms from
$40 per month
Immediate Delivery
382-5111

MONTH TO MONTH
Piece or Group
CAMOSUN FURNITURE RENTAL
942 Fort St. 383-2655

## 203 APARTMENTS WANTED

MATURE WOMAN SLIGHTLY handicapped, non-smoker, non-drinker, conversant greenhouse nursery operation, gift shop management, proofreader, excellent economical cook, neat seamstress, keen organic gardener, conscientious, seeks 2-bedroom unfurnished self-contained flat, winterized cottage or trailer where Siamese cats welcome. In exchange offers 15 hrs. service per week. References exchanged. Bondable. Mrs. Turnbull, 383-7562.

QUIET RELIABLE BUSINESS woman requires spacious bright, character 2-bedroom apartmet, prefer Fairfield, James Bay or Esquimalt Call after 5 p.m., 384-0234.

WOMAN SEEKS 1 BEDROOM OR bachelor character apt. with fireplace, close to downtown, $200 maximum. Please call 595-8967 after 7 p.m.

QUIET FEMALE REQUIRES 1-bedroom suite in house in University area or close to bus route. No basement. 598-4326 after 5 p.m.

QUIET FEMALE REQUIRES bright, clean bachelor with small yard or sundeck. Close-in. June 1st. 598-5741.

## 203 APARTMENTS WANTED

RESPONSIBLE COUPLE LOOKing for large suite in character home. Call 477-1764 after 6 p.m.

## 204 SHARED ACCOMMODATIONS

SEEKING A MIDDLE AGED lady, or couple, to care for an intelligent and active elderly lady and her Oak Bay area home. Remuneration includes rent free accomodation and a monthly allowance. Douglas Foote, 598-8642.

TOWNHOUSE TO SHARE: 2 BEDrooms available, $125 and $100 - month. Nice, furnished, university area, washer and dryer, available now. Phone (after 5 p.m.) 721-3403.

WANTED WORKING FEMALE to share furnished house with washer and dryer, rent $125, phone after 6 477-7001.

MALE WANTED TO SHARE 4-bedroom house in Fairfield. Could be private suite. $130 a month inclusive. 388-5228.

PERSONS INTERESTED IN SHARING HOUSE ON WILLOWS BEACH, CALL 383-7795 OR 595-8967.

SINGLE WORKING PERSON wanted to share expenses in a 2-bedroom house, convenient to town. Phone 385-0876 after 6.

WANTED; PERSON TO SHARE large 3-bedroom house with washer, dryer. 598-5286.

COMPATIBLE LADY WILL share furnished apartment with middle-aged lady. 383-0689.

ROOM IN CO-OPERATIVE house, $125, 477-7065 after 6 p.m.

## 206 DUPLEXES TO RENT

UPPER DUPLEX; ONE BEDroom, Shelbourne-Mckenzie area. Large rooms, fridge, stove, nice view. Large lot, ample parking. Quiet reliable tenancy only from June 15th. All included $245. Phone 477-5894 or 477-8693 to view.

SXS DUPLEX

Near Mt. Tolmie, 3 bedrooms, fridge and range, available May 1, $325per mo. References required. Dyne Holmes Wong, 335-2458, Byron Price & Assoc. Ltd.

OAK BAY SIDE-BY-SIDE, EXcellent area, 2 bedrooms, wall-to-wall, stove, fridge, washer, dryer, drapes, to respectable married couple. Regret no children or pets. $350. 592-7377 after 5 p.m.

DUPLEX
AVAILABLE IMMEDIATELY
1 BEDROOM
FRIDGE AND STOVE
HEAT INCLUDED
$195 PER MONTH
385-8714

AVAILABLE MAY 15TH, 3 BEDroom deluxe duplex, wall to wall, drapes, fridge, stove, stone fireplace, adults only. Cloverdale-Quadra area. Nice view, no pets, $325 per month. 383-1336.

OVERLOOKING GORGE VALE Golf course within 2-mile circle, spacious 3 bedroom SXS, fireplace, full basement, drive-in garage, $313.50; June 1st, references required. 477-5111, 652-3374.

1-BEDROOM DUPLEX WITH A hughe kitchen and living room, wall-to-wall, stove, fridge, Woodwards area. Immediate occupancy, $185 includes heat and water, 479-9846.

DELUXE DUPLEX IN GOOD Colwood area, 3 bedrooms, 1½ baths., elect. heat, carport and sundeck, $256.00 available June 1, 382-9212 9 a.m.-4:00 p.m.

3-BEDROOM SIDE BY SIDE, full basement, fireplace, wall to wall, separate dining room. Stove and fridge included, $375 per month. 477-8522.

SIDE BY SIDE DUPLEX AT 1311 Burjeith Cres. Two bedrooms with a full basement. Stove, fridge at $250 per month. Available on June 1. 386-9866 after 5 p.m.

ESQUIMALT AREA, 2 BEDROOM side by side, kitchen appliances, carpet, curtains, big fenced yard; $350 includes garden maintenance and water; available now. 386-6571.

ONE BEDROOM, UPPER DUplex with balcony, redecorated, carpet, stove, fridge, heat, water, prefer lady. Non-smoker, $185, 595-7079.

JAMES BAY, NEAR THE ocean and Beacon Hill Park, 2 bedrooms, 2 fireplaces, sauna, large loft space, stove, fridge, washer, and dryer, $350. 384-9012.

AVAILABLE JUNE 1ST. LARGE, 2-bedroom, quiet country, 10 miles from town, no dogs, utilities included, washer-dryer hookup $290 month. 478-6368.

LARGE LIVING AND DINING room, 5 bedrooms, 3 bathrooms, 1700 sq. ft., main floor, finished basement, suitable for two families. $400 per month. 721-3084.

28 SIMCOE STREET, SPACIOUS 2 bedrooms, W-to-W, fireplace, dining room, available immediately, $300. Please call BEN WEBB, 385-2481, Swinerton's Realty World, before 10:30 a.m.

SIDE BY SIDE DUPLEX, HAULtain for June 1st, 3 bedrooms and rumpus room, 2 fireplaces, drive-in garage, heat included; $370 a month. 479-9522.

LANGFORD NEW SIDE-BY-SIDE duplex, 3-bedroom, full basement, fridge, stove, close to park and shopping centre. $325. 478-9859.

GORDON HEAD, NEWLY DEcorated, three-bedroom, side-by side duplex for rent, $355. 477-6768 or 595-7515.

OAK BAY BORDER

Large upper 2 bedroom duplex, fireplace, redecorated, pets and children welcome. $280. 598-7689.

SIDE-BY-SIDE DUPLEX, HAULtain, for June 1st, 3 bedrooms and rumpus room, 2 fireplaces, drive-in garage, heat included. 479-9522.

BELMONT CLOSE TO PANDORA, upper duplex, 4-bedrooms, wall-to-wall carpet, fireplace, heat included $300, 477-2653.

ATTRACTIVE, CONVENIENT, carpeted 2 bedroom side by side, appliances, private fenced yard, $275. 478-5319 weekdays after 6.

PANDORA AND FERNWOOD area, one bedroom $175, 2 bedrooms $230, Pets, stove fridge, heated. 595-2153.

JUBILEE AREA, 2-BEDROOM basement suite, heat, fridge, stove and utilities included. $245, 598-7219.

3-BEDROOM SIDE BY SIDE, full basement, fireplace, wall to wall, separate dining room. Stove and fridge included, $375 per month. 477-8522.

SIDE BY SIDE DUPLEX AT 1311 Burjeith Cres. Two bedrooms with a full basement. Stove, fridge at $259 per month. Available on June 1. 386-9866 after 5 p.m.

ESQUIMALT AREA, 2 BEDROOM side by side, kitchen appliances, carpet, curtains, big fenced yard; $350 includes garden maintenance and water; available now. 386-6571.

ONE BEDROOM, UPPER DUplex with balcony, redecorated, carpet, stove, fridge, heat, water, prefer lady. Non-smoker, $185, 595-7079.

JAMES BAY, NEAR THE ocean and Beacon Hill Park, 2 bedrooms, 2 fireplaces, sauna, large loft space, stove, fridge, washer, and dryer, $350. 384-9012.

AVAILABLE JUNE 1ST. LARGE, 2-bedroom, quiet country, 10 miles from town, no dogs, utilities included, washer-dryer hookup $290 month. 478-6368.

LARGE LIVING AND DINING room, 5 bedrooms, 3 bathrooms, 1700 sq. ft., main floor, finished basement, suitable for two families. $400 per month. 721-3084.

28 SIMCOE STREET, SPACIOUS 2 bedrooms, W-to-W, fireplace, dining room, available immediately, $300. Please call BEN WEBB, 385-2481, Swinerton's Realty World, before 10:30 a.m.

SIDE BY SIDE DUPLEX, HAULtain for June 1st, 3 bedrooms and rumpus room, 2 fireplaces, drive-in garage, heat included; $370 a month. 479-9522.

LANGFORD NEW SIDE-BY-SIDE duplex, 3-bedroom, full basement, fridge, stove, close to park and shopping centre. $325. 478-9859.

GORDON HEAD, NEWLY DEcorated, three-bedroom, side-by side duplex for rent, $355. 477-6768 or 595-7515.

OAK BAY BORDER

Large upper 2 bedroom duplex, fireplace, redecorated, pets and children welcome. $280. 598-7689.

SIDE-BY-SIDE DUPLEX, HAULtain, for June 1st, 3 bedrooms and rumpus room, 2 fireplaces, drive-in garage, heat included. 479-9522.

BELMONT CLOSE TO PANDORA, upper duplex, 4-bedrooms, wall-to-wall carpet, fireplace, heat included $300, 477-2653.

ATTRACTIVE, CONVENIENT, carpeted 2 bedroom side by side, appliances, private fenced yard, $275. 478-5319 weekdays after 6.

PANDORA AND FERNWOOD area, one bedroom $175, 2 bedrooms $230, Pets, stove fridge, heated. 595-2153.

JUBILEE AREA, 2-BEDROOM basement suite, heat, fridge, stove and utilities included. $245, 598-7219.

3-BEDROOM LOWER DUPELX with fireplace, utilities included, available now, $285. 386-8881, 598-8893.

THREE-BEDROOM NEW SIDEby-side duplex, sundeck, wall-to-wall carpet, fridge, stove included, $300. 384-8552, 1003 Wurtele Pl.

OUTSTANDING NEW TWO BEDroom home in Langford. Fireplace, many extras. $325. 382-6397.

2-BEDROOM SIDE-BY-SIDE DUplex, Hillside-Cedar Hill, $295 per month, 598-3911.

DIFFERENT 2 BERDROOM, stove, fridge, large backyard, Mayfair area, $250. 384-0256.

3 BEDROOM 4 PLEX, FRIDGE, stove, carpeted, $185 per month. Sooke. 478-2450.

2 BEDROOM SIDE BY SIDE, fridge and stove, $225; available June 1st. 479-8395.

OAK BAY BORDER

Upper 2 bedroom suite, quiet area, fenced yard; $285. 592-2693.

JUBILEE AREA, 2-BEDROOM main floor, heat, fridge, stove and utilities included. $295, 598-7219.

FAIRFIELD 2-BEDROOM, CHARacter, all appliances, carpets, fireplace, very clean, $325, 598-6956.

SIDNEY, SEAVIEW, 3 BEDrooms, sundeck, $300, 656-4388 after 6.

1 BEDROOM APT., OWN garage, $175 month, includes water, 385-0058.

SMALL SIDE-BY-SIDE DUPLEX, Gonzalez Bay, references. No dogs please. $165. 592-2265.

LARGE 2 BEDROOM CHARacter suite, in Heritage Building, Victoria West, $294. 598-7689.

2-BEDROOM, FIREPLACE, WITH additional rooms in basement, $200, after 6 p.m., 478-8155.

1-YEAR-OLD, 2-BEDROOM, REC room, fridge, stove, drapes, $325. 384-6368, 383-4476.

SIDNEY, MODERN, SPACIOUS duplex for quiet couple, no pets. $300. 656-7149.

2 BEDROOMS, STOVE, FRIDGE, curtains, available June 1st, $240. 3403 Bethune, 385-3989.

SOOKE COUNTRY LIVING, 2 and 3 bedroom duplexes. Rent from $175 up. 642-3973.

SIDE-BY-SIDE DUPLEX, 2 YEAR old, 3 bedrooms, fireplace and full basement, $385. 477-8522.

FOR RENT SIDE-BY-SIDE, TWObedroom duplex, $268 per month, available June 1st. 385-6374.

2916 FIFTH, BEAUTIFUL NOstep suite, adults no pets. 386-9628.

## 206 DUPLEXES TO RENT

WESTMONT REALTY ("972" LTD.) 388-4434

PROPERTY MANAGEMENT

CENTRAL LOCATION

2 2-bedroom duplexes conveniently located close to town and on bus routes. Both suites have fireplaces. Call for viewing.

CLOSE TO TOWN

This 2- or 4-bedroom duplex is available at the reasonable rent of $275.00. There is a basement and a yard. Great location for children — walking distance to schools.

SAXE POINT

This deluxe 3-bedroom duplex with appliances available immediately. A must to view. $395.00 p.m.

GLANFORD AREA

This fine 3-bedroom townhome is situated in a great location. Living room has fireplace, there is one and one-half baths. Children and small pets are welcome.

CENTRAL SAANICH, LOVELY rural area, bright, sunny kitchen with breakfast nook, stove and fridge, spacious living room, 1½ bedrooms, private patio, heat and hot water included, $275 a month. 652-3498.

Country Setting

Magnificent 2-bedroom townhouse overlooking the ocean. Very reasonable rent for the right tenants. Roscoe Development Corp. 642-5254.

OCEAN VIEW

Huge 3 level deluxe duplex in lovely country setting. Excellent rental arrangement available for the right tenant. Roscoe Development Corp. 642-5254.

QUIET GORGE-TILLICUM. 1100 sq. ft. side by side duplex, 3rd bedroom, 2nd bath and family room in full basement. 12x17 living room with fireplace and drapes. 4 appliances. Available now. $395. 479-9450.

CLOSE TO TOWN, 3-BEDROOM, wall to wall carpets, full basement, stove, fridge, fireplace, $300. 477-4675.

MAYFAIR, REMODELLED SIDE x side, 2 bedrooms, oil heat, drive-in garage. Available now, $265. 386-7648.

JUBILEE HOSPITAL SIDE BY side fourplex, 2-bedrooms, backyard, garage, $243. 595-8451, 477-3156.

VIC WEST UPPER 2-BEDROOM duplex. Fridge, stove, heat and water included. $295 per month. 382-1388 after 6.

ESQUIMALT — TWO BEDROOM, fireplace, available immediately. Phone after 5, 479-6719.

## 210 HOUSES TO RENT UNFURNISHED

**BROWN BROS. on LANSHARD**

"People Helping People"

$380.00—$405.00—229 Ontario St., 3-bedroom townhouse, across from school and playground.

$175.00—821A Esquimalt Road, 2 bedrooms.

$241.1—1718 Leighton Road, upper duplex, 2 bedrooms, older character house.

$325.00 — 2943 Shelbourne St. 2 bedrooms, W-W carpet, drapes, stove and fridge. Very clean. Available June 1st.

$385.00 — 4037 Lakehill Place, 3 bedroom. Large, bright Kitchen, Dishwasher, 5-stove, Fridge, Laundry. Available July 1st.

$400.00 — No. 6 — 1741 McKenzie Ave. 3 bedrooms plus family room, carport, close to schools, university, shopping, bus.

$350.00 — 1597 Church St. 2 bedrooms plus den with fireplace (or 3 bedrooms), large living room, private garden, separate garage.

For further information please call Brown Bros. Agencies. 385-8771.

EXECUTIVE TOWNHOUSES
ROCKLAND AREA

Three bedroom luxury townhouses.

Featuring:
—Brick fireplace
—Three bath
—Self-cleaning range
—19 cu. ft. Frost-free frig.
—Washer and dryer
—Garburator
—Built-in vacuum system
—Dishwasher

$550 per month.

Phone 385-8714 to view.

PATIO TOWN HOUSES

Adjoining park with tennis courts. A few steps to Victoria Harbor and waterfront walk ways.

New 2 and 3-bedroom townhouses with private patios.

Five minutes from downtown with free parking.

Carpet W-W with drapes and appliances.

2 bedroom—$295
3 bedroom from—$325

P. R. Brown & Sons Ltd.
762 Fort St. Tel. 385-3435
Weekends or evenings
Telephone 385-4378

DELUXE 3-BDRM. TOWNHOUSE
MORNINGSIDE WEST
GORDON HEAD AREA

1½ Bathrooms — $525
2½ Bathrooms — $550

Exceptional sound proofing, low cost oil heating. W-W carpets, full basement, elec. fireplace, free water and cablevision washer, dryer, fridge and stove in each unit.

Contact Mr. or Mrs. Turner
477-3481
Byron Price and Assoc. Ltd.
385-2458

GLEN LAKE, NEARLY NEW, Attached 2 level. Available June 1, 3 bedrooms, fully carpeted throughout. Sundeck, carport, large, private yard, full basement for storage. Near schools and shopping. Rent negotiable. Phone 658-8331 anytime.

TOWNHOUSE

Exquisite brand new 3 bedroom townhouse on Tolcross Ave. Large fenced yard, 1½ baths. Garage and basement. $390 per month. Call VIDCO 388-4232

OCEAN FRONT

Magnificent 2 and 3 bedroom townhouses. Many amenities. Very reasonable rent. Roscoe Developments Corp. 642-5254.

BURNSIDE AREA. 3119 WASHington St. Clean two bedroom home. Vacant. Fireplace, large yard with workshop. $275 plus utilities. Take a look then phone. 479-7538.

5 BEDROOMS, FIREPLACE, large yard, clean, 3890 Douglas, $395, 3 bedrooms, fireplace, large yard, fridge and stove, $315, 3856 Douglas. 658-5564.

5 BEDROOM HOUSE, FULL basement, 2 bathrooms, close to shopping centre and schools. $350. 479-0886.

TWO BEDROOM NEAR MAYfair, Town and Country. Children and pets welcome. Phone after 6 p.m. 479-0338.

TWO BEDROOM NEAR MAYfair home, 2 fireplaces, good condition and area. $365. 479-2884.

THREE BEDROOM HOUSE FOR rent. Reliable people. To view, phone 384-9738.

SMALL 9 BEDROOM, 1117 CALEdonia, $275 per month. Phone 479-1393.

4 BEDROOM, 2 BATHROOM home on ½ acre, $300, 3416 Hazelwood, 478-8780 or 478-7833.

3-BEDROOM HOUSE NEAR downtown, $350. 383-0932.

FOUR BEDROOM HOUSE FOR rent. $350. per month. Call 595-7220.

CLOSE IN, 3-BEDROOM HOUSE for rent, $245 per month, 477-9341.

## 210 HOUSES TO RENT UNFURNISHED

VIC WEST TOWNHOUSES...

Co-op Housing offers these advantages:
1. Security of Capital Investment
2. Rents based on income levels
3. Cost-of-living bonus

PIONEER CO-OPERATIVE...

Has the following units available:
3 BR—928 Walker St. (May 15)
—926 McCaskill (June 1)
2 BR—945 Hereward (May 15)
—925 Walker St. (June 1)
—794 Sherk St. (Aug. 1)

For further information and appointment to view phone Hugh Creighton, 388-6691. ROBERTS INVESTMENTS LTD.

Burnside Area...

Co-op Housing offers these advantages:
1. Security of capital investment
2. Rents based on income levels
3. Cost-of-living bonus

WASHINGTON CO-OPERATIVE

Has the following units available:
4 BR—No. 4—3140 Washington Ave. (May 15)
3 BR—No. 5—313 Washington Ave. (June 15)
2 BR—No. 4—3138 Washington Ave. (July 1)

For further information and appointment to view phone Hugh Creighton, 388-6691. ROBERTS INVESTMENTS LTD.

WATERVIEW PATIO TOWNHOUSES
—Overlooking Victoria Harbour
—Embraced by Waterfront Park with tennis courts
—Private sunny patios
—W-W Carpets, drapes and appliances
—Free parking
—Minutes from downtown

2 BEDROOM $295.00
3 BEDROOM $355.00

724 SEA TERRACE
P. R. BROWN and SONS LTD.
762 FORT ST. 385-3435
or anytime 595-0185

NEW DELUXE
3-BEDROOM TOWNHOUSE

In James Bay. 1½ baths, fireplace, quality kitchen, fridge and stove. Basement and garage. One child and a small pet welcome. Available immediately: $425.00 per month.

JACK MEARS OAK BAY REALTY LTD.
RENTAL DEPARTMENT
598-3321

BEAUTIFUL VIEW

$398 per month

Central Saanich close to new hospital. 3 bedroom tudor style with fireplace. View overlooks valleys and fields and trees. Available May 1. 388-6876.

OAK BAY — QUIET PLEASANT TREET. 2 BDRMS., W-W, large modern kitchen. Manicured garden enced back. Basement. Available now. Rent $385.00.

david burr ltd.
655 Fort St. 384-9335

CENTRAL SAANICH

For lease, 3 yr. old, 2 storey home, 3 bedrooms, 2 baths, rec. room, 2 fire. places, fridge, stove, dishwasher. Ph. Audrey, 388-4455 anytime.

J. D. BOSDET LTD.

FOR RENT

2-bedroom cottage on 14 acres, 12 miles beyond Sooke, $240.00 per month. References required. Call BILL KOZAK at 386-6164 Res. 385-0035 Castle properties Ltd.

3 BEDROOM HOUSE, NEART Jubilee hospital. Basement not included. Stove, fridge washer, dryer. Includes heat, electricity, cablevision, and water. Carpeted, $350. 2332 Howard St. 595-7379.

REDUCED RENT FOR SHORT occupancy. Modern 3-bedroom finished basement home, $300; available approximately three months. Wilson Rental Management, 382-3941.

TOWNHOUSE, CLOSE TO PARliament buildings in James Bay area. 3 bedrooms, stove and fridge, wall to wall carpet, large storage area, covered parking; available June 1st, $350 per month. 652-3618.

AVAILABLE MAY 15T, 3-BEDroom house on Quadra. Full basement with office. 1500 sq. ft. workshop, fully heated and wired, suitable for small business. $425 Phone 385-9276.

3-BEDROOM HOUSE, LIVING room, dining room, fireplace, fridge and stove, washer and dryer, full basement, Children and pets welcome. Available June 1, $375 per month, 592-1758.

QUADRA ST. AVAILABLE JUNE 1st comfortable 3-bedroom home with full basement and large back yard. Children welcome, references required, $300. 386-1449

## 235 WANTED TO BORROW

FIRST MORTGAGE $26,000 at 11%, one-year term.
SECOND MORTGAGE $25,000 at 14%, THREE-YEAR TERM.
FOR DETAILS CONTACT MR. McKENZIE 384-7521, BOORMAN INVESTMENT CO. LTD. 612 FORT ST.

**BUILDER**
requires short-term funds fully secured by mortgage. Interest 14% and up. Provision for roll-over to interested investors. 386-0130.

LOCAL RESIDENT REQUIRES $17,000 at 12 per cent over 5-7 years; excellent security. 478-3140

## 240 BUSINESS OPPORTUNITIES

REALSPAN PROPERTIES LTD.
848 BROUGHTON 388-6454

**CHILDREN AT SCHOOL? FREE TIME DAYS?**
Why not a retail store specializing in quality English brass and pewter products along with fine reproductions of Old English furniture. Business, fixtures and inventory $20,000.

**"JUNQUE and ANTIQUES"**
25 year history but now owner wishes to retire. Business and inventory, $13,000.

**RESTAURANTS**
3 downtown quality dining establishments are now available for new owners.

**NOW IS THE TIME**
To have your own — high traffic — low overhead corner grocery business and equipment, $45,000. OR perhaps the property as well.

FOR FURTHER INFORMATION CALL:
STAN POLLARD
388-6454 384-6013

**Business Opportunities Saltspring Island**
GANGES, RIGHT DOWNTOWN
This strategic property is within the proposed sewer boundaries and proposed by the Gulf Islands rust to be zoned Commercial Intensive. A very good development opportunity at $350,000.

**CEDAR BEACH RESORT Saltspring Island**
One of the most beautiful resorts anywhere. Nearly 5 acres with 320 eet of lake frontage. Beautifully nished cedar buildings, recreation building, swimming pool, boats, one perennial bookings. Owners must sell for health reasons. Priced to sell at $325,000. ML 32936.
ALLAN TRELFORD OR PAT PARKER
388-6275, PAGER 2527 or 2519
CENTURY 21
J. D. BOSDET 388-4455, 537-9422

**VAN ISLE BAKERY SHOPPING CENTRE LOCATION**
Wish to be independent? If you are qualified and would like to see one of the cleanest and finest-run family bakeshops please do not overlook this one. Presently showing a good return and business is on the increase. A-I equipment. ML29440. For further details regarding financial statement, equipment, etc. Please call:
CLIFF ANDERSON 477-3994
GILES PERODEAU 656-4529
PEMBERTON HOLMES LTD.
1000 Government St. 384-8124

**COMMERCIAL LOT**
45'x120' lot near Beacon Avenue with old house on property. All offers considered on asking price of $41,900.

**FABRICS AND WOOL**
Busy fabric shop in Sidney in a super location. Excellent business opportunity for any woman who sews as a hobby. Good stock, all details supplied upon request.
Mrs. E. Farquharson 656-5808
GORDON HULME LTD.
656-1154

**BIRD, FISH & PLANT SHOP!**
Located in Market Square with access to both the Square and Pandora Street. The business includes all furnishings, built-in aviary; aquariums, plants, fish, birds and supplies for these items. Owner has a five-year lease. Only $25,000. For further details, call:
598-5144 GLORIA JONES 595-1659
T L. Mann & Associates Ltd.

**BREADWINNERS**
SPECIALTY FURNITURE — Prefab units with a Spanish flavour. Easy assembly, pleasing to the eye. Selling price $17,240.
PAINT STORE — $28,000 buys stock, fixtures and equipment. In busy shopping center. Clean operation complete CIL line.
CALL: 477-0141 COLOMBIN, WILLDEN or MILES were all on papers.
The Permanent

EXCELLENT DELI AND COFFEE SHOP in high traffic area. Offered at $130,000.00. For information please call:
THE ZIEGLERS
592-1768 384-8075
PAGER 310
Seaspray properties Ltd.
or 386-3124

**TRIPLE NET**
Because of illness up and coming three in one business. Must sell by May 31. Complete theatrical costumes and bridal rents plus ballet and theatre makeup supplies. This is the only outlet of its kind on Vancouver Island. Offers considered. Please contact owner — representative H. Pearson at 383-8513 or 383-6439.

AN ESTABLISHED BUSINESS in a growing area, selling a wide range of merchandise including a national line of greeting cards, fine gifts, fabrics, wool and associated products. 3½ years left on extremely attractive lease. Other business interests are only reason for sale. For details reply Victoria Press Box 7.

**COLWOOD PET SHOP**
Looking for family business in a growing area? Talk to me about this one. Desirable location, reasonable. Vendor wishes to retire. MLS.
GAIL JENKINS
478-5561 478-6458
BLOCK BROS. REALTY LTD.

**COMMERCIAL AND PORTRAIT PHOTOGRAPHY STUDIO**
For Sale. Well established, downtown location, Hasselblad equipment, priced to sell quickly. 598-8614, 384-5323.

**DOG LOVERS**
Illness forces sale of deluxe grooming shop. Excellent location, steady year round clientele. Established over 10 years. Good opportunity for increase. $10,000 includes all stock and equipment. Victoria Press Box 886.

TELEVISION SALES AND SERVICE, store located on the main street of Sidney, Vancouver Island, since 1961. Good opportunity for technician sales oriented. Owner has other interest. Sincere inquiries to discuss phone 656-3012 or Box 2159, Sidney, B.C. V8L 3S6.

**24 UNIT MOTEL**
Busy location. Fully modern and easy to operate. Nice living quarters. $395,000. CTM or trade. JOHN SHAVER 388-5911 Douglas Realty (Exclusive Agent)

$19,900 — FOR SALE, LAUNDROmat and coin-op dry cleaning. 10 washers, 5 dryers and 3 dry cleaning machines. Apply Victoria Press, Box 893.

**OCEAN ADVENTURE**
Fantastic investment opportunity. $15,000 required. Ronae. 388-4413.

FISH AND CHIP - SHOP IN A rapidly growing area. Proven sales over 19 years, 478-1119 after 5 p.m.

24-UNIT MOTEL. 23 KITCHEN units. Across from Woodwards. Sell or trade. By owner. 388-7337.

## 240 BUSINESS OPPORTUNITIES

CENTURY 21
J. D. BOSDET

Mom and Pop can handle this with easy terms. 3 BR, full basement home with view of Bazan Bay. 4 small greenhouses off the basement. Flowers, plants, shrubs, bulbs, cactus — Large exclusive selection to suit any customer. All equipment in First Class condition. Business is Blooming' Booming'. All plants and stock for next year already potted or in propagating room. Don't miss this opportunity. Call today.

ANTIQUE STORE — Great name and best Fort St. location. Not only can you buy the business but the owner will allow you to buy the stock you need at a 40% discount so you will be ready for the current summer season. Call now.

T.V. STORE with more business than present owner can handle. Sales, service, and rentals. Terrific income, great location in the Hub City and asking only $40,000 plus stock, if wanted. Look into this one today.
JOSEPH D. BLODGETT
N. BRENT MORRISON
388-4455 (24 HRS.)

BROWN BROS. on LANSHARD
"People Helping People"

**CRAFT ORIENTED?**
Then see this. Excellent downtown location selling wool, weaving and knitting supplies, spinning wheels, etc. Good potential for increased business, $9,500 plus stock.
MLS 30410
TED KAY 385-4086
or 385-8771 (anytime)

**MOTEL**
13 Units (9 Kitchens) Nice spacious and private 3 bedroom living quarters. Good construction well kept. Over 1 acre, on sewer. Parksville area. Good terms possible. Only $185,000 MLS. BOB CARTER or KEN WALTERS Parksville area. Good terms possible 385-2261 anytime.
Swinerton Stewart Clark Ltd.

**C-1**
Langford, 17,000 sq. ft. of C-1 in a strategic location. Further info from
GAIL JENKINS
478-5561 478-6458
BLOCK BROS. REALTY LTD.

**HIGH HILLSIDE**
11,439 sq. ft. of R3-2 zoned City property. Also plans for 10 unit Condominium or rental apartment. $110,000 value.
Joe Manton 382-5211
ROBERTS INVESTMENTS LTD.

TRY THE GREENHOUSE BUSINess. 6 acres, executive style home over 50,000 sq. ft. automated greenhouse with good barn and outbuildings on Saanich Peninsula. $189,000. P.O. Box 454 Brentwood Bay, B.C. V0S 1A0.

**HOUSEKEEPING ROOMS OR BOARDING HOUSE**
Large older house in A-one condition in good area, zoned R3, excellent opportunity for a good income for almost land value. $78,000. 652-4286.

**WHEEL ALIGNMENT AND BRAKE SHOP**
For lease, beside busy fire store in Colwood area of Victoria. Fully equipped. Available approx. June 1st. Contact Hal Yeomans, Big O Tires, 479-8241.

USED RESTAURANT EQUIPment for sale, for example, 8x1 walk-in fridge, salad bar, hot dog machine, complete disco system, electronic games, all offered at a fantastic discount, phone Tues.-Sat. 592-1335.

ESTABLISHED INSULATION company for sale. Suitable for two working partners. $25,000 which includes truck and machinery. Could be purchased separately. Call 382-1388 after 6 p.m.

SPORTING GOODS
Established shop in growing area. Excellent investment for right person. All interested parties reply Victoria Press Box 797.

HEALTH FOOD STORE, WELL situated in heavy traffic area, interested parties, call 478-4906 after 6 p.m.

PLANT AND GIFT SHOP, CORO nation Square, Ladysmith, 245-8172, between 10 a.m.-5 p.m., or 245-2329 after 5 p.m.

## 241 BUSINESS OPPORTUNITIES WANTED

MY EDMONTON CLIENT WILL be coming to Victoria in early June. He has requested that I locate a suitable business for him, such a Marina, Motel, or Campground and Trailer Park. The price should be around $300,000 or less if it could be expanded. Must have living accommodation of 2 bdrms or more. If your property would meet these requirements, and you wish to sell please phone me at 386-6441 or 395-2572. C. L. (Buzz) Fraser.
J. H. Whittome & Co., Ltd.

## 244 REVENUE PROPERTY

**APARTMENT BLOCK 12 SUITES FAIRFIELD VILLAGE**
Close to Beacon Hill Park and Fairfield Village. Good revenue, excellent land potential. Offered at $225,000.
Residence Ted Walford Office
598-1420 477-1841

**BEACH WALKS OPPOSITE PARK HOME & REVENUE**
Just steps to the beach and seashore walks, and across the road from Beacon Hill Park, an immaculate home of character offering an owners suite consisting of large living room, dining room, den, large kitchen, 2 bedrooms, with a good income derived from 4 fully self-contained housekeeping rooms. The suites are immaculate. Full high basement with additional rooms. A versatile and exceptional investment. $89,000.
Residence Ted Walford Office
598-1420 477-1841

**SOUTH OAK BAY SUPERB SEAVIEW DUPLEX**
On a hillside garden with good seclusion and outstanding views of the sea and Olympic Mountains. Spacious upper suite with living room with fireplace, dining alcove, large modern kitchen an dtwo bedrooms. Charming 4-room lower suite. Garage. $98,500.
Residence Ted Walford Office
598-1420 477-1841
BLOCK BROS. REALTY LTD.

**ROCKLAND-ST. CHARLES MANSION**
Beautifully situated on over ½-acre of secluded gardens. Built in 1904, this fine home has been converted to provide 11 rentals and potential for more. Possibilities of $15,000 net profit. Offers on $169,000.

**FAIRFIELD LUXURY**
Almost 360 degree views of city, sea and mountains. This well-appointed legal duplex has 5 self-contained levels and a penthoused owners suite with over 3000 sq. ft., with all amenities for spacious entertaining or a family. Good revenue and excellent financing available. Offers on $188,700.

For more information on the above Call Me Now!
GLENN NICHOLLS
598-5144 598-7689
T. L. Mann & Associates Ltd.

**FAIRFIELD APT.**
8 lovely suites — fully rented. Attractive Tudor style building on 13,333 sq. ft. of valuable property in most desirable location. Clear title. Good investment. $135,000.
MRS. MARILYN WOODWARD
384-8001 or RES. 477-9722
THE ROYAL TRUST CORP.

**WATERFRONT DUPLEX**
Side by side duplex on waterfront lot in Sidney. Beautiful views. Older building, but excellent property value at just $59,900. Call for details.
Mrs. E. Farquharson 656-5808
GORDON HULME LTD.
656-1154

## 244 REVENUE PROPERTY

**PRICE REDUCED! DUPLEX**
On a high pleasant location among nice homes, this attractive, 1-yr. old duplex has living room, dining room, modern kitchen on main floor and upstairs there are 3 bedrooms and a 4-pce. bathroom in each unit. Good quality W-W carpeting throughout, refrigerators, stoves and drapes included. One side rented and the other available for immediate occupancy. MLS 32153. Now:
$85,000
JOHN TODD
598-7849 384-9335

**SUNNY SIDE UP**
None will have to egg you on once you've see this 5x5 duplex in the Dean Heights area. (Saanich panhandle near the Oak Bay-Victoria border). Each side features 2 bedrooms, large, bright kitchen, living room with fireplace, 4-pce bath and full basement. On a quiet corner in a prime area, one side just vacant for an owner but very easy to rent.
EXCLUSIVE
$70,000
MICHAEL BURR
384-9335 595-2165

**NICE THINGS AREN'T ALWAYS IN SMALL PACKAGES**
This large and immaculate duplex is good proof of that. With an in-law suite on each side the revenue is very good and the suites are deluxe. The same features are found either side:
—large living room with F.P.
—spacious, bright kitchen
—large eating-dining area
—2 bedrooms with lots of closet space
—roomy 4-pce. bath
—1-bedroom self-contained suite down.
There's good parking and a secluded rear yard, in the high Tattersal-Maplewood area, the value is evident.
$112,900
NEW EXCLUSIVE
MICHAEL BURR
384-9335 595-2165
JOHN TODD
384-9335 david burr ltd. 598-7849
635 Fort St. 384-9335

**DUPLEX SIDE-BY-SIDE**
3 years old, located in Langford. Each side has fireplace on L.R. and 3-B.R. up. Unfinished basement has plenty of potential for in-law suites with large rec. room with fireplace, bedroom and bath. Asking $79,500.
386-4434 JACK KINNIS 384-8920

**5x5 DUPLEX**
2-bedroom each side plus self-contained 2-bedroom in-law suite on one side in daylight basement. This duplex is located in a quiet area and is convenient to all amenities. Asking $84,900.
388-4434 BILL SIDHU 477-5362
388-4434 JOHN BUNYAN 383-7777

**DOWNTOWN CORE BUILDING**
Fully leased, in the heart of the city. This older building is low maintenance and good holding property for future development. Asking price is only $325,000.00.
388-4434 LEO PIGERT 598-1975
EVAN WILLIAMS 386-4434
WESTMONT REALTY (1977) LTD.
920 Hillside 388-4434

BROWN BROS. on LANSHARD
"People Helping People"

**COLWOOD DUPLEX**
$73,500
New Listing
Side-by-side duplex on cul-de-sac in good condition. Approx. 8 years old. 2 bedrms., basement each side. Large new rec. room one side. Quiet, convenient street, EXCLUSIVE
JIM McNAUGHT 592-0285
TED KAY 385-4086
or 385-8771 (anytime)

**OPEN HOUSE SUNDAY, MAY 14 VIEWING 2-4:30 Viewing 2-4:30 p.m. 1160 - 1162 Goldstream Ave.**
Lakeview Duplex overlooking Langford Lake. The interior comprises Living room 18' x 19'6"; Dining room 11'9"x10', Cab Kitchen, Master bedroom 13'6"x10', 2nd 13'x10', 3rd 12'4"x8', 2 Bathrooms, WW-throughout. Easy controlled electric heat, parking. Price reduced to $85,900. WM. HOLLICK in attendance 592-6470 or 386-7521.
BOORMAN INVESTMENT CO. LTD.
612 FORT ST.

**LEGAL DUPLEX**
Up and down. Each having living room and 3 bedrooms. Located on Skinner St. in Victoria, close to downtown shopping, etc. Purchaser may move right in to large 1200 sq. ft. main floor suite and let upper suite rental pay expenses. Asking $58,900.
479-1667 DOUG RELF 479-5761

J. H. Whittome & Co. Ltd.
Royal Oak Branch

**Apartment Block**
20 SUITES — Balconies, elevator, 7½ yrs., four 2-B.R.s, twelve 1-B.R.s, four bachelor. Good rental area. Full price $356,000.
17 UNITS — 14 furnished. Close to downtown. Call for details. Full price $139,900.
DEL BECKNER
386-2111 477-4994
DON BECKNER
386-2111 386-0388
MONTREAL TRUST CO.

**TRIPLEX**
$62,900
Good Esquimalt location. All 1-bedroom units. In top shape. Elec. heat. A good holding situation that nearly pays for itself.
386-3124 DOUG POSKITT 477-0645
Seaspray Properties Ltd.

**APARTMENT WATERVIEWS**
10 one-bedroom and one three-bedroom, 2-bathroom owners suite, 4 with great ocean views. This block has been maintained in excellent condition.
NOT A CONVERSION — ALWAYS FULLY RENTED — $215,000
BARRY THORNDYCRAFT
477-8487
Island Homes Ltd., 386-7545

**3 SUITES ONLY $49,900**
Legal stucco apt. building in high Pandora location. One 2-bdrm. plus two 1-bdrm. suites each self-contained and with own meters, heating. Good revenue potential. MLS.
STAN TRONT 477-2829
CHARLES ARNOLD 592-6454
HENDERSON REALTY LTD.
385-9741

**UP-ISLAND HOTEL**
These two excellent hotel operations are in an excellent position with no competition:
(1) Priced under $600,000.
(2) Priced under $900,000
Full facilities in both hotels—family or partnership operation. Call:
592-6470 WM. HOLLICK 386-7521
BOORMAN INVESTMENT CO. LTD.
612 FORT ST.

**SIDNEY DUPLEX**
Nice little investment property in clean and airy Sidney. An excellent live one side situation, nice sized lot. Asking only $52,600 MLS. Please call SID CUSTANCE 385-2481, 598-7781 ALAN E. WILLIS
Swinerton's Realty World

**MONEY MACHINE**
$10,020 Gross income per year, Net income of $7,761 before mortgage payments. Spacious, clean suites. Excellent location. Only $73,900.
Scott Kendrew
477-7284 Anytime
D. F. Hanley & Associates Ltd.

## 244 REVENUE PROPERTY

Cedric Steele Realty Ltd.
386-6258

7 HOUSES
My client wishes to sell or trade these rented houses in good areas for a condo or commercial property. Priced at $49,500 each with financing available.
CEDRIC STEELE 386-6258

DOWNTOWN
High revenue income from this beautifully renovated building. Excellent location, good cash flow.
CEDRIC STEELE 386-6258

**INVESTMENT OPPORTUNITY and TAX SHELTER**
Only a limited number of suites available. All units registered for 10 per cent C.C.A. and at our prices there is real room for appreciation. All suites are fully rented. For more information call:
TOD-HACKETT CONSTRUCTION LTD.

**APARTMENT FAIRFIELD**
31 SUITES. All in good condition walk to Dallas Rd. and Beacon Hill Park. Elevator and balconies 9 yrs. old. Financial statement available. Full Price $620,000.

**APARTMENT CITY LOCATION**
8 two bedroom suites. No vacancies. Close to Pandora and Yates. Financial statement available. Only 7 yrs. old. Full Price $172,000.
HAROLD WARE 385-1580 or 386-6164
CASTLE PROPERTIES

South Fairfield Revenue
**5-PLEX**
½ block to ocean and close to Beacon Hill Park. 4 bdrm. self-contained suites, 1-2 bdrm. Full basement for storage and possible further rental development. No. rental location, suites always rented. Call for more info. Exc. $74,900.
386-2111 DON BECKNER 386-0588
MONTREAL TRUST CO.

**APARTMENTS**
4 SUITES — Top condition, excellent terms. Priced only $445,000.
5 SUITES — Close to Town. Excellent construction. Price $1,400,000. MLS.
FRED G. CARVER or JUNE CARVER 995-8664
HENDERSON REALTY LTD.
385-9741

**TOP CHOICE! $46,900**
1 + 1 = 2 or 1 + 1 = 1
2-storey, full bsmt., 4 bedroom, 2 baths on an R3-2 zoned lot. Large family home or duplex conversion. Either way SUPER DEAL AT $46,900. MLS. For private viewing phone TERRY EDEN, 386-3494 (24 hrs.)
CENTURY 21 Western Homes
1037 Cloverdale Ave.
386-3494 (24 hrs.)

**4-PLEX — EXCELLENT REVENUE**
Live in one unit or rent entire Building. This is very attractive any way you look at it, and asking only $89,900. For further information and or viewing call me now.
BUD HUDSON 479-3849 or 388-6275
Pager 2585.
HENDERSON REALTY LTD.
385-9741

4 LARGE SEAUTIFUL SUITES. Professionally converted as a new building with two 3 BR suites and two 1 BR suites. All with separate entrances. You won't be disappointed. $11,400. GROSS REVENUE, MLS 29377. $92,500.
385-7721 Cliff Salmond 477-3626
GARDNER REALTY LTD.

**REVENUE AND LOCATION**
$10,400. gross in excellent location 4 plex, corner lot plus adjacent duplex.
DAVID SCOTT 385-3435
P. R. BROWN & SONS LTD.

**Bankruptcy Sale**
Campbell River, 22 modern apartments, 14 2-B.R., 8 1-B.R., seaview balcony patios, $11,500 per suite, needs refurbishing. Will take trade for down payment, 598-7992.

**FOR SALE BY OWNER**
Triplex on quiet street in Rockland area. Two 1-bedroom apartments, one 2-bedroom apartment, laundry and recently added conservatory. Asking $71,000. 598-8461, 9-11 a.m.

SIDE BY SIDE DUPLEX, 8 years old, almost ½ acre lot, full bsmt. MLS 29323. Must be sold. Offers on $63,500. A good buy.
385-7721 Cliff Salmond 477-3626
GARDNER REALTY LTD.

4-PLEX
Two 2-bedroom suites with fireplaces, large kitchens and dining rooms. Two 1-bedrooms, exquisitely done. 3572 Maplewood Road. 386-4231.

OLDER SOLID VIC WEST, 3 bedrooms up, 2 down, $6960 gross per year, large lot, prime development property (adjoining lot also available) $53,900. By owner. 595-6319 after 6.

SIDNEY, SEAVIEW, 3-BEDROOM up and down duplex, sundeck, garage, $65,800. 656-4388 after 6.

FAIRFIELD, CHARACTER 5-plex, always rented, net yield 9½%. $93,000. 388-4545.

## 247 COMMERCIAL OR INDUSTRIAL PROPERTIES

**OLD TOWN $190,000**
,000 sq. ft. on 3 floors with full ment. Solid brick structure with endless possibilities. Call now to iew. (MLS 31158). BILL PETTINGER-TERRY SMOLLETT, 386-3494 (24 hrs.)
CENTURY 21 Western Homes
1037 Cloverdale 386-3494 (24 hrs.)

**LOWEST PRICED HEAVY INDUSTRIAL LOTS**
7500 SQ. FT. AND UP
$30,800
HIGHWAY FRONTAGE
WESTERN COMMUNITY AREA
BILL MORRIS — 478-4655

**CORNER SITE ZONED C-2**
Land and building only. Burnside area. 5638 sq. ft. of land. 1950 sq. ft. on main floor, some basement development. Single garage at rear $59,000. MLS.
SHIRLEY WILDE 478-2459
JUNE CORBETT 478-8780
B.C. LAND 478-5588

**3 BEDROOMS COMMERCIAL**
Spotless 3 bedroom home with full basement on M-2 zoned lot. MLS 30003. $43,900.
385-7721 Bill Weiss 598-8443
385-7721 Cliff Salmond 477-3626
GARDNER REALTY LTD.

**COMMERCIAL FRONT**
Plus residential 1-bedroom. High traffic near Cook and Pandora.
BRIAN RIPLEY
Lansdowne Properties Ltd.
592-2431

FOR SALE BY OWNER: 5400 SQ. ft. zoned M3 light industrial property at 640 Hillside Ave. For information please call Harris at 658-5241 days or 652-1261 days or evenings.

## 247 COMMERCIAL OR INDUSTRIAL PROPERTIES

malahat realty ltd.
P.O. Box 40
Mill Bay, B.C.
743-5525

HEAVY INDUSTRIAL ZONED Over 2 acres, cleared, mostly level, strategically located between Duncan and Nanaimo. Property is on mun. water, can be subdivided, on business frontage road. Vendor wellilog to assist with financing, to qualified purchaser. Asking $1.30 sq. ft.

4.59 ACRES—DUNCAN AREA Zoning is comprehensive development allowing for multi-family, some commercial developments, etc. On municipal water. Corner of T.C. Hyw and Lake Cow. Hyw. Asking $58,000.

COWICHAN BAY
50-Lot Subdivision
Approx. 15 acres zoned for residential lots, with plans and layout already approved by Regional Board and Dept. of Hwys. This is a good, practically level property with access to sewer and community water. Everything is ready to start development.
Lisa Madigan—746-6990
Tom Burdge—743-9398
Pat Dougan—748-4566

Cedric Steele Realty Ltd.
386-6258

**WAREHOUSE and LAND**
Leased space nets $45,850 plus 60,000 sq. ft. of vacant land to build on. Good central Saanich location.
CEDRIC STEELE 386-6258

**COMMERCIAL INVESTMENT OPPORTUNITY**
Why do more people choose Real Estate over all other commodities for an investment? Simply because they who do, believe it's true. Why not discover this $47,000 cash investment to purchase a well constructed building that can return 10% plus equity gain? Telephone:
GARRY BENTHAM
388-6258 652-3049

**PRIME DEVELOPMENT SITE**
Excellent exposure ideal for Commercial bldg., or motel development. Over 73,000 sq. ft. Owner will consider apartment or trade.
RED G. CARVER or JUNE CARVER 595-8664
HENDERSON REALTY LTD.
385-9741

**NESTLED**
Between McDonalds and Millstream Motors, in Colwood on the Old Island Highway, with over an acre of commerial property.

**GENERAL COMMERCIAL**
In Colwood on the Old Island Highway over an acre and a half, which includes a operating 13 unit auto court.
LARRY LINEHAM, 595-0134
National Trust, 595-2121

**COMMERCIAL SITE $143,500**
Cook-Pandora area; 14,000 sq. ft. zoned S-1; suitable for development for wholesale and retail outlets; offices, financial institutions and various types of servicing. Value in land but includes three older rented homes. MLS 29134.
BRENT D. EWING
388-6424 658-5661 res.
Bayshore Realty Ltd.

**GENERAL INDUSTRIAL FORCED SALE**
Close to the Red Lion, this is an excellent parcel for the small developer or builder. 4500 sq. ft. and approved plan. Any good offer on $44,900.
GLENN NICHOLLS 598-7689
T. L. Mann & Associates Ltd.

**KEATING X-RD.**
1 acre lots for sale in new serviced and paved industrial subdivision of building for suitable tenant. Will also consider development. OK Trucking Co. Ltd. 386-3414.

CORNER, BUSY ACCESS ROUTE development potential, present revenue. Try offer at $10 per sq. ft. Asking $78,900.
JUNE ANDREWS
Res: 595-1143
PEMBERTON, HOLMES LTD.
1000 Government St. 384-8124

LIGHT INDUSTRIAL LOT, APprox. 70 by 250, 17,500 sq. ft. with older 2-bedroom home on property. $4.25 sq. ft. Sale or lease. 478-4575.

ESQUIMALT INDUSTRIAL park, single 6,000 sq. ft. lot, small rentable house, $42,000, 385-0341, 8-5, 479-2248 nights and weekends.

## 250 HOUSES FOR SALE

**OPEN HOUSE Sat.-Sun. 2-5 Prime Oak Bay 2344 Beach Dr., $98,500**
Well built family home in a most desirable area of Willows, Oak Bay, where houses are rarely on the market — 4 B.R.s — 1½ baths with room for another up. Lovely garden — sea glimpses upstairs. To view call J. B. Young, 598-1818 or pager 865 at 388-6275 or call Park Pacific Investments at 383-4124.

**NEW LISTING ESQUIMALT**
A most attractive 2-bedroom bungalow with full basement, on a lovely 'park-like' lot. Living room with fireplace, bright sunny kitchen with built-in breakfast nook plus eating area; entrance hall and 2-good-sized bedrooms on main. Basement includes 3rd bedroom; laundry area and extra bathroom. Drive-in garage; close to all amenities, pleasant views — $39,900. MLS.
JOAN HOPPER
386-3547 or 652-3103—477-1031
CITY BROKERAGE LIMITED

3 BEDROOMS AND SUITE Modern, sparkling clean, 2 bathrooms, family dining leading onto sundeck. Nice and smart. Ground floor entrance has large suite, large floor to ceiling fireplace. A really nice home with desired accommodation. Terms arranged, $59,500. H. Bittermen 388-7557.
Capital City Realty Ltd.

SAANICH, 3 BEDROOMS, $45,000. This older home features 2 bedrooms and 3-pce. bathroom upstairs. Living room, dining room and kitchen on main floor. Downstairs has 2-pce. bath, laundry room, another bedroom and workshop. Attached sundeck and carport. 383-9172, 5-8:30 p.m.

**BY OWNER**
Back split level 3 bedrooms and bath up. Family room, fireplace, wet bar and 2 bedrooms down. Asking $74,600. 479-9787.

## 250 HOUSES FOR SALE

Island Homes Ltd.
2504 DOUGLAS
386-7545

**A.H.O.P. ½ DUPLEX ONE LEFT PRICE $45,000**
Only one left of these quality-constructed strata duplexes. Situated on quiet street, 3 B.R.s. Fireplace in large living room, separate utility room and storage area. 1½ baths. H. Mitchell, 479-4818.

**SOOKE**
CLOSE TO GOLF COURSE, THREE BEDROOMS, TWO FIREPLACES, MASTER BR ENSUITE, HIGH DAYLIGHT BASEMENT, CUSTOM BUILT, TWO YEARS OLD AND LIKE NEW. PRICED TO SELL AT $49,500 MLS. BILL PALFREY 386-7545 or 598-4210.

**A.H.O.P. FINANCING COLWOOD STRATA DUPLEX**
VERY ATTRACTIVE 3 BEDROOM, LOVELY BRICK FIREPLACE. $44,150 WITH DOWN PAYMENT AND MONTHLY AMOUNTS GEARED TO FIRST HOME OWNER. GOV'T GRANT CAN FURTHER REDUCE DOWN PAYMENT.
ONLY ONE LEFT AT THIS PRICE.
CALL BILL PALFREY 598-4210 or ISLAND HOMES LTD. 386-7545.

**SOOKE**
LOVELY 3-BEDROOM, 2-YEAR-OLD FEATURING ENSUITE PLUMBING — SUNDECK — 2 FIREPLACES — FAMILY ROOM — LARGE LOT. HIGH, BRIGHT, DEVELOPED BASEMENT. EXCELLENT HOME — IMMACULATE — OWNERS ANXIOUS AND WILL LOOK AT REASONABLE OFFERS. ASKING $64,500.
MLS. BILL PALFREY 386-7545 or 598-4210.

**A SURPRISE**
Immaculate 3 or 4 BR home in a choice location. Many nice features. $49,500.

**DALLAS RD. CONDO**
Vacant 2 BR on 2nd floor with a gorgeous view. Priced $49,900. Also 2 BR in same block $34,900. Hot water heat included in low monthly assessments.

**R3 GOOD HOLDING**
Solid 3 BR home close to Bay and Blanshard. Phone Ron Crow 592-4969.

WATERFRONT — $95,000
.53 ACRES
NORTH SAANICH
This custom home overlooking Bazan Bay features a fully developed basement, 4 to 5 bedrooms, two baths, beautiful redwood sauna, private rear garden, thermopane windows and many extras

SIDNEY — $54,900
This well finished 5 year home has a fully developed basement, 4 bedrooms and a large sunny lot. Easy access to rear garden for boat, etc.
Paul Hyatt 656-3150

**SMALL HOME**
Located at 119 Regina Ave., this immaculate older home is an excellent buy at just $35,900. Living room with fireplace, sunny kitchen has separate pantry. Modern plumbing and wiring, basement and carport.

**COUNTRY CHARM**
Over half an acre in a quiet area of North Saanich. Family home with 3 or 4 bedrooms, ensuite bath, sauna and shower. Lovely views of the sea. Make an offer on $69,900. Owners are moving and this home must be sold.

**QUIET AND QUALITY**
Located in Brentwood Bay in a treed natural setting, this lovely home is a pleasure to show. Striking rock fireplace in the living room, modern kitchen, luxury bath, three bedrooms. Quality finish throughout; many extras Listed at $63,900.

**PITY THE POOR PARSLEY!**
Prolific parsley everywhere in the excellent, fenced, landscaped garden of this vacant Sidney home. Modern two bedroom house at a realistic price of $42,500. Make an offer and become a parsley picker.

**INVEST FOR THE FUTURE**
This very attractive two bedroom Sidney home offers comfortable living now with a bonus—the large lot is apartment zoned. Listed at $59,900; all details supplied upon request.
Mrs. E. Farquharson 656-5808
GORDON HULME LTD.
656-1154

**NEW HOMES**
IN
3 Fine Locations
GORDON HEAD
CENTRAL SAANICH
ROYAL OAK
Priced from $59,500
Open Daily (except Mon.) 1-5 p.m.
To View At
Your Convenience
Please Call
Engineered Homes
385-6211 19 Cadillac Ave.

**HIGH VIEW ½-ACRE LOTS**
attersall, nicely fenced, landcaped, secluded, 2625 sq. ft. living pace, 5 bedrooms, den, living oom, dining room and large kitchn, 2½ baths, oak floors, hot water eat, garage. Top quality. Must ee. Offers $86,900. 383-8529 or 98-2186.

ARBUTUS-GORDON HEAD
A great family home, 1300 sq. ft. on main, completely redecorated, full basement with R.R. with FP, DR, updated kitchen with 3 new appliances and cozy eating area, 3 bdrms, all on 1 level, basement has rec room with FP, workshop, laundry room, and more room for development. Plus hot water heat. Gordon Head Rd. near Arbutus. $69,800. For appointment to view call Mike Parker, days 598-4322, eves. 477-8030.

**BY OWNER**
OPEN HOUSE, SAT. AND SUN., 1-5
ACEMINK ROAD — COLWOOD
400 main floor — sunken family oom, remodelled kitchen. Basement has guest room, 2nd bath, games room or double bedroom, large laundry — hobby room with built-ins. Carpeted throughout. Fantastic backyard and patio. Must see inside. $66,000. 478-2417.

**OAK BAY $55,000.**
Smart two bedroom home just north of the VILLAGE. This property has been OWNER OCCUPIED and very carefully maintained. Fireplace, full basement and space for more development. Good terms. JOHN SHAVER, 388-5911 Douglas Realty MLS 32347.

**SAXE POINT A.H.O.P. DUPLEX**
$43,500, $800 down with low monthly payments. One year old, 3 bedroom, 1½ bathroom, sliding door to patio, fenced yard, easy walking to schools, shopping centre, ocean. 382-2225 anytime.

BY OWNER — 2-BEDROOM, ½-basement, over ¼-acre fruit treed lot, excellent vegetable garden area, Glanford area, 479-9797.

NEAR SIMPSON SEARS — 2 bedroom bungalow on well treed lot, $46,000. 1606 Clawthorpe. 592-6477.

## 250 HOUSES FOR SALE

Century 21
WESTERN HOMES
1037 Cloverdale 386-3494

**$48,500 STARTER**
ood 2 bdrm home in convenient rea. Large kitchen with fridge nd stove included. L.R. has nice rick fireplace, full bsm't contains ec room with room for another edroom and a workshop. Call oday on this NEW MLS. MLS 2729 BILL PETTINGER 386-3494 24 hrs.)

**EXECUTIVE HIDEAWAY**
hoice of two new homes on a ery quiet Cedar Hill area street. reed and rocky seclusion with a pit level or 2 storey family home solidly constructed for the growing or grown family. Thermopane windows, 2½ baths, shake roof and uch more. NEW MLS $89,900 ERRY SMOLLETT 386-3494 (24 hrs.)

**UNIVERSITY AREA 6 BEDROOMS**
½ baths, fully finished on two evels with family room, two fireplaces, garage and large vegetable arden. MLS 32993 $77,900. TERRY MOLLETT, 386-3494 (24 hrs.)

**OAK BAY BY UNIVERSITY**
uropean craftsmen designed and built this home for themselves. ood accent interior, open stairway, oak cabinets, thermopane windows, marble top sinks, family room, three bedrooms, 2½ baths and treed lot. Do yourself a favour — see it with TERRY SMOLLETT 86-3494 (24 hrs.) MLS 32992

**STARTER OAK BAY**
mall home on 50'x140' lot in lovely area of nice homes. Quiet street. Priced to sell at $47,500. LS 32513. BRUCE KLAVER 386-3494 (24 hrs.)

**MT. DOUG AREA ONLY $76,900 YOU SAY?**
THAT'S RIGHT!! Over 2700 sq. ft. finished on 2 levels in this 4-yr.-old BEAUTY. Gracious L.R. with stone fireplace; SEP. D.R., SUPERB family kitchen with pantry, CENTRE ISLAND, B.I. Dishwasher and Eating Area; Master B.R. FEATURES 4-PC. ENSUITE; 3 other bedrooms and 2 more baths (4-pc. and 3-pc.). Add to this a FAMILY ROOM plus a GAMES ROOM, INTERCOM and a larger than average lot in a quiet CUL-DE-SAC. NEW MLS SEE IT TODAY. PHONE TERRY EDEN, 386-3494 (24 hrs.)

**FAIRFIELD $49,900**
2-bdrm. home (with 3rd in bsmt.) on small lot in lovely FAIRFIELD. MLS. BRUCE KLAVER, 386-3494 (24 hrs.)

**$52,000 SUPER TIDY**
SUPER SHINEY, full bsmt. home. Sparkling hardwood floors in the living room, totally redecorated kitchen, the outside has a nice white paint job and new gutters and it's close to Town and Country. Two bedrooms with another roughed in in the basement, just move in and spend a little time sprucing up the outside. MLS 32620. Call now to view, you'll be glad you did. NEIL R. MACDONALD, 386-3494 (24 hrs.)

**$54,000 THETIS HEIGHTS**
Most people don't even know there are houses here! It's a great separate community called Thetis Heights. Quiet, friendly, and next to Thetis Lake Park for the kids. We have a good-sized 3-bdrm. home with a full bsmt., some developed, and the yard backs onto Millstream

D.F.H. Real Estate Ltd.
1559 McKENZIE AVE.

## OPEN HOUSE
## SIDNEY
### 10301 GABRIOLA
SUN. 1:30 - 4:00

This immaculate, 3-bdrm. home has 1,144 sq. ft. of living space all on one floor. A large, bright kitchen with eating area looks onto the fenced back garden. The 14x13 living rm. has an old brick fireplace, 9 in. insulation in the ceiling and 6 in. in the walls makes this home truly a smart investment. Asking price $53,500. MLS.
BRUCE WRIGHT
477-7291 384-8075 (Pgr. 425)

### 3078 CARROLL ST.
First Time Open
Sun. & Mon. 1-3:30

3 bdrm., full bsmt., ENGLISH TUDOR in the desireable Gorge area. The dramatic entrance opens into the cozy living rm. with gorgeous used brick FP and large, formal DR, the gourmet delight kitchen features built-in dishwasher, pantry and sideboard, and hand-distressed woodwork. Not a cent must be spent on this character classic. Preview with
HEATHER WILDE
477-7291 (Bus.) 477-5929 (Res.)

## OPEN HOUSE
SUN. 1-4
### 638 VANALMAN

Reduced to $65,900 for this outstandings 3- or 4-bedrm. family home in Northridge area. Best value!
LORNE BARR
477-7291 383-5484 (Res.)
MIKE VAUX
Anytime 384-8075 (Pgr. 694)

## OPEN HOUSE
SUN. 1:30-4
### 4194 MORRIS

An original 140x120 lot now being subdivided leaving this immaculate 3-bedrm rancher on a new 80x120 lot. Only 18 years young this home offers a large comfortable living rm. with F.P., separate dining rm. and laundry rm. Shop and compare and see you there!
$54,500. MLS 31939.
BRUCE WRIGHT
477-7291 384-8075 (Pgr. 425)
SHIRLEY MILLS
477-7291 478-6139 (Res.)

OAK BAY—UPLANDS
ENGLISH COUNTRY HOME

A truly gracious home set in a lovely ½-acre garden with spacious rooms that are perfect for entertaining and comfortable family living. The large drawing rm. and separate formal dining rm. are adjoined by a cozy sunrm. with its own exit to the rear garden. A corner brick fireplace graces the book-lined study. The kitchen with adjacent pantry has ample cupboards and a built-in mixing centre. 2 bdrms. and a 4-pce. separated bath complete the main floor. Upstairs (which can be shut off from the rest of the house) are 2 bdrms., a 4-pce. bathrm, storage rm. and ample cupboards. A possible 5th bedrm. is in the part bsmt. as well as a 3-pce. bathrm. Separate double garage. A pleasure to show, this home will be a delight to own! $129,000. Exclusive with
PAT VICKERY
477-7291 384-8075 (Pgr. 1104)

### CORDOVA BAY
## SEAVIEWS! REDUCED!

Reduced price of $85,900 makes this home very worthy of your consideration if you are looking for:
1. Seaviews
2. Privacy
3. Over ½ acre
4. 4-Br. and Den
5. 20-yr.-old home
6. Cordova Bay

For viewing this family home, call now. MLS.
PHIL WARREN
477-7291 (Bus.) 658-5411 (Res.)

### CORDOVA BAY
## $76,900
## 5 BRS.

Fantastic family accommodation. This 10-yr.-old home offers spacious accommodation with 3 bedrms. on the main and 2 down in the professionally-finished bsmt. 3 baths. Functional L-shaped living-dining rm. with large sundeck, kitchen with E.A., family rm. down. Workshop area and plenty of storage. Large landscaped lot. Excellent area of maintained homes. MLS 31911.
PHIL WARREN
477-7291 (Bus.) 658-5411 (Res.)

## BROADMEAD COLONIAL

Much sought-after two-storey home. Living down with cozy family room off kitchen. 4 bedrooms up with unique en. Large, sunny, landscaped lot with patio for entertaining. VENDORS HAVE PURCHASED. Will look at offers up to $135,000. Beautiful friendly area. Exclusive with
LILIAN McLEOD
595-5131 Off. Res. 658-8441

## $11,000 DOWN BALANCE 10% INT.
## 9346 WEBSTER PLACE

Drive by this lovely 4-bedroom home on quiet cul-de-sac in Sidney one block from the sea, sensible buy. Quality construction. Low taxes. Sunny, fenced lot. Then call me for an appointment.
LILIAN McLEOD
595-5131 Off. Res. 658-8441

## UPLANDS SEAVIEW QUALITY

Throughout this custom built 4,500 sq. ft. home in most desirable area of Victoria. Sandy beach at your doorstep. Oversized rooms ideal for entertaining. Living room, dining room, kitchen, family room and 60 ft. lounge all face the sea. For all details please contact
LILIAN McLEOD
595-5131 Off. Res. 658-8441
CANADA TRUST,
OAK BAY AVE.

CORDOVA BAY, BUY DIRECT, home in excellent condition with 2 bedrooms up. Plus full in-law suite. Large, sunny lot, with sea view and seclusion. Owner will assist in securing financing, $63,500. 658-8748.

PRIVATE SALE, DUPLEX, UP and down, Esquimalt area, try your offer on $64,900. Upper suite is vacant, can purchase with low down payment, 477-6681.

Cedric Steele Realty Ltd.
388-6258

HIGH CLEAR VIEWS
AND SEPARATE SUITE

This well-constructed 1374 sq. ft. home has on the main floor, a large L.R., with fireplace, an "L" shaped D.R., a huge sunny kitchen, 3 generous bedrooms and a 4-pce. bath. In the basement is a fully separate TWO-BEDROOM SUITE that will allow you to subsidize your mortgage payment. Enormous drive-in garage and sundeck. On attractive lot. Priced at $69,900.
PATTIE or PETER BARDON
388-6258 384-3947

FAIRFIELD

Superb 3-bedroom plus den and rec room, one door from Dallas Road. This very well built spacious 1800 plus sq. ft. home features beautifully finished detailing. This property in this location will not last long at $75,900. Call now for appointment to view.
JOHN WEST
388-6258 595-8312 No. 281

THE SIXTY-FIVE
THOUSAND DOLLAR
DUPLEX

Enjoy living on Cook Street near Maplewood in a central yet distinctive semi-private setting or invest, add a dash of cash to the existing mortgage and discover a property of lasting spirit and convenience. All it needs is you. Inspect it today. You'll find a whole lot more than you imagine.
GARRY BENTHAM
388-6258 652-3049

THE OCEAN-SIDE
DUPLEX
OF THE MONTH

Why settle for just paying rent, when you can own your own home and collect it? This property is from our distinctive collection of occasional value buys. It's the image of careful design with many pleasant surprises and quality features. Move in, the owner's side or he will remain and rent back if you are the investor type. Asking $109,800.
GARRY BENTHAM
388-6258 652-3049

$53,900

Super Value of the Week! Vision living near town yet on a semi-private lot near Royal Oak. A moderate to more down payment can purchase this two bedroom two fireplace, full basement home in showroom shape. All it needs is you. Everything that needed fixed, replaced, or maintained has been done. This is another distinctive home from our collection of value buys.
GARRY BENTHAM
388-6258 652-3049

STARTERS

I have three in a convenient area on large lots, 3 bedrooms with updated servicing. Needs only cleaning up, priced in the low 40's. They can be easily financed, give me a call and take your pick.
JOHN WEST
388-6258 595-8312 No. 281

OAK BAY HOMES
TUDOR
4 BEDROOMS — $135,000

Located on Gonzales Hill with views of Mt. Baker and San Juan Islands. 35' living room. Master bedroom with bath ensuite on main floor. Open stairway up to 3 bedrooms and 2 bathrooms. Hot water heating.

DISTINCTIVE
3 BEDROOMS — DEN
$125,000

Situated Runnymede — Mt. Joy area, this spacious home features large L.R. separate DR. Den with FP, extra large master bedroom plus 2 more bedrooms, 3 bathrooms, recreation room with FP. Sprinkler system.

NORTH OAK BAY
4 BRS—DEN
$136,000

Situated on a quiet treed cul-de-sac, this 6-year-old, professionally designed home of 2600 sq. ft. contains large living room with access to sundeck and garden, separate dining room, bright kitchen with eating area and utility room off. Den with fireplace, plus recreation room, 4 bedrooms, 3 bathrooms. FOR APPOINTMENTS TO VIEW THESE OAK BAY HOMES CALL:
MURRAY BLANNIN
383-6258 598-2200 Res.

TOWN AND COUNTRY REALTY
3579 DOUGLAS 382-7276

## OPEN HOUSE
SAT. & SUN.
1:30-3:30
### 1620 Howroyd

Immaculate 3 Bdrm split level bungalow on quiet residential street near University. Accommodation includes spotless shaped living-dining area with oak floors and fireplace. Convenient galley kitchen, 3 bedrooms, again with hardwood floors; and a newly redecorated bathroom. This is a compact easy to care for home on a beautifully landscaped level lot with large patio, greenhouse and potting shed. This clear title property is being offered in the low 40's and must be sold. Any reasonable offer will not be refused. Phone Jim Webber at 382-7276 or 658-5977 (res.) MLS 31810

## BIG YARD
Convenient
LOCATION

Super big level lot, 81'x150', with solidly built 2 Bdrm home. Convenient floor plan includes modern cabinet kitchen with dining nook off to one side and separate utility room on the other. Bright living room with fireplace; two spacious bedrooms (and third bedroom down, and a large vanity bathroom. This beauty is located near the McKenzie library, shopping malls and schools. Priced in the sixties this home is ideal for the young family who desire room to move and to expand. Phone Jim Webber at 658-5977 or Brian Lawless 598-8323. New MLS 32733.

BY OWNER, COLWOOD, CUSTOM built split level on large 60x125 treed, fenced lot. Approximately 1100 sq. ft., three bedrooms, large master and second, living room with feature wall and fireplace, bright kitchen with built-in stove, patio off dining room, finished den and laundry room in basement. Real Character home in quiet residential neighbourhood. Principals only please. $60,500. 478-0105 anytime.

ROCKLAND AREA

Southern exposure, well built, spacious, half duplex, no restrictions. Extra large living room and dining area. Two bedrooms suitable large or twin beds. Four-piece bathroom. Bright kitchen, eating area. Drive-in garage. Insulated 1977. Pleasing decoration and carpeting throughout. High daylight full basement for development if required. Small garden enclosed in new wall. Price $56,700. Call owner, 383-6877.

### SOUTH OAK BAY

Brand new executive home, located on a quiet cul-de-sac comprising 2,200 sq. ft. of superbly planned living space. Lavish use of old brick and cedar inside and out. 3 fireplaces. Asking price $138,000. For particulars 598-5812.

HOME REDUCED TO $52,500, 3 bedroom utility room, living room with fireplace and family room. Lot 37.5x110, located 2655 Scott, Phone 595-5974.

BY OWNER, $49,900 LANGFORD, 3-bedrooms, no basement, carport, fenced backyard and patio. Quiet cul de-sac, 478-6338.

MODERNIZED CHARACTER TRIplex, $310 income plus 2-bedroom owner suite. Excellent condition. $57,900. 385-0348, after 5.

$20,900
Delightful retirement or starter; enjoy country living, minutes from city. 478-0219.

Pemberton, Holmes Ltd.
SINCE 1887
1090 Govt. St. 384-8124

DRIVE BY
### 868 WALFRED RD.
(Triangle Mtn.—Via Fulton or Happy Valley Rd.)

Beautiful cedar exterior 2-storey bdrm. family home built with love and care. Views of ocean and mtns. from Living and dining rms. Thru two 8 ft. thermo picture windows and sundeck doors. Cedar beams and ceiling upstairs. W-W throughout. Very private. 2.01 acres of natural beauty. Owner moving to Kootenays. Offered at $5,000. MLS.
PATRICIA SNOW
77-6074 384-8124

### CORDOVA BAY
## FANTASTIC

Views of the islands, Mt Baker, the Cascades and all ocean shipping. Unhappy owners must move east. Only 2 years old. Specially designed to provide views from the luxury living room and all bedrooms.
BROADMEAD WITH A VIEW

## $39,900

IMMACULATE TWO BEDROOM on a 60x124 fenced lot backing on to the Gorge Vale Golf Course. A perfect starter or retirement as ver the last year, the owner had completely redecorated, carpeted, nd modernized her home. Now he must leave and is prepared to give quick occupancy. MLS1359.
FOR ANY OF THE ABOVE CALL
G. E. (Bus) Ryan 384-8124 anytime (I'll call back within 20 min.)

## DRIVE BUYS
### OPEN TO OFFERS

$57,500 — 721 Lily Ave. — North Quadra. Lovely 3 bedrms, full basement, 2 baths (ensuite) rec rm. Large lot with 12 fruit trees. B.C. 2nd mortgage available to 1st-time buyers. MLS.

### OWNERS MOVING

$63,900 — 586 Ridgewood Place. Cul-de-sac off Ridgewood. Almost new Englnearad 3-bedrm, master ensuite, underground wiring, full basement. Roughed-in rec rm with fireplace. Carport, sundeck. Near bus. and schools. Country atmosphere. MLS.
JIM PARK
384-8075, Pager 493

### VENDORS ANXIOUS

$74,900 — 1049 Landsend Rd. ½-acre treed corner borders on parkland. Quality 3 bedrms. Full basement (for development). 5 yrs old. Large maste ensuite, teak panelled family rm. Sundeck over double carport. Only 20 minutes to Victoria, 7 minutes to ferries, Sidney and airport. MLS.
MILDRED STAPELLS
384-8075, Pager 506

### 1681 PEAR ST.
NEAR SHELBOURNE
& SHOPPING CENTRE

Large lot on bus, close to University, 2 bdrms. on main, built-in stove and oven, huge kitchen, W-W in living, dining rooms. Downstairs has private entrance to 2 bdrms. and sitting room. Fully contained kitchen, 3 pce. bath, loads of storage area. Vacant, MLS. Offers at $65,000. Must be seen to be appreciated.
PATRICIA SNOW
477-6074 384-8124

### ROCKLAND
## TUDOR
4 BEDROOMS — DEN
$164,900

This modern but gracious and most spacious 2-storey Tudor is situated near Government House. Beautifully treed and landscaped property, 4 bedrooms on upper floor. Master bedrm 24.6 x 12.4, features 4-pc ensuite, (including bidet). Large main-floor den with brick fireplace, 27x16 living room, sandstone fireplace with Italian marble hearth, fireplace. 15.4x13.6 formal dining rm. Luxuriously carpeted throughout. Dream kitchen with spacious dining area. Large sunny deck. Built-in radio intercom and built-in vacuum system. 2-car separate garage. Good low-interest mortgage may be assumed. For extra detail, please call:
CLIFF ANDERSON
RES. 477-3994 BUS.: 384-8124

### ESQUIMALT LAGOON
## BIRD SANCTUARY
### 3285 Anchorage Av.
### ½ ACRE

At $91,500. This is a REALLY GOOD BUY
The home has 2435 finished sq. ft. plus big workshop. PLUS BIG SUNDECKS. 2 fireplaces (one in downstairs suite); 2 bathrooms, 6 or 7 bedrms, den, 2 big living rooms. A LOVELY FAMILY HOME. Big vegetable garden, the rest is easy-care lawn (for the ducks and otters) and shrubs. A real waterfront home.
The vendors brought up their family here, and are now going off to sea. (New MLS, lockbox). To view, please call:
DESMOND HOLMES
384-8124 478-1227

### GORDON HEAD
## SEAVIEW

A STEAL AT 74,900
Semi-secluded, well built, hardwood floors, 3 bdrms, separate master ensuite, good sized dining room. Rec. room with stone fireplace. Basement roughed in for extra bath, games room, and 4th bdrm. Extra parking. Treed lot at rear gives privacy. In secluded area of expensive waterfront homes. MLS.
MILDRED STAPELLS
384-8075 PGR. 506
JIM PARK 384-8075 PGR. 493

### 1681 PEAR ST.
NEAR SHELBOURNE
& SHOPPING CENTRE

Large lot on bus, close to University, 2 bdrms. on main, built-in stove and oven, huge kitchen, W-W in living, dining rooms. Downstairs has private entrance to 2 bdrms. and sitting room. Fully contained kitchen, 3 pce. bath, loads of storage area. Vacant, MLS. Offers at $65,000. Must be seen to be appreciated.
PATRICIA SNOW
477-6074 384-8124

B.C. LAND AND INSURANCE AGENCY LTD.

### WEEK-END
### DRIVE-BYS
### COLWOOD

624 Kildew—A superb quality constructed two yr. old hime in impeccable condition. 3 Bdrms., 2 baths, large kitchen W.W. throughout. Asking $69,500. M.L. 32637.

3378 Joyce Pl. — $56,500 — 3 Bdrms, 3 bath (I.R.I.), large kitch, pool. 2 F.P., 7 yrs. old. Owners transferred. Quick sale. ML 32436

2704 Millstream—$59,900 — 4 Bdrms., 2 baths, large Kitch., fam. room with F.P., Sep. D.R., R.L., rec room. M.L. 31969
Chummy Crabbe
388-5555 479-7998

WHY BUY AN AHOP DUPLEX WHEN YOU CAN BUY AHOP SINGLE FAMILY HOME?
Ph. 642-5458.

BY OWNER, ROLSTON Heights. Close to schools, 2 bedrooms, plus one in basement. Features corner fireplace, centred living, dining, and Citation cabinet kitchen. Partially finished rumpus room, nicely landscaped lot. $59,900. 479-2124.

WATERVIEW, BRENTWOOD
Quiet, secluded, within 100 yards of the Bay, two bedroom, basement, large living room, fireplace, beautiful garden. Location cannot be duplicated. $59,800. 652-2198, noon or after 5.

BY OWNER
Custom built, 13-year-old, 3-bedroom house, post and beam style, many extra features, desirable Lahnill area. Priced to sell at $62,000, 4124 Tuxedo Dr., 479-1815.

WESTMONT REALTY LTD. (1972) 388-4434

OPEN HOUSE
SAT. & SUN., 1:30-4:30
631 FOLYANTHUS

This spotless family home, located on a cde-de-sac off Glenford Avenue, is only five years old — very tastefully decorated — better than new — three bedrooms. Beautifully finished rumpus room with fireplace and wet bar in full basement. Large landscaped lot, assumable 20 year 9% 1st mortgage — owner transferred. Asking $68,500. For prior viewing call:
388-4434 LEO PIGERT 598-1975
EVAN WILLIAMS 388-4434

LONSDALE PLACE
VISIT OUR
MODEL SUBDIVISION

Only one left of Phase I. Now open for your inspection Phase II Lonsdale. Beautiful individually designed custom-built homes.
OPEN HOUSE
DAILY 1 TO 5 P.M.
MON. TO THURS. EVENINGS 5 TO 8 P.M.
FOLLOW THE ARROW FROM McKENZIE & BLENKINSOP
For personal viewing please call:
388-4434 ARNOLD MARR 477-6233

SEAVIEW!

Clean 4-bedroom home on a large (double sized) lot. Rec. room with Franklin fireplace. Enjoy the space now and possibilities of subdivision later. Asking $82,500.00.
388-4434 MIKE PLIMLEY 384-8075 Pager 549

ENGLISH TUDOR!

Attractive 3-bedroom on a 146' lot. Vacant and waiting your inspection. $49,900. Quiet cul-de-sac off Jamison in Rockheights area.
388-4434 MIKE PLIMLEY 384-8075 Pager 549

QUALITY BUILT
GORDON HEAD

arge sundeck and rock and cedar acing add character to this spalous 3-bedroom newly constructed ome. Master B.R. has 2-piece ensuite, the 4-piece bath, bright itchen, D.R. and L.R. with fireplace really compliment this fine home. Finished basement has large rec. room with fireplace, arge entrance and extra bedroom. All this for $79,500.
88-4434 JACK KINNIS 384-8920

Capital City REALTY LTD.
830-D Pembroke St. 388-7557

## COLWOOD
## 4 BED 3 BATH

Colwood's best buy in an area of fine homes. Three bedrooms on main floor, ensuite. Terrific fenced back yard for garden area. Five years young, shake roof, built-in dishwasher. Only $59,900.

### FAIRFIELD
## CLASSIC

Super clean character, family home. Three bedrooms, ensuite, living and dining rooms, sunroom, modern kitchen, bathroom on main. Family room plus office or den, nice seaviews. Rec room and fourth bedroom in basement. Over 2,000 sq. ft. finished. Call now. Excellent value $85,900.

## FERNWOOD CHARACTER

Four bedrooms, den plus office, living and dining rooms, modern kitchen and bathrooms. 50x150 ft. lot. Part basement. Quality carpeting throughout. Offered at $67,900.
384-4672 Jack Kondratiuk 388-7557
388-5275 POR. 2632

Lorenzen REALTY LTD.
50 Bastion Sq. Bus. 383-4151

### Gordon Head
### Privacy $119,000
### Beauty - Sea Views

An ideal location, a truly secluded and beautiful property of approx. half an acre. Seaviews, a small orchard, a greenhouse, blessed quietness that only the birds break, and the smell of the sea. There's a winding paved driveway to parking for 4 or 5 cars and this delightful home. A wide and airy foyer and hall, a living room, 6.1mx4.6m with F.P. and beautiful outlook; a dining rm. that's a joy, windows on three sides! There's a gracious private patio ige enough for entertaining. Kitchen includes dishwasher, a great deal of storage plus spacious breakfast area overlooking the view. Master bedrm, (17x17 ft.) has big windows to the view and complete privacy, there's a roomy second bedrm and ige 4 piece bathrm on main, 2 big bedrms, a 4 pce bathroom and big open rec area at lower level; and there's a beautiful plus! At top floor level there's an adjoining guest suite of roomy bedrm and a delightful sitting rm 5.5mx3.3m with big windows across the view wall. Well built and beautifully located this is truly a personality home. May be seen by appointment only through GRAY LORENZEN 383-4151 or 388-5464, Pager 729.

Ridley Bros.
Development Co. Ltd.
318 Metchosin Rd.
Member Victoria H.U.D.A.C.

## $45,500
## $45,500
## $45,500

Check These Features
—1,972 sq. ft. of living
—large 11,000 sq. ft. lot
—fireplace in living room.
—Large sep dining room
—Located close schools and transportation
For information and viewing at your convenience call 478-1721 or 384-8075, pager 519.

BY OWNER (TRANSFERRED)
1 year old, near Mount Douglas Park, 3 bedrooms on main with ensuite in master, wall to wall carpet throughout, fireplace in living room, large sundeck off dining room forms a double carport, 4th carpeted bedroom in basement, roughed-in fireplace and framed for 3 future rooms. Offers on asking price of $73,500. View evenings or weekends by calling 477-9747.

FOR SALE, 2-BEDROOM, PART basement Victoria home. Excellent starter. $232.50 per month with no mortgage to raise. $500 downpayment. Low taxes. $34,500. Call W. Strandlund Inc., 382-9255 24 hrs.

HOUSE FOR SALE, 3-BEDROOM home, 2½ years old, on .48 acre, Sooke golf course; by appointment only. Phone 642-3914 after 5.

BY OWNER
Glanford area, 2 bedroom, full basement, fireplace, newly repainted, extra large lot, $55,000, easy terms. 386-9061.

THREE-BEDROOM HOUSE, 1 block from West Bay Marina, large lot, $49,900. 388-6367 or 477-2807.

National Trust Realtor
3168 SHELBOURNE 595-2121
3960 QUADRA 479-7161

$41,500

3 bedrooms, large kitchen, living room with brick fireplace, separate workshop, separate garage, and an extra large lot. In Langford close to Westbrooke Shopping Centre. Owner is being transferred.
LARRY LINEHAM 595-0124
OFF. 595-2121

GREAT OCEAN VIEWS

On the Saanich Peninsula near Saanichton, 3 bedroom (large) one owner home with fireplaced family room down. The view lot is over ½ acre, shake roof, large private sundeck, 2 baths. All done in the best quality. MLS $97,000.
GRAY LAITE 656-5267
OFF. 595-2131
SID HASLAM 477-1994

MORE KIDS THAN CASH? — Extra low down payment. Sears area, 4-bedroom, L.R., separate D.R., $45,900, full price. Try any down payment — vendor must sell. Call now.

ROCKLAND AREA — For the connoisseur — 5 bedrooms, 2 FP, shake roof, garden lot — your kind of living at $89,900. Call me for details of this executive home.

GORGE AREA — For the active family — 3 bedrooms, L.R. with F.P. bright kitchen, sundeck, fully developed basement with suite if desired. Enjoy the 16'x32' pool all year, $63,600. Phone for appointment to view.

HIGH QUADRA — You'll think you're in the country in this 3 bedroom, full basement, 1½ year home. Fully fenced 65x150 backs onto small playground. Within 3½-Mile Circle. Convenient. Call today.

LOW MONEY DOWN — Vendor may carry financing with only $300 down. Central Saanich, 3-yr. bedroom, 2 baths (ensuite) 2 F.P., workshop, sundeck, rec room. 13 years old. 200 amp service. Room for everyone. Don't miss it — call.

TWO, TWO, TWO. — Two 2 bed room condominiums, each less than $38,000. UVic area with views, top floor, an Esquimalt with ensuite bath and wrap around sundeck. Try your offer.

FOR ANY OF THE ABOVE, PLEASE CALL: ROB ANGUS
652-2576 OFF. 595-2121.

CENTRAL SAANICH

BRIGHT BEAUTIFUL AND SPACIOUS with panoramic valley views. Large living room with attractive fireplace, dining room and convenient kitchen. 3 good-sized bedrooms, 2½ baths and rec. room with fireplace. This immaculate home is located on a park-like lot in an area of fine homes. New MLS. $64,500.
JUNE HOUGHTON, 477-6185
OFF. 595-2121

DRIVE BY

991 SNOWDROP (off Grange Rd.) then call me and see that the inside is just as attractive as the outside. Spacious living and dining room; 2 good-sized bedrooms, utility room and attached garage. Offered at $52,900. MLS 32492.
JUNE HOUGHTON, 477-6185
OFF. 595-2121

FAIRFIELD GEM

Excellent 2- to 3-bedroom retirement or starter home. Cozy heatilator fireplace in living room. Full basement, modern heating and plumbing. Drive-in garage. Private back yard. ML $51,000. Call:
RUDY ROST, 658-5490
OFF. 595-2121

FINLAYSON-CEDAR HILL

NEW LISTING. Ideal family home. Large kitchen, large sunken living rm. with F.P., dining rm. with F.P. 2-bedrm. up, 2 down. High fenced backyard. Quiet street, close to all amenities. Asking $55,000.
ERIK HANSEN 479-3224
479-7161

HOMEFINDERS REALTY LTD.

1 YR. OLD
$64,900
QUIET STREET

Quality throughout this immaculate 3-bedroom 1½ bath home. Basement has room for 2 more bedrooms and bath. Rec room finished. Call today for your chance to see this terrific buy.
CAROLYNNE PERRY
386-2911 or 479-7041

GLANFORD AREA

It's big! Very open spacious main floor plan including 3 good sized bedrooms, F.P., eating area in kitchen, terrific living rm. and dining rm combination. Basement boasts rec. room plus lots of workshops or storage area. Lot 65'x130' with fruit trees, plenty of extra parking. Good financing available. Approx. 20 yrs. young. MLS 31733. Asking $58,500.
CURT SHUBROOK
386-2911 or 477-4586

IT'S A CHEAPY

And a little noisy, but a lot of good things too! Over ¼ acre, fruit trees, large cement block garage, a 2-bedroom home on a cement foundation with stucco exterior. MLS. Asking $36,500, open to offers.
CURT SHUBROOK
386-2911 or 477-4586

SOMETHING SPECIAL

The best of quality design and location in this 1600 sq. ft. contemporary home. Picture sundecks and patios, light and bright spacious rooms, separate dining room, family room, 4 baths, room for sauna, 2 fireplaces, teak cupboards thru-out. Fully developed lower floor could be in-law suite. Set on beautiful lawns with spot for garden. Realistically priced at $89,800. Give us a call.
MARILYN MOORE 382-8015
JO LENNOX 386-6275, Pager 769

ATTENTION BUILDERS

We have 5 acres to develop in the Royal Oak Area — Also 40 lots in Sooke. We can arrange a Pre-Purchase deal on AHOP single-family or just a conventional home using the $2500 Government Grant. Call
WALLY or ADELINE
386-2911 477-8562

TAKE ADVANTAGE OF AHOP NOW!

$1,000 may get you into a new home of your own choice in Sooke, on a large country lot. Call
WALLY or ADELINE
386-2911 477-8562

TAKE A LOOK AT THIS!
3695 RAYMOND ST. SOUTH

Immaculate inside and out. Starting with stucco and shuttered exterior with manicured lawns on large lot with garden, 3-bedroom, big bright kitchen with lots of cupboards. Hardwood floors, fireplace, rec. room. Too many features to mention them all. Drive by and then call me to see inside.
DIANE
386-2911 *388-6275, Pager 346

MID 40's

Widow says sell! Cozy 2- to 3-bedroom with part bsmt., W-W carpeting in L.R. with F.P. Lovely feature wall with shelves and room for knick-knacks. Try offers. MLS 31726.
LOLA CLARK
386-2911 658-5877

SIDNEY

By owner, 9946 Bessredge. Modern home, 3 bedroom, living room, dining room, kitchen, utility, finished basement, 2 fireplaces, Two 4-piece bathrooms, hot water heating, $53,900. Open to offers. 656-5714.

BY OWNER, 3-BEDROOM BUNgalow off Happy Valley Rd. Includes wall-to-wall carpet and fireplace in living room. Washer, dryer and drapes. Large garage suitable for mechanic. $46,000. 474-2954, 478-4651.

ARE YOU LOOKING FOR TWO bedroom home in Sidney? We are selling one with sea view, quiet neighborhood, in good condition. No basement, and low upkeep yard. 656-3543.

Century 21
MAYFAIR REALTY
Mayfair Centre
386-2955

## NOW OPEN
## 6 DAYS

For I.C.B.C., Real Estate and Insurance
WED., THURS., FRI., TO 9 P.M.
AND ALL DAY SAT.
WE'RE HERE FOR YOU!

## OPEN HOUSE
SUN. 1:30 - 4:00
### 1461 OCEAN VIEW

Updated character home in superb Cedar Hill Golf Course location. 4 large bedrooms, 2 on main. Superb family kitchen completely remodelled. Corner fireplace in large living room, separate dining room, pretty garden lot. Lots of style and character. Priced for sale at $55,900. (MLS 32900). PETER SYKES, 386-2955 or 382-3216.

### SUPER SETTING
### SUN, SAND, SEAVIEWS

All the above plus an artistically developed lot, a fenced back yard to protect little people or pets, two decks for sun or shade, and two-car garage. The house offers a bright spacious living room with fireplace, dining room, good-sized kitchen and three bedrooms. Rec. room to be developed to your taste (fireplace is in) and a roughed-in bathroom down. It can be yours for $66,900.

ANOTHER

Sea-view property, close to town, which has 3 bedrooms, L-shaped dining-living room plus modern kitchen. Glass doors to lead on to a terrace or patio of your own design. Lot is ample and situated on a quiet street with minimum traffic.
To view the above properties call MARION BRADSHAW, 386-2955 or 477-4125.

### PLAY GOLF

You wouldn't be late returning home — this house is just a step away from one of Victoria's finest fairways. It has 3 bedrooms, 4-pce bath up, 2-pce down, dining room, a rec room, a deck and a drive-in garage. The lot is ample and is well maintained with stone walls bordering the driveway. To view call MARION BRADSHAW, 386-2955 or 477-4125.

### NOBLE'S JEWELS

1. The good feeling of being close to everything, schools, etc., yet the luxury of a large, 4-bedroom, 3-bath home warmly decorated. In Rockheights, fine area, for just $75,500. Vendor transferred.
LEIGHTON NOBLE
386-2955 or 479-6275, Pager 789
2. Cosily nestled in a fully landscaped lot in High Quadra area, this friendly 3-bedroom, full-basement home has an inviting sunny dining room as well as eating area in the newly decorated kitchen. Newly done bathroom. New aluminum windows, gutters and all services updated. $55,900. LEIGHTON NOBLE.
3. Every room light and cheery in this 3-bedroom (one down) home in Hampton Park area. Huge lot for the avid gardener. Full high basement. Just $51,500. LEIGHTON NOBLE.
4. Five-yr-old 5x5 duplex in fine area of Esquimalt. Your tenant can pay your mortgage in this 3-bedroom, 1½-bath unit in top condition. LEIGHTON NOBLE.
5. Value in land for the purchaser of this fine holding property or immediate use for industrial building in desirable Mayfair area. 12,200 sq. ft. at only $89,900.
LEIGHTON NOBLE, 386-2955 or 386-6275, Pager 789

### 1628 CHAMBERS
OFF PANDORA

Estate sale. Vacant, a 2-bedroom home with part basement in spotless condition in town. Try your offer. GEORGE CHAN, 386-2955 or 477-3178.

## $52,900

Where can you get a 5-bedroom, 15-yr.-old home that includes awnings, fridge, stove and all taxes for only $52,900? Call me and I'll show you. DAVE MARSHALL, 386-2955 or 384-8948.

### A REAL BUY
### ONLY $39,900

Older bungalow. Good condition: 2 bedrooms on main. Living room with fireplace and good-size kitchen. Full concrete 6-ft. basement. New copper. Lot 65x111. Low down payment is possible if you qualify. CALL NOW for details. LOU BLOOMFIELD, 386-2955 or 477-0432.

DFH

D. F. Hanley & Associates Ltd.
1567 McKenzie 477-7284

### NEW LISTING
### LANGFORD
### NEW PRICE
## $69,900

on this 3-bedroom, 2-bathroom, on ½-acre lot. Basement with another bedroom, large family room could be in-law suite. Bright, clean house, easy to show. For more information or personal tour, call:
Harvey A. Simons
477-7284 (24 hrs) 477-2977 (res.)

## $65,900
## GORDON HEAD

Immaculate 3-bedroom home. 1½ baths. Full basement. Ready for developing.

## $39,900
## VICTORIA

Solid 2-bedroom, no-basement home. Fireplace. Fully fenced 45x134-foot yard. Offers invited.

Scott Kendrew
477-7284 Anytime

### BRENTWOOD
### 2 ACRES

Solid, older, 3-bedroom, basement home on 2 acres of cleared level land. Close to school and shops. Ideal for nursery stock or orchard. Asking $84,900 — Terms.
AL VICKERS — 652-2257

### BRENTWOOD
### 4 BEDROOMS
### ½ ACRE

Owner-built, immaculate 8-yr.-old family home with generous-size rooms, 2 full bathrooms and W-W carpets throughout. Property is fully landscaped in lawns, shrubs and trees plus lots of parking. Asking $79,900.
AL VICKERS — 652-2257

$37,500—1727 KINGS ROAD 3 room, basement, older home in need of renovation, on 50'x150' lot, estate sale.
$61,900—CEDAR HILL-HAULTAIN. Modern 3 bedroom 1075 sq. ft. home with self-contained suite in bsmt. rented $170 mo.
$72,900—SOUTH SIDNEY AREA. Side by side, 9-yr.-old duplex 1040 sq. ft. each side, 21' living rms., 2 bedrooms each side, bsmts. Estate sale, excellent value.
Call Herb Hodgson 382-3835 or Len Thomas Sr. 478-6058 DOUGLAS HAWKES LTD. 384-7128.

OAK BAY
2737 Dunlevy St., 2-B.R., 1100 sq. ft. full high basement, rear lane access. by appointment, 598-8269.

GARDNER REALTY Ltd.
895 Fort St. 386-7721
(24 HR. SERVICE)

### GREAT SEAVIEWS
### SPANISH TOWER
### EVERUNNING SPRING

The home that everyone admires overlooking Cordova Bay is now available. Look at these features.
—3 bedrooms
—Separate DR
—Large kitchen
—Rec room with FP
—Large, private courtyard
—Double garage
—100x170 lot
—Immaculate
—MLS 33058
To view and more information call:
385-7721 CLIFF SALMOND 477-3626

### FAIRFIELD
### NEAR DALLAS

Poke around 119 Olive St, 2 bedrooms, full, high basement. Solid but needs redecorating inside. Nice yard. MLS 30587. ASKING $50,900.
385-7721 CLIFF SALMOND 477-3626

## $41,900

Totally unique, new 3-bedroom townhouse in James Bay. Waterviews, roof-top garden area, 3 appliances, 2 full baths, thermopane windows and selling below replacement cost.
VANA HOLMES
385-7721 388-5464 Pager 708

### SWAN LAKE

Just listed at $56,900 2 BRs and FP for yourself with a self-contained 1 BR suite in the basement. Phone:
SIMON HESLOP
385-7721 388-6275 Pager 704

### QUIET
### CUL-DE-SAC

With 3 bedroom in-law suite one can enjoy the views of the city for just $54,900. Call for an appointment:
SIMON HESLOP
385-7721 388-6275 Pager 704

### FAIRFIELD
### BIG 4 BRS.

Tired of cramped quarters? Then view this spacious updated full basement home. Has large bright rooms with a bathroom on each floor. Close to schools, shopping and park at only $62,500. MLS.
385-7721 OLIVE WEBBER 479-9661

### OAK BAY BORDER
### TOWNLEY ST.

Quality-built, immaculate, 3-BR home. Features oak floors, cove ceilings, LR with F.P. and in-line DR. Has built-in china cabinet. Rec room in basement has fireplace and bar — 2 PCE. bathroom in basement with R.I. shower. Private backyard. Good parking with drive-in attached garage. Asking $67,500. To view phone:
385-7721 Brian Coutts 598-2405

### 4 BEDROOMS
### FULL BASEMENT
### CLEAN
### $45,500
### NEW MLS

385-7721 Cliff Salmond 477-3626

### MUST BE SOLD

Neat 2-B.R. home with extra room in high basement. Nicely decorated and new carpets throughout. Drive-in garage and room for boat and camper. A great starter or retirement home. Reduced to $48,500. MLS.
385-7721 Bill Weiss 598-8443

### JAMES BAY
### CHARACTER

2,260 sq. ft., duplex zoned, 2 blocks from Beacon Hill Park and Dallas Rd. waterfront. Ideal for duplex conversion. LR with FP and bay window. Den and another FP. Huge 17x15 DR with bay window. 4 BRs up. Full basement. Beautiful open staircase. House needs redecorating. Priced for immediate sale at $53,900.
385-7721 Cliff Salmond 477-3626

### Beamed Ceilings
### Stained Glass
### $44,900

New on the market! Spacious room, character living room with FP and bay window, 2 bedrooms and part basement. MLS 32279. Only $44,900.

250 HOUSES FOR SALE

**BOORMAN'S**
612 Fort St.
386-7521
2949 Cadboro Bay Rd.
595-1535
BOORMAN INVESTMENT CO. LTD.

## Blenkinsop Valley Home and Business Premises

Cabinetmaker? Home craftsman? Why rent business premises. Here's a 5-B.R. family home of 2700 sq. ft. PLUS room for your business operation all on .6 acre. Make your offer on $103,000. MLS.
GAIL WEINBERG
595-1535 477-4467

## SxS Duplex

3 BLOCKS FROM OAK BAY REC. CENTRE
Two bedrm. each side, utility, large kitchen, gleaming oak floors. Stucco-plaster finish. Excellent garden soil, fruit trees, 100x118 valuable land in most convenient location. Estate sale open to offers on $68,500.00.
595-1535 Mrs. O. ZACHARY 592-2265

## Ideal Starter

SAANICH-OAK BAY BORDER
Two-bedroom, full basement home. Nice living room, large kitchen overlooking garden. Two rooms in basement, stucco exterior, plaster interior, oak floors. Estate sale, priced $49,500.
595-1535 Mrs. O. ZACHARY 592-2265

## Oak Bay Tudor

Home with 2-bdrm on main floor and 3-bdrm in-law suite with outside entrance. Walking distance to shopping, transportation, and school. Situated in quiet area in neighborhood of lovely kept homes. Owner moving, must sell. Listed $65,500. MLS. 31119.
595-1535 Mrs. O. ZACHARY 592-2265

## Best of Langford

Clean as a pin! 2-bdrm. and den or 3-bdrm. attractive no-step home. Wonderful and tasteful decor. Walking distance to shopping centre, schools and bus. Very low taxes. Out-of-town owner needs quick sale, immediate possession, exceptional offer at $36,500. MLS 33098.
Mrs. OLGA ZACHARY
595-1535 592-2265

## Gordon Head $64,500 Extra Parking

A new MLS listing situated on quiet street on a 83'x116' treed lot. This well-built 18-year-old home offers 1250 sq. ft. on the main floor — three bedrooms — sundeck off dining room — feature fireplace in living room — second bathroom. This is an excellent home in non-subdivision type area.
IAN BOORMAN
595-1535 592-3335

## (1) Secluded Setting

Yet in a prestige residential area. 1900 s.f. on one level living. Quality contemporary design, in wood, brick and glass. A delight to show. Please give me a call. Listed at $118,000. MLS.

## (2) Country Living

5.24 ac. of beautifully treed property, with an abundance of wild flowers and bird life. Only minutes walk to the beach. Smaller bungalow, can be enlarged. (11 yrs. old) in the lovely Towner Park area. MLS. Listed at $92,000.

## (3) Uplands Waterfront

A very spacious home for your family (4700 s.f. plus) large separate living and dining rooms. Delightful family kitchen, with built-in appliances, and ample storage and working space. 4 B.R.s and 2 full baths on main, and a cozy den, 5th B.R. and full bath down, rec. room w. stone F.P. and full bar. A games room, an office, utility room and ample storage space. Almost ¾ acre of property, overlooking Cadboro Bay and the Yacht Club. Listed at $239,000. Exclusive listing.

FOR INFORMATION ON THE ABOVE 3 ADS, PHONE:
386-7521 TOVE BARLOW 477-9659

## Just Wonderful

Rare find. Really good 3 bedroom family home. Full basement. Near road end. Quiet, peaceful, country setting, large sundeck, lots of parking. Home built 1963. Lots of shrubs. Very private. Off Interurban Rd. $68,500 MLS 32787. Call:
JOHN HOLMS at 386-7321

## Brand New Sea Views

Do your own finishing. Post and beam. Contemporary, 3 bedrooms. Open plan for living, dining, kitchen areas. About ½ hour to Victoria. Over ½ acre land. Trees. $66,000. MLS 32418. Call:
JOHN HOLMS at 386-7321

## Travis Place

Under construction. Very pleasant location, 3 bedrooms on main. Basement. Views. Fireplace. Large sundeck. Big lot about 100x100 feet. $61,900. MLS 32617. Call:
JOHN HOLMS at 386-7321

## SXS Duplex Brand New

Douglas St. Close-in. Lake views. $49,900 each side. About $4,500 cash per side will handle. Each side has 2 bedrooms up. Fireplaces in living rooms. Large sundecks. Full basements. MLS 32615 Call:
JOHN HOLMS at 386-7321

## Awful. But Not Quite.

On Hillside. Near Sears. 3 bedrooms. Kitchen. Living room. Dining room. Basement. Old fashioned. $44,900. Offers. MLS 32616. Call:
JOHN HOLMS at 386-7321

## High Wooded Picturesque Faircliffe Lane $42,900

Your chance to acquire a charming top-floor, 2-B.R. view suite, of your own in this very popular and lovely complex in the delightful Rose Bay area of FAIRFIELD. Very quiet and secluded but just a short walk to the sea and shops and only 5 mins. from downtown Victoria. 4 appliances. Basement parking. Attractive financing. Drive b ythen phone for appt. to view. (MLS).
JOHN PLATT, 386-7521 or 383-2700

## Just for You

Cottage, 2 bedrooms. Large dining. Saanich Road. Very pleasant. Neat and clean inside. Large lot, $42,800 MLS 32698. Call:
JOHN HOLMS at 386-7321

## Central Saanich

7608 and 7634 Sigmar Place. 2 new homes comprising living rooms with heatilator fireplace, vaulted ceilings and feature cedar wall. Thermopane windows throughout. Dining room with sliding door leading to patio, kitchen with nook and indirect counter lighting, 2 bedrooms with ensuite off master bedroom, bathroom, utility room. W.W. carpeting, electric heat. Carport with storage area. Both houses have cedar exterior and shake roof. Price $61,500 each.
S. Fioritti Const. Ltd. 658-5356

PRESTIGE GORDON HEAD

## $79,900

This gorgeous 2 year old home features shake roof, FC rock fireplace, thermo windows, 4 spacious bedrooms, 2 - 4 piece baths, plus quality carpeting. Over 1700 sq. ft. finished living area, plus full ground entry. Basement for future development or inlaw suite. Beautifully treed view lot. Open 2-4 p.m., 4227 Cedar Hill Rd. 477-0444.

BY OWNER, MARIGOLD. NICE 3-bedroom home, 1½ baths, family size kitchen, L-shaped living room with fireplace, large family room with rock fireplace. Large lot, quiet street, near all schools. 479-8929.

FINISH YOUR OWN HOME
½ of luxury semi-detached left at lockup stage by owner, adjacent Rockheights. one-third acre, unobstable views, 388-6262, 382-3917.

250 HOUSES FOR SALE

**Montreal Trust**

## 5 Beautiful Acres Central Saanich

Spacious custom - design home surrounded by a natural setting overlooking Brentwood Bay. Peaceful seclusion with 3 bdrms., 2 baths and abundance of glass gives a sweeping view of surroundings. There is an extra large studio off foyer. Ideal for an artist and loads of room for office, sewing room, craftwork. ALSO rec. room below for the family. Easy care land, 2-car carport, 2-storey workshop. Call to view this unique property. New MLS. $117,500.
386-2111 DON BECKNER 386-0588

## OCEAIN VIEWS

1. $79,900
Sunny waterfront property onto Blue Lagoon. Views from LR, DR and kitchen, 2½ years, 4 bdrms, main, 2 baths. Built for present owner. Owner transferred, must be sold. Call now

2. $59,950
Enjoy seaviews from our LR, DR and kitchen and sundeck! 4 rs, 3 bdrms, 1½ baths, rec. room, 2 fps. Modern home in a quiet subdivision. Owner transferred, must be sold. Call today.
386-2111 DON BECKNER 386-0588
386-2111 DEL BECKNER 477-4994

## Charm, Character and Convenience

Charming, older home completely modernized for convenient, modern living, however, the old world beams and panel character feeling still remain. 3 bdrm., full basement home. Well-groomed gardeners yard with a separate garage and grdenhouse.
Only $48,900.
386-2111 DON BECKNER 386-0588

## Want Fairfield? Got an In-Law?

I'm excited about this one and I think you will be too. The owner's suite has 2 bdrms., loads of built-ins. The in-law suite is a 1-bdrm. unit with a large living room complete with fireplace, picture windows and seaviews, and balcony. All superbly constructed, minimum maintenance required and 1 block to the water. This won't be here long so phone now for an appt. Priced at $79,900 and great value.
NEIL RAWNSLEY
386-2111 595-1507

## COOK/QUADRA

White stucco cottage, small, clean and cozy. New carpets, decoration and kitchen cabinets. Stove, fridge, drapes included. Big lot (32x198), zoned duplex. Drive by 3254 Wicklow. Asking $43,500.
386-2111 DEL BECKNER 477-4994
386-2111 DON BECKNER 386-0588

## Oak Bay Rancher Make an Offer

One level living is hard to find and this attractive no-basement home is a good discovery as you can add your decorative and modern touches to make it the home you want. 2 -bdrms. and a den or 3 bdrms., it's your choice and on a superb lot in a superior location. For your retirement enjoyment it's close to Uplands Golf Course and the patio can be the focal point of outdoor living. View it, buy it, and then be proud you discovered it. Offered at $78,500.
386-2111 NEIL RAWNSLEY
595-1507

**Century 21 J. D. BOSDET**

## NOT FOR YOU!

THIS SIDNEY BARGAIN IS NOT FOR YOU IF TRAFFIC NOISE WOULD BOTHER. 2160 SQ. FT., 4 BDRMS, FAMILY RM (OR 5TH BDRM), NICELY FINISHED REC. RM., W.W. UP AND DOWN, BRIGHT KITCHEN. L-SHAPED LR AND DR. 3 BATHS, AND ONLY 5 YRS. OLD. VENDOR WILL LOOK AT OFFERS ON $56,500.
ED KRAFT 656-3669
JEAN LAMBERT 656-3426
BUSINESS 388-4455

## GORDON HEAD

$61,900. New listing 4-yr.-old home, 3 bedrooms, 3 bathrooms, professionally finished basement, fully fenced garden. Excellent value.
388-4455 ANNE HOWARD 652-3206

## INCREASE

Or make your own pension by investing in this excellent side-side strata duplex in Esquimalt. Use the equity in your present home to trade up. MLS For details call:
WALLY KING 388-6275 PAGER 741

## EXPERIENCE

The joy of prestige and elegant living, see the lavish interior of this spacious, modern, 3 bdrm bungalow with large dream kitchen today. At only $84,900 you'll be glad you did. MLS
WALLY KING 388-6275 PAGER 741

## LUXURIOUS

Yes indeed! And costly too! But worth every penny of $51,900. This 3 bdrm townhouse is definitely not for the ordinary family, but rather that of good taste. Don't take my word for it. See for yourself! MLS.
WALLY KING 388-6275 PAGER 741

## BIG! BRIGHT!

And clean and only $48,900. What a super starter for the large family. This grand old, 3 bdrm plus den off the Gorge, is a must see inside to be appreciated. So call today. MLS
WALLY KING 388-6275 PAGER 741

## BORN IN 1892

½ ACRE
$87,500

Old world charmer for sure. Yet solid and sound. 3 fireplaces, beautiful old oak banister leading to games room, 3 bedrooms, 4-pce. bath. Main floor has master bedroom with fireplace and its own 4-pce. bath. Another 2-pce. bath off large glass enclosed utility room. Double garage plus lots more parking. Be sure to call to see this one. MLS.
AUDREY CROTHERS
388-4455 85-4645

**Capital City REALTY LTD.**
830-D Pembroke St. 388-7557

## 4 BEDROOMS-IN-LAW

Price reduced to $51,000. Well kept older home with full basement. Separate D.R. with F.P. and beamed ceiling. Close to Simpsons. Excellent buy.
477-7545 KEITH KAYE 388-7557

## SHARP $42,900

You'll love this 1½ storey, 3 bedroom home in SUPER CONDITION. Low taxes. See it today.
388-7557 A. Alphonse 382-3629

BY OWNER — 3 OR 4 BEDROOM house, close to Fairway Market, newly redecorated, large lot, low down payment. 477-9241.

$2500 GRANT, IDEAL 3-BEDroom, family home in High Quadra area on large, fruit-treed lot, will secure financing, $44,900. 658-8748.

SOOKE, IMMACULATE, 1550 SQ. ft., 3-bedroom home, 2 fireplaces, large sundeck, ¼ acre. $50,500. 642-5119.

250 HOUSES FOR SALE

**Green Acres**

4½ PER CENT
EXCLUSIVE RESIDENTIAL
HENDERSON REALTY LTD.
385-9741 (anytime)

OPEN HOUSE
SAT. & SUN.
ARDMORE ESTATES
PLUSH COUNTRY LIVING

Bordering Ardmore Golf Course off West Saanich Road. A beautiful custom designed home built for the active family to enjoy the great outdoors. Exterior completely finished in natural cedar swirl siding, a cedar lined 1000 sq. ft. sundeck designed to catch the sun from early morn to late afternoon. 3 Big bdrms, sunken L.R. with huge rock F.P., custom kitchen — large nook, and a formal D.R. overlooking the Ardmore Golf Course. This gorgeous home with over 2000 sq. ft. finished is priced to sell at $109,000. Situated on a 1.08-acre lot in the Ardmore Estates. Open this weekend.
KEN HENDERSON 652-3684

## OPPORTUNITY KNOCKS

Drive by 2674 Deville Road — a complete 3-bedroom, 1040 sq. ft. home on 1-acre lot in Colwood area near schools and shopping. Partly finished, addition of 800 sq. ft. includes living room with fireplace, kitchen and bedroom. Can be added single family accommodation or duplex. Comfortable living while you finish the job.
Bill McCarter 592-3970.

## FULLY FENCED

Almost 100 sq. ft. clean 2-bedroom home near Belmont Secondary. No steps, secluded 8,000 sq. ft. lot. A really good starter or retirement home, and an excellent buy at $46,900.
Bill McCarter, 592-3970.
Bob Gibson, 658-5153.

## LARGE LEVEL LOT

Clean, 3-bedroom, full basement home 1206 sq. ft. separate dining room, living room with fireplace. Potential for horses, dogs, shop. Subdivision possibility. Lots of parking for trailer, camper.
Bill McCarter, 592-3970.

## LAMBRICK PARK

New listing must be sold — built 5 years ago. Sparkling clean 1300 sq. ft. home featuring 19x5.3 living room, fireplace feature wall, 3.4x3.4 dining room. Well designed kitchen, 3 bdrms. (master with 3-pce. ensuite) and 4-pce. bath. Down is partly finished rec. room plus 13.8x8.8 office. Convenient to all services. Asking $68,900.
BILL McCARTER. 592-3970

## JUBILEE HOSPITAL

Large, 11-plus room older home — sparkling white 7 bedrooms, 3 three-piece baths, living room and den with fireplace, family sized dining room, super family home with alternative of room rentals. All for only $64,900.
BILL McCARTER 592-3970

Realtor

**Canada Trust**
2261 Oak Bay Ave. 595-5131

REDUCED FROM
$145,000 to $129,900

5.56 acres in Central Saanich. Property is flat, meadow, fully fenced and cross fenced, 3-year-old home with a fully-developed basement. Large workshop and 6 horse stalls and tack room. Possible good source of revenue by boarding horses.
KRIS GUDJONSSON
595-5131 Off. Res. 721-3571

OVERLOOKING LAMBRICK PARK

4-bedroom, 3-bathroom home on quiet cul-de-sac near all levels of schools and rec. centre. Separate dining room, sunken living room, large family room off kitchen. 2 fireplaces, if you are looking for a home in this price range you will like this one. Priced at $112,000.
KRIS GUDJONSSON
595-5131 Off. Res. 721-3571

SEAVIEW — VIEW — SEAVIEW!!!

$37,900

a 2-acre lot located in prime Metchosin area. Situated on a no-through street, high up (Bremer Heights) this parcel is already serviced with water, hydro and telephone. Act quickly on this one.
FRED LERCH
595-5131 Off. Res. 477-5120

## $57,900 & Up

To qualify for a NEW KASAPI HOME you must be employed and have a good credit rating. Down payments as low as $900.00.

## CUSTOM BLDG.

Tired of looking at houses that are not just right for you? Let us build a new house for you, do some of the work yourself and save money. Buy from a builder that has been building houses in this area for 24 yrs. HUDAC MEMBER.

## TRADES

Trade your present house, car, boat or ? in on one of our new houses or custom built homes. Mrs. Pat. Saulnier, Kasapi Const. Co. Ltd., 538 Dupplin Rd. at 386-6191 or res. 384-2197.

THE ULTIMATE IN AHOP HOMES

**Country Side**

A pace-setter community of small lot, single family homes with NO common walls. Designed with YOU . . . the buyer in mind.
$43,500 and $45,000
Open Sat. and Sun., 2-5 P.M.
Daily 1-6 P.M.
2925 Simpson Road
(Off Mt. Newton X Rd.)
Or Call 652-4461
Evenings 658-5673
E. Y. Construction

OPEN HOUSE BY OWNER
Daily, 613 Treanor Ave., down Millstream, off Western Speedway (end of Hoy Lake Ave.) Large unique older remodelled home, almost ¾ acre lot, mountain views, over 2000 sq. ft. of 2 storey living, 4 or 5 bedrooms, heatilator fireplace, separate large stucco workshop, apple and pear trees, oil heat. Good financing, $62,500. 478-9345.

## Broadmead $99,950

2 new homes just being started on Lottintree Lane, which is a new street off Emily Carr. Plans and artist's conception available. MLS. M. RANSOM, Westgate Rlty., 388-9941 or 479-5910.

BY OWNER; WELL KEPT 4 year old family home on large treed lot, 4 bedrooms, 3 baths, games room, finished rec. room, 2 fireplaces, double insulated, aluminum siding, irrigation well, utility shed; $69,800. Open house Saturday, May 13, 1-4. 6688 Woodward Drive. 652-2501.

BY OWNER
A beautiful pastoral setting with ocean views, 1 mile from Elk Lake. A modern well kept 3 bedroom home featuring large deck, full basement with den and rec. room on a 100x125 ft. treed lot. 662-3274.

BY OWNER, BRENTWOOD BAY views, two bedrooms, full basement, rec. room, garage, fireplace, sundeck, 74x140', sewered lot. Drive by 905 Stelly's X Rd. $58,000. 652-3801.

BY OWNER, STARTER OR RETirement, cheerful, two-bedroom home, Strawberry Vale area, $48,500. 479-9753.

250 HOUSES FOR SALE

**SEASPRAY PROPERTIES LTD./ REALTORS**
1911 QUADRA
386-3124

## WATERFRONT

OAK BAY

$95,000 — 2-bedrm Cottage — Living Rm with fireplace, Sep. Dining rm. Boat House and sep. garage — Well insulated. To view please call:
THE ZIEGLERS
592-1768 384-8075
PAGER 310

## SEAVIEWS VALUE!!

Fabulous seaviews this home is on a large lot with 3 bedrooms, 1½ baths, rec room and fish pond in a quiet location.
CALL "SPENCER"
386-3124 477-3593

## MAKE AN OFFER! ON $39,900

This cute 2-bedrm no-step MUST SELL quickly. New kitchen cabinets, complete redecoration makes this little gem a pleasure to show. ML30891. Call now to:
386-3124 DOUG POSKITT 477-0645

## BUDGET MINDED? NEED 3 BDRMS?

This 3-bedrm home is located on a quiet street in the High Quadra area. A valuable bonus in the self-contained 1-bedrm IN-LAW SUITE will reduce mortgage payments by $150-$175 per month. DON'T DELAY, CALL TODAY. ML32454.
386-3124 DOUG POSKITT 477-0645

## BRENTWOOD 2 BDRM $54,900

Only three years old — and located on a huge corner lot. This 2-bedroom, full-basement home is an excellent starter or retirement situation.
386-3124 DOUG POSKITT 477-0645

## COLWOOD $60,500

Quiet cul-de-sac, 3-bedroom, 2 bathroom family home. Over 2,000 sq. ft. finished living area, 2 fireplaces, large rec. room finished with cedar brick, plaster interior, hardwood floors, shake roof, carport, wine cellar, ¼ acre landscaped well treed. 478-1240.

BY OWNER. WELL BUILT home on quiet no-through street with view of water and Sooke hills. Living room with fireplace, separate dining room, bright, spacious kitchen with eating area, 3 bedrooms, full basement with 18x14 panelled room. Situated on large 65x188 lot with several fruit trees. $68,500. 382-6994.

## 824 COLVILLE Open Tues, 1-4

PRICE REDUCED TO $51,500
Come around and see this budget priced 20 year stucco home near the Esquimalt High School.
BOWDEN REALTY — 383-5524

GORGE AREA
Older but nice. Drive by 3049 Albina Street, by owner, 2 bedroom, newer kitchen, full basement, large backyard, good rental, this week only $36,400. Please phone 384-4586.

GORDON HEAD, PRIVATE SALE
3 bedrooms, 1½ baths, Fireplace, Sundeck off dining room. Full basement, with rec room, roughed-in fireplace. Garage. Fenced yard. Sidewalk. $68,500. 477-6304.

253 COUNTRY HOMES and PROPERTIES

SINCE 1887
**Pembeton, Holmes Ltd.**
1090 Burt St. 384-8124

## 2 ACRE PLUS LOTS

Top quality, easy building, one mostly flat, the other well treed. Big road frontage, main water, good perc, sea views and near the beach. Ready to go at $26,500.
DESMOND HOLMES
384-8124 478-1227

Things are moving. Terrific unmatched 10-acre lots. Buy yourself or with friends, plenty of timber for your homes and 200-year supply of firewood. Great water views. $39,000 and up. McVicker, Kasani and Harold Rd. MLS.
DESMOND HOLMES
384-8124 478-1227

## NEW MLS SOOKE 1½ ACRES

Only 4 minutes walk from shops, yet tucked away on its own; approx. 1½ acres of good garden and trees, a 2-storey cedar home, perfect for starting out or retiring. Built for retirement it is just about righ, 4-year lived-in feel, the main floor is upstairs and is a nice, warm convenient place, brick F.P., living rm., dining rm., kitchen handy to each other or the big sundeck, and just 2 bdrms. with 2 ensuite bathrooms. Downstairs is workshop, cool rm., canning rm., plant rm., another fireplace, and just more room. Located at 9 Galaxie, the price is only $64,900 and good financing available. Enjoy life while investing for the future. To view please call:
DESMOND HOLMES
384-8124 478-1227

## FISHERMAN'S SPECIAL - $42,500 BRENTWOOD BAY

Just a stones throw from your boat and a view of the bay from the front porch comes with this older 2-bedroom home on a fenced landscaped lot with a sep. garage and greenhouse, large kitchen, 3-pce. bath, cozy L.R. with fireplace, plus in-line dining area. COM heat, 100 amp wiring. View by appointment only.
385-3435 AL VICKERS 652-2257
P. R. BROWN & SONS

## COUNTRY LIVING EAST SOOKE

Delightful post and beam family home — two years old, over 2,300 sq. ft., over 1 acre of nicely-treed property — huge rock fireplace — open plan with charm galore — wrap-around sundeck, workshop — garage, lots of space for boats and trailers — something unique and secluded. Priced at $95,000. Phone Bill Palfrey 386-7545 or 598-4210. Island Homes Ltd.,

PRIVATE SALE
Secluded 2.1 wooded acres with mountain views. Approximately 3400 square feet, fully carpeted, on 2 levels, including natural rock heatilator fireplace in living room, French door in separate dining room lead on to 800 square foot astro-turf sundeck, 4 bedrooms, 2 bathrooms, pool table sized rec. room has fireplace and separate entrance. Partial third level has electric train room and storage area. $89,900. 478-8628.

## HOBBY FARM

2½ acres, three bedrooms, full high basement, two paddocks, Metchosin area. Only $69,900. IRENE DALZIEL 386-6164 or 388-4275 pager 566. Castle Properties Ltd.

BETWEEN MILL BAY AND Shawnigan, two acres cleared with 10 fruit trees, house 28'x74 with double carport, mail delivery, asking $64,500. For more details phone 924-6461 Tahsis.

253 COUNTRY HOMES and PROPERTIES

## SPECIALS

BOATER
$51,500 will get you one acre of property on Cooper's Cove. Included is a three-year-old mobile home. Income from rent could be attractive until ready to retire or build on. It's three bedrooms and could also be a summer retreat for the boater who wants to moor in a sheltered cove.

LANDLUBBER
You say you'd rather farm — Okay, here's a beautiful farm of 33 acres for only $140,000 (can be easily financed). Only 15 acres are in the agricultural reserve. 18 acres zoned rural, has some nice wooded area and private lake frontage. Nice cozy farm home, large barn, hay loft. Low down payment to good covenant.
TOM DUNCAN 477-2462
Century 21
Suburban Realty, 478-8316

ARDMORE
1 ACRE SPLIT LEVEL SECLUSION

Situated on over an acre of beautifully treed and lawned property a 3-bedroom home with a 4th bedroom and R.I. recreation room on the lower level. 2 bathrooms, large kitchen with adjoining dining room. Horse paddock and stall. A few minutes walk to the beach and golf. $79,000.
Residence Ted Walford Office
598-1420 477-1841

TOTAL SECLUSION
2 ACRES
INDOOR POOL

A totally secluded 2-acre estate with good views and a magnificent contemporary residence of over 4000 sq. ft. An indoor 30x15 swimming pool complete with shower and sauna adjoins the large family room—an ideal family and guest entertainment complex for both winter and summer. The 30ft. drawing room has vaulted beamed ceiling, 14 ft. granite fireplace, walls of sliding glass doors to balcony walk and courtyard. Formal dining room. Four bedrooms are upstairs, the master with dressing room and ensuite, and private view balcony leading in turn to a 36x13 completely private sundeck with excellent views. 28 ft. family room. Double garage plus parking for guests. Trades considered.
Residence Office
598-1420 Ted Walford 477-1841
BLOCK BROS. REALTY LTD.

**Lorenzen REALTY LTD.**
50 Bastion Sq. Bus. 383-4151

## Sooke Area

Immaculate 3-BR home, separate dining room, sundeck, conservatory, plus workshop, storage & carport. Close to sea, a lake and golf course. All this plus another lot for $49,900.

## West Saanich Road

You will find dogwoods, firs, cedars and maples on this 3.47 acres of gently sloping property. Privacy can be yours and you can have pastoral and mountain views. Good well.
Betty Shepherd, 388-5464, pager 704

## Spectacular Views

5.2 Acres just 9 miles north of Nanaimo on a quiet road in desirable area. Waterfront giving superb views over the Gulf of Georgia. Live in seclusion or hold for early subdivision poential. $95,000.00.
Betty Shepherd, 388-5464, Pager 704

## COUNTRY LIFE 14.6 ACRES $149,500

4 bedrooms, 3 bathrooms, 2 fireplaces. Present owners are forced to sell this lovely 15-month-old, 2-level bungalow, TUDOR MOTIF. Lovely pastoral views beyond the observatory, about 20 minutes from Victoria. Approx. 1300 sq. ft. on main featuring large living room with most attractive fireplace. Format dining room is 12'9"x12'. Spacious master bedroom has 2-pce. ensuite. Lower level has nice rec. room with 2nd fireplace, finished 4th bedroom or den, 2 more roughed-in. Could be in-law suite. ML 30551. 2 outbuildings. Good grazing land. Good holding property, may be your opportunity.
CLIFF ANDERSON, 477-3994
PEMBERTON, HOLMES LTD.
1090 Government St., 384-8124

METCHOSIN
Down a country lane yet close to main roads, 10 acres with horse fencing and a 3 BR split level home to be proud of. Reduced to $112,500.

NORTH METCHOSIN
Large sprawling rancher on 7.6 acres of hills, trees and privacy. Ideal for horses, trail bikes or country living. $89,900.

OTTER POINT
Custom built home on 2.95 acres offered below replacement cost at $79,500. Adjoining 7 acres available at $29,500 or try your offer for both.
478-5561 Norme Saunders 478-9182
478-5561 BILL LEWIS 478-5818
BLOCK BROS. REALTY LTD.

## RAMBLING RANCHER

OLDER STYLE RANCHER ON .92 ACRES, JUST AT Shawnigan Lake cutoff. Beautiful living room with dining room, natural stone fireplace. 2 bedrooms plus den or office completely updated kitchen with valley and Olympic views. Large eating area, 4 pce. new bathroom, almost double garage. Try your offer on $52,900.
FREDDY STARKE, 384-5164 or 479-3866. CASTLE PROPERTIES LTD.

## 2¼ ACRES CLOSE IN

Perfect Seclusion. Only 10 yrs. old Two bedrooms and a full basement. Large sundeck and double carport. Tall trees and filtered sunlight make you feel like you are hours away yet it is only seven minutes to Woodwards. Lots more to tell call me quickly. Asking $82,900. BEN GREIG 598-3105 or 386-6164.
CASTLE PROPERTIES

## WAS $42,900 NOW $36,900

Vendor wants out. Spacious 1260 sq. ft. 3 bedroom strata duplex with good storage and carport. Located in Whiffin Spit subdivision in Sooke. Good financing. ($2,000 or less down.) Contact BILL KOZAK at 386-6164 res. 385-0035 CASTLE PROPERTIES LTD.

## SEAVIEW LOT

Make an offer on this 2-acre seaview lot with 270 ft. frontage on 2 roads near Anderson Cove, E. Sooke. Tops for building or holding. Asking $30,500. ML. Call Eleanor Sanderson, 384-9510 or 479-1667.

J. H. Whittome & Co. Ltd.
Royal Oak Branch

OPEN SUN. 1-4
LOT 20, WOODHAVEN RD., POINT NO POINT.
Quality 2- or 3-B.R. home fully dev. and suitable for separate living room, 1-ac. seaview property. 479-7668 Mary McGuire 479-1667
J. H. Whittome & Co. Ltd.
Royal Oak Branch

TWO YEAR OLD POST AND beam style home and 6.6 acres in Goldstream district. Features 1850 sq. ft., 3 bedrooms, family room, floor to ceiling fireplace. $79,900, 642-5134.

3-BEDROOM SHAWNIGAN HOME on ¼ acre. 1½ years old, 1325 ft. fireplace, extras. $49,500. 743-4246. Message 386-7377.

253 COUNTRY HOMES and PROPERTIES

## HOBBY FARM

Lovelly split level three year old home in excellent condition. Brand new spacious barns and chicken house with hydro and water laid on. Two acres of arable land fenced and cross fenced. Ideal for horses, cattle etc. Situated in beautiful Deep Cove. Asking only $119,500 BEN GREIG 598-3105 or
For Real Estate Requirements
CHRIS GRIEG 478-5953
CASTLE PROPERTIES

## OLD COWICHAN LAKE ROAD

HORSE LOVERS PLEASE NOTE 2½ ACRES, ROAD AND RAILROAD FRONTAGE, NICELY TREED AND PRICED AT $26,000. BILL PALFREY, 386-7545, OR RES. 598-4210. MLS. ISLAND HOMES LTD.

## 5 ACRES WITH PANABODE

Ideal hobby farm in North Saanich. nice creek, 2 BRs and full basement. Only $89,900. BEN GREIG 598-3105 or 386-6164. CASTLE PROPERTIES.

SHAWNIGAN LAKE. IDEAL SUMmer home on half-acre lot, close to beach. 592-3531.

SAANICH PENINSULA PROPERTIES LTD.
2354 Beacon Ave., Sidney, 656-4000

256 WATERFRONT PROPERTIES

RIVERFRONT SECLUSION
A CHARMING CHALET-STYLE HOME. .

This fine home located about 10 min. from Shawnigan Village and situated on the beautiful Kokshian River is set in 6.47 hectares (16 acres) left mostly in its natural state. The river is easily accessible and widens to a large pool in front of the house, you can see fish from the home. There is also a lovely beach. The house of about 186 sq. metres (2,000 sq. ft.) is finished in cedar, three bedrooms (3rd bdrm type), living-dining rooms, kitchen and den all overlook the river, there is an attached studio and basement workshop. Suitable for a family or couple as a retreat or for all-year living. Being offered at only $128,000 (MLS) PETER NASH, 598-2321 or 592-5473.

JACK MEARS
OAK BAY REALTY LTD.

## AFFORDABLE LAKEFRONT

Panhandle .38-ac. lot gives privacy and a pretty treed setting for this solidly-built, one-owner family home. On the main 1340 sq. ft., 17x16 L.R. with F.P., country kitchen, big dining area (all with lake views and sliding doors to long sundeck), 3 bdrms., laundry room. On the lower level, long rec. room with 2nd F.P., extra bathroom, workshop and large games room or extra bdrm. space. Close to all levels of school. No power boats on this lake, and easy access from the house to swimming, boating or fishing. Excellent value at $78,900. ML. House cannot be seen from the road, but we'd happy to show you through anytime, by appointment.
MARILYN MOORE, 382-6015
JO LENNOX, 478-2563
Wall & Redekop Realty Ltd.

## SO RARE

It is almost impossible to find VACANT waterfront on Saanich Peninsula, combine this with a west facing (west is best) property with easy access to pleasant sandy beach — nature trees — complete privacy — approx. nine-tenth-acre — abundant water, etc. — and you have found the ideal. Hurry over! Contact L. E. KIRK, 388-6275, Pager 2810. CENTURY 21 Mayfair Realty.

## "SPECTACULAR" IS THE WORD

Here is a most remarkable property. A spectacular residence (custom built to the lot) featuring 3 bedrooms and den, 3 full baths of superior quality — complete with swimming pool and views superior to anything you have seen located near Swartz Bay, and sensibly priced at $165,000. L. E. KIRK, 388-6275, Pager 2810. CENTURY 21 Mayfair Realty.

## Ardmore's Very Best Waterfront Buy $144,500

I've seen them all and believe me this is the best waterfront property in this price range for sale on the Saanich Peninsula. Very secluded nicely landscaped, and a family home that offers everything for the most demanding family. Unforgettable views, 100' waterview (great beach and boathouse), .67 acre, 5 bdrms, L.R. 21x18.6, D.R. 14x14, fireplaces, 2 bathrms, large bright kitchen and absolutely everything in A-1 condition. P.S. Lots of school children in area plus school bus stops at driveway. Call me anytime for private viewing. Its going to be a great summer!!
388-6454 DOUG MENZIES 479-6256
REALSPAN PROPERTIES LTD.

UPLANDS 1 ACRE WATERFRONT
60x30 SWIMMING POOL

On an acre of secluded UPLANDS, Waterfront property with 122' of sandy beach, a 4 bedroom, no-step residence of over 3000 sq. ft. designed to take advantage of the unique location. 35'- reception hall, 27' drawing room, separate dining room, spacious den, and a fully modernized kitchen with separate breakfast room, 4 bathrooms, 2 fireplaces, Thermopane windows, 60x30 swimming pool with total privacy, changing rooms, Direct access to pool and from drawing room, den, 2 bedrooms. Double garage. Room for tennis court. A unique property. Offered at $255,000.
Residence Office
598-1420 Ted Walford 477-1841
Block Bros. Realty Ltd.

ARDMORE $149,000

A one owner home of the finest quality construction. Almost 170 feet of usable waterfront with south-west exposure, ideal for swimming, boating or just enjoying. Three bedrooms (or 2 and den) delightful dining room with waterviews, fireplaced living room, 2 baths, laundry off kitchen. Exclusive listing and must be shown by appointment only. Sorry no sign.
GRAY LAITE 656-9267
SID HASLAM 477-1994
NATIONAL TRUST 595-2121

## OPEN HOUSE Sunday 1:30 - 4:30

5055 PROSPECT LAKE RD.

Waterfront property with 2-BR cottage, 1½ bathrooms, fireplace, auto. heat, two water systems. Lot has 73½ ft. waterfrontage. Concrete retaining wall, small dock. Price $75,000. Wilfred Davis, 479-1667 or 658-8884.
J. H. Whittome & Co. Ltd.
Royal Oak Branch

## TEN MILE POINT WATERFRONT $119,900

This home has a little decorating to be done. The L.R. and D.R. are large with F.P. and a great view. Family room down with sliding door going out to the pool deck. All on easy-care lot. Won't last. QUICKLY CALL SHANE BEFURT 385-3654 or 386-6164. CASTLE PROPERTIES.

## BEAUTIFUL SHAWNIGAN

Good size 3-bedroom (2 down) cabin, large living room (30x12), heatilator fireplace, oil furnace, plus electric heat. 5-pce. bath, family kitchen, utility, spacious covered verandah. PLUS approx. 88 feet of good waterfront on the WEST SIDE of the Lake. Asking $59,900. Jack Lidstone, 386-3585, 477-9262.

WATERFRONT WANTED
URGENT, Large Home preferably with guest cottage, 2 or more acres, anywhere on south Island. Will pay up to $200,000. Please call BILL PETTINGER or JACK DAVIS 386-3494, (24 hrs.).

CENTURY 21 Western Homes
1037 Cloverdale Ave.
386-494 (24 hrs.).

256 WATERFRONT PROPERTIES

**the Permanent**
1125 DOUGLAS 382-9191

## CHOICE WATERFRONT VIEW LOTS

Two adjoining lots, almost one acre each, one with 180 ft. waterfront, the other 140 ft. Piped water, hydro, paved roads and convenient to city on Landsend Road. Take your choice — offers invited on price of $62,000 (ML) for either property. For details call: 382-9191 HERB McDANNOLD 384-6768.

## REDUCED $10,000

Two houses and 183' waterfront in Sasenos with workshop, garage on .86 acre is what you'll find when you see this immaculate property. One house has 3 bedrooms, super kitchen, a living room with fireplace. The cottage has 2 bedrooms, big bright kitchen and living room. Everything is in A-1 shape and has just been reduced to $99,000.
JEAN McMICHAEL 477-9113
382-9191
388-6273 Pager 950.
THE PERMANENT

SHAWNIGAN

Beautiful treed acreage with 80' on the lake.
Secluded lakefront property with small cabin. For further information please call:
Edith Gutemar, 479-1667 or 743-2646 on the lake.
J. H. Whittome & Co., Ltd.
Royal Oak Branch

## LAKEFRONT

We presently have two lakefront homes priced at $67,900 and $69,900. For that special hideaway, you must view these! MLS. Call BEN GREIG 598-3105 or CHRIS GRIEG 478-5953 or Castle Properties 386-6164.

GONZALES BAY
In contemporary design with loads feature waterfront locaion. Offty accommodation. Built to totally feature waterfront locaion. Offered at $195,000.
NEIL RAWNSLEY
386-2111 595-1507 (Pager 214)
MONTREAL TRUST CO.

OVER 3,000 SQ. FT. OF LUXURY living, 7½ acres, 250 ft. wa

258 CONDOMINIUMS

**JACK MEARS OAK BAY REALTY LTD.**

2194 Oak Bay 598-3321

Where Trust Is the Basis Of All Business

**SPACIOUS OAK BAY SUITE**

Looking for a suite with spaciousness of a house but without the problems of gardening and the other chores that go with house owning? This new listing is your answer. 1550 sq. ft. of living in an attractive building close to the sea and only a few minutes walk from Oak Bay Village. Living room, dining room, two large bedrooms; two full bathrooms and a den with an asking price of $76,900. For appointments to view call PAT STYLES at 592-7405 or 598-3321.

**GOODWIN MANOR — OAK BAY**

Two-bedroom, two-bathroom suite in prime location between Windsor Park and Oak Bay Marina. Has separate dining room, spacious kitchen. Five major appliances including dishwasher, washer and dryer. Building is of steel and concrete construction with spacious attractive grounds and underground parking. Offered at the reduced price of $65,000. Well below replacement cost. To view call BILL RICHARDS at 598-3321 or 595-6219.

**BURNSIDE-TILLICUM**

ML No. 30131.

Immaculate 2-bedroom condominium. Well-to-wall carpeted throughout, self-contained utility and storage rooms, balcony and close to all conveniences. Community pool and park. Low asking price of $24,500. For further information please call DENNIS BERRY at 598-3321.

Member Relocation Services Canada

**david burr ltd.**

655 FORT ST. 384-9335

**VICTORIA**

High over the city, 2-bedroom, 1½-bath, corner suite on the 14th floor with fantastic views of the park, city, harbor and mountains. New MLS. 31670. Asking

$47,500

JOHN TODD

384-9335 598-7849

**Cedric Steele Realty Ltd.**

388-6258

**LAUREL POINT**

Magnificent view from this lovely decorated two-bedroom penthouse. Only penthouse remaining at this prestigious project. Only $120,000.

ALSO

Last remaining one bedroom suite available for immediate occupancy. Visit between 11:00 and 7:00 or call:

CEDRIC STEELE

388-6258

**PENTHOUSE CONDO $39,700**

Skylighted, bright, pleasant — 3 rooms plus kitchen and combined L.R.-D.R. Appliances included. Guest parking, full scope of amenities. Ideal for working couple. MLS. Please call: LYLE WICKS, 385-2481, 477-5151. Swinerton Stewart Clark Ltd.

**WESTERLY EXPOSURE**

Delightful top floor suite, with 2 balconies facing the view and the late afternoon and evening sun. The cozy L.R. has a real fireplace! 2 B.R.s, 4-pce. bath. All appliances included, (washer and dryer in suite). Sauna and swirlpool. Low monthly assessment. Listed at $49,900. MLS.

386-7321 TOVE BARLOW 477-9859

BOORMAN INVESTMENT CO. LTD.

612 FORT ST.

**DELUXE 2-BDRM. CONDO.**

Spacious corner unit, away from street noise. Excellent condition, large attractive master bdrm. 2-pce. ensuite. Better than average closet area. Quality appliances. W.W. attractive surroundings. Quick possession can be arranged.

RACHEL PARSONS

CASTLE PROPERTIES

386-6164 479-8963

**FAIRFIELD 1021 COLLINSON STREET**

Only one year old, 13 suites, quiet location. Fridge, stove, dishwasher and compactor. No pets. Two bedrooms. Full price $37,900. Call HAROLD WARE at Castle Properties Ltd. 386-6164 or Res. 385-1580.

**JOFFRE MANOR 1121 EQUIMALT ROAD ONLY 5 LEFT**

1-BR from $31,200

2-BR from $37,900

Open to view Mon-Sat. 1:30 to 4:30 or phone CLARE BROCK at 598-3321 or 592-2173 anytime.

JACK MEARS

OAK BAY REALTY LTD.

**1-BDRM. — $22,850**

$1850 down buys lovely 3rd floor south exposure near shopping, bus. Low assessment including heat.

**2-BDRM. — $41,950**

Deluxe 4th floor suite with terrific views from 27' balcony. Clear title or try $5,000 down.

BOWDEN REALTY — 383-5524

**Reduction to $46,900**

Charming setting amongst oak trees and quiet location in town. 2- to 3-bedroom, W-W carpeting, full bsmt., sundeck, 1½ baths, fenced yard. MLS 31902.

LOLA CLARK

386-2911 658-5877

Homefinders, Wall & Redekop Realty

**Quiet and Central ONLY $29,900**

For that retired couple or that working gal, this one is really hard to beat — Swimming, sauna, swirl, games room etc.

Call WALLY or ADELINE 477-8562

386-2911 Homefinders, Wall & Redekop Realty

**HERE'S A BARGAIN**

—3 bedrooms
—2 bathrooms
—fireplace
—private yard
—only $44,500

CALL DOUG POWELL 384-6164 or 388-7642 or 388-6275 pger 878

CASTLE PROPERTIES

**BACHELOR SUITE**

Approx. 600 sq. ft. of good accommodation located in Kensington Terrace. Call me to view and make your offer on asking price of $24,900. MLS 32549.

386-8441 Bob Johnson 592-3573

J. H. Whittome & Co., Ltd.

**ORCHARD HOUSE**

1 and 2 bedroom suites for sale and rent in this prestigious apartment, well situated at Beacon Hill Park, some with beautiful views, good facilities, phone manager 382-4650.

258 CONDOMINIUMS

LEAVING COUNTRY MUST SELL If you are single, a young or old couple don't miss this convenient condominium, James Bay. Fridge and range, wall-to-wall, no steps, oil, hot water, heat, attractive block close to sea, park and shopping, $23,900 or near offer, no commission. Phone: 598-3737.

ONE BEDROOM CONDOMINIUM, Oak Bay, one block from the water, $35,000. Phone (collect) 754-7467.

2-BEDROOM CONDOMINIUM near Gorge, 2 years old, carport, drapes, dishwasher, washer and dryer included. 384-6747.

259 TOWNHOUSES

**Retired and Like to Watch the Ships?**

**You Can At**

**Admirals Harbourview Townhouses**

**933 Admirals Rd.**

**Priced from $54,500**

FOR:
—Three bedrooms
—Fireplaces — Carports
—Basements in many
—Patios — Landscaping
—Cedar and Stucco exterior
—½ acres of terraced Parkland
—Fully insulated
—Electric heat
—Thermopane windows

**Model Home Open Daily 6:30 - 8:30 Weekends 1 - 4**

VICTORIA REALTY LTD.

386-3585

**$45,000 AHOP $1200 DOWN**

Display Home Open 1 to 5 P.M. Sat. and Sun.

738 Wilson Street (off Bay). Excellent value, low down payment. Three bedrooms or den with sliding door to balcony. Basement, garden, parking. Over 50% sold. See Jim Gill at our furnished model home.

Bus. 388-7552 Res. 478-0008

Capital City Realty Ltd.

**"VILLAGE GROVE" TOWNHOUSE**

ON THE 4-MILE HILL IN VIEW ROYAL

This choice unit in one of Victoria's most desirable ADULT complexes. A 2 bedroom plus den, split level in a parklike setting of professionally manicured grounds. Such features as:

—Galley kitchen with dishwasher
—Drive-in garage
—Extensive storage
—Large living room with bay window
—Walk-in closet and patio in master
—Services and driveway at rear
—Separate entertainment unit

A must see at $55,950. Call owner at 479-3809 after 5:00 p.m.

**Townhouses from $45,000 8% A.H.O.P. 1070 Chamberlain (Off Oak Bay Ave.)**

3 bedrooms, living room, dining room, carpeted kitchen with Hotpoint appliances, 1½ bathrooms, additional storage space. Exceptional carpeting. Underground parking and activity room. Open every day 1-4 p.m. For special appointment call Byron Price and Associates, 385-2458.

**TOWNHOUSES**

Rent, purchase or rent-to-purchase. Either of two literally brand new townhouses. Located on Tolcross Ave., the units have large fenced yards, tastefully finished wood exteriors, 3 bedrooms and full basements, part of which is an enclosed garage. Low down payment to right purchaser or rent at $400 per month, with an option to buy with rental portions applied to purchase price.

Call VIDCO 388-4232

**ATKINS ROAD STRATA DUPLEX**

Set on quiet cul de sac close to Mill Hill Park and backing onto trout stream, three bedrooms, full bsmt. Dining room, fireplace, deck and kitchen with eating area. MLS 9853. TERRY SMOLLETT, 386-3494 (24 hrs.).

CENTURY 21 Western Homes 1037 Cloverdale 386-3494 (24 hrs.)

**PRICED LOWER THAN EVER**

Only $26,900 for this immaculate 3-bedroom townhouse. New carpeting. Stove and fridge included. Pleasant area close to the sea. Immediate possession.

PATTIE or PETER BARDON

838-6258 384-3947

Cedric Steele Rlty

BY OWNER. AN END UNIT, small complex, Jubilee area, 3 bedroom, 1½ baths, full basement. Easy financing with immediate possession. Open to offers to $49,000. Courtesy to realtors. 595-7398.

**HELP AVAILABLE**

Foreclosures and credit ratings go together! Save yours — contact us in confidence.

Randy Small or Lee Wrobel

British American Realty, 385-1431

**ALBERTA CLIENT**

Wants acreage for investment up to $80,000. Prefers part arable land. BEN GREIG 598-3105 or 386-6164. Castle Properties Ltd.

REQUIRED IMMEDIATELY, A house in Oak Bay or good area in Victoria. Two or 3 Bedrooms with basement. Up to $80,000. B. Simpson, 477-1449. Landmark Properties Ltd.

WANTED, HOUSE TO RENT with rental purchase, 3 bedroom, basement, Langford, Colwood, Metchosin area. Reply Victoria Press, Box 4.

**QUICK CASH**

for your home if it is suitable for rental. Call my agent, CHRIS GREIG, 478-5953, or Castle Properties, 386-6164.

FOR SALE BY OWNER, 3-BEDroom townhouse, wall to wall throughout, drapes included, fridge, stove, built-in dishwasher. Call 386-0789 between 6 and 9 p.m.

PRIVATE

Want older home. Will purchase for cash. 479-2209.

265 HOUSES WANTED TO BUY

THE BEST DARN DEAL THAT I can make. Trade 1977 Oldsmobile Cutlass Supreme, hardtop, moon roof, cloth interior, AM-FM, 4-track stereo, air conditioning, clock, custom wheels. Valued at $7,500, as down payment on house valued at not more than $40,000. Victoria Press, Box 15.

**EDMONTON RETIREE**

Requires small two or three-bedroom home in nice area. Within 5 mile radius city hall up to $40,000. CHRIS GREIG 386-6164 or 478-9953, 388-6275 pager 564. CASTLE PROPERTIES.

**CASH CLIENT**

Urgently requires small 2 bdrm. home on bus line. Must be easy care and reasonably priced. BEN GREIG 386-6164 or 598-3105 Castle Properties Ltd.

**ELDERLY COUPLE**

Urgently require 3 Bd. with or without basement. Prefer half acre or more. Want room to breathe. BEN GREIG 598-3105 or 386-6164. Castle Pdoperties Ltd.

BY OWNER

Glanford area 3 bedrooms, 1½ baths, rec room, work shop, swimming pool, playground, vegetable garden optional. $43,900. 479-3383.

265 HOUSES WANTED TO BUY

**WANTED S.A.P.**

I have a prospective purchaser wanting a newer executive contemporary home with sea view or waterfront, between 3,000 and 4,500 sq. ft. of living area. Up to $250,000. If possible with swimming pool or room for one and within 5 mile circle. All inquiries in strict confidence. Please call SHANE BEFURT, 385-3644 or 386-6164. Castle Properties Ltd.

URGENT!

Vancouver bank employee transferred to Victoria. They require 3-bedroom home up to $49,000. Possession on or before June 30 — any good residential area Victoria to Central Saanich. Call Herb Hodgson, 382-3835. Len Thomas Sr. 478-6058. Douglas Hawkes Ltd. 384-7128.

**CASH FOR YOUR HOME**

Investors will buy your home immediately for cash. Any area up to $60,000.

GLENN NICHOLLS

598-5144 598-7689

T. L. Mann & Associates Ltd.

268 LISTINGS WANTED

**APT. BLK. 10 - 20 SUITES**

I have a local client looking for a smaller block if you have been considering a move, PLEASE CALL

477-0545 DOUG POSKITT 386-3124

Seaspray Properties Ltd.

THINKING OF A CHANGE? House too big? Too small? Then call now for a no obligation market estimate and see your home sell fast.

JOANNE YELLOWLEES

598-5144 383-7263

T. L. Mann & Associates Ltd.

MY FAST ETHICAL SERVICE will sell your property at a price that is fair, both to you and the buyer.

DAVID SCOTT, 385-3435

P. R. BROWN & SONS LTD.

270 EXCHANGE REAL ESTATE

**Cedric Steele Realty Ltd.**

388-6258

**7 HOUSES**

My client wishes to sell or trade these rented houses in good areas for a condo or commercial property. Priced at $49,500 each with financing available.

CEDRIC STEELE 388-6258

WILL CONSIDER ALL TRADES Large house R3 zoned, $85,000, ($30,000 equity).

Duncan — 12,000 sq. ft. possible apartment zoning with rented house. $87,000 ($30,000 equity).

2-bedroom condominium, Cowichan Bay, $31,900 ($13,000 equity).

Sooke lot, could be duplex, $25,000 (clear title).

Sudden Valley — 3 lots, $45,000 ($25,000 equity).

Near new mobile home 12x68, $16,500.

10-suite apartment (income $20,000), $190,000 ($80,000 equity).

652-4286

**TRADE**

For sale: Good bakery business in the Colwood-Metchosin area.

Wanted: 3-BR home or property in the same area.

Give me a call.

Russ Blow — 656-4482

P. R. Brown & Sons Ltd.

385-3435

OAK BAY. 7-BEDROOM, 4-bathroom home in convenient location near Carnarvon Park. Have approximately $60,000 equity, will trade for building lots, heavy construction equipment, commercial property, or ? Also have large commercial property close to being ready for development. Will sell part interest (cash, trade, etc.). 478-5559.

**DUPLEX FOR LT. INDUSTRIAL**

Have client wishing to trade equity in modern duplex as part payment on 10,000 to 20,000 sq. ft. of industrial-zoned property. Call GEORGE WALL 386-2955 or 477-0548. CENTURY 21 Mayfair Realty.

WILL TAKE POWER BOAT OR Condo. for $40,000 equity in 5,000 square foot cement block building, zoned extended commercial on Goldstream Ave. Mr. Woods, 382-7195.

APPROXIMATELY $15,000 EQUITY in modern side by side duplex for fiberglass inboard-outboard boat. 478-1950.

FAIRFIELD PROPERTIES SELL fast with FAIRFIELD REALTY LTD. Listings urgently required. Call now 383-2244.

Urgent need for homes $35,000 - $45,000

Izik Homes Realty 383-8522

EQUITY IN NEW SOUTH OAK Bay home for building lot. 598-1709.

OLDER 9 ROOM HOUSE FOR smaller house. 385-5126.

271 LOTS FOR SALE

**1 ACRE ARDMORE ESTATES**

Bordering Ardmore Golf Course off West Saanich Rd.

**$35,900 to $43,900**

Just 10 of these exclusive estates properties in one of Victoria's choice residential areas. Each lot is secured with proven wells, hydro, telephone, cablevision and paved roads. The one acre lots (or larger) provide ample room for that sprawling rancher, or your garden pool, or tennis court. Absolutely Victoria's best buy in lasting value. This may be your last chance to purchase a quality lot right on a Golf Course. Open for viewing Sat. and Sun. afternoon.

JACK HENDERSON 652-3157

HENDERSON REALTY LTD.

385-9741

**4 TREED LOTS**

2 lge. ones on Bellamy S.W. slope — 2 alongside Trout stream on Phelps Rd. — Thetis Heights area — owner wants offers.

B. Brown 479-1667 C. Atkins

J. H. Whittome & Co. Ltd.

Royal Oak Branch

**SUB-DIVIDABLE**

App. 1 acre on Craigflower Rd. with small cottage and beautiful old trees. Listed at $89,900. (Bring us an offer!) MLS.

386-7521 TOVE BARLOW 477-9859

BOORMAN INVESTMENT CO. LTD.

612 FORT ST.

**.74 ACRES — ARDMORE AREA**

Fronts on 2 roads — gently sloping Beautiful home site — Only $34,900.

Call WALLY or ADELINE

386-2911 477-8562

Homefinders, Wall & Redekop Realty

**CANTERBURY**

Large lot. About 84x135 feet. Cleared. On slope. Near road end. $27,900. Offers. MLS 32614. Call:

JOHN HOLMS at 386-7521

BOORMAN INVESTMENT CO. LTD.

612 FORT ST.

**DEVELOPERS**

House on lot plus 2 lots already subdivided. Past sale required, call

478-5561 GAIL JENKINS 478-6458

BLOCK BROS. REALTY LTD.

**GLANFORD AREA**

67x110 ft. lot in area of new homes, asking $28,900.

386-4434 BILL SIDHU 477-5382

386-4434 JOHN BUNYAN 383-7777

WESTMONT REALTY (1977) LTD.

920 Hillside 386-4434

**PRIME LOCATION**

Choice building lots, all underground services, fully paved on nice cul-de-sac behind 1160 Reynolds Rd. Prices at $29,900 builders and $30,900 terms acceptable. Reville Mortgage Corp. 386-5454, 386-1249.

**ROYAL OAK LOT**

Two large lots $20,000 each, on sewer. 479-7572.

LAMPSON DUPLEX LOT, FULLY serviced, for sale. Or have built to suit your needs. 384-9793, 384-8391.

271 LOTS FOR SALE

**CENTRAL SAANICH PRICED TO SELL BUILDERS TERMS**

Brand new on the market, these lots offer fantastic views. With sizes ranging from 8421 to 11,216 sq. ft., these lots will allow a variety of design. Call today for further information.

TERRY SMOLLETT TONY FAULKNER

**37 ACRES $69,500**

This fine property has been approved for subdivision into three parcels. The road has been cut and all surveying has been done. Try your offer as property must sell. MLS 32241. BILL PETTINGER TERRY SMOLLETT, 386-3494 (24 hrs.)

**1.55 ACRES WATERFRONT**

Gently sloping, very well treed property in prime area of View Royal. A must see at a price of $90,000. MLS 32973. BILL PETTINGER, 386-3494 (24 hrs.).

CENTURY 21 Western Homes 1037 Cloverdale 386-3494 (24 hrs.)

**Century 21 J. D. BOSDET**

**Central Saanich**

Almost ½ ac. corner lot with pastoral views. Area of lovely homes. $35,900.

**SHAWNIGAN**

Close to country club, approx. ½ ac. A nice lot for $15,900.

**GABRIOLA**

Beautiful seaviews. Choice ½ ac. of Arbutus and Fir. Site and driveway cleared. $18,900.

ED KRAFT 656-3669

JEAN LAMBERT 656-3426

BUSINESS PHONE 388-4455

**METCHOSIN**

In the Pearson College area, secluded but accessible seaview building site in the middle of this picturesque 2 acres. New ML. $34,900. Also 2 three-acre parcels at $29,000 or $25,900. Phone for details.

MARILYN MOORE, 382-8015

JO LENNOX, 478-2563

Wall & Redekop Realty Ltd.

BRENTWOOD BUILD AMONG THE TREES

Eight newly-developed lots facing park in a quiet cul-de-sac. Lovely trees, ferns, wild flowers. All underground services, plus lighting, curbs and paving. Lot sizes 8,100 to 15,274 sq. ft. Prices $29,500 to $37,000. Terms if desired. Llanfair Crescent (off Wallace Dr. south of Marchant Rd.).

MARCONI REALTY 386-3941

**8 LOTS**

UVIC AREA. Sizes 6,000 sq. ft. to 9,300 sq. ft. Let us Custom Build your dream home, do some of the work yourself and save money. Good financing with low down payments or trades accepted. Call Mrs. Pat Saulnier, Kasapi Const. Co. Ltd., 538 Dupplin Rd. at 386-6191 or res. 384-2197.

**SEAVIEW**

Nearly ½ acre, with lovely seaviews of straits and city. On Fulton Rd., Triangle Mountain, just 20 min. to City Centre. Priced at $35,900 and owner will consider trades or will take car as part payment.

GEORGE BLACKBURN, 598-3321 anytime.

JACK MEARS

OAK BAY REALTY LTD.

**$24,000**

WILLIS POINT HALF ACRE. PHONE JIM WEBBER, 658-5977 (RES.) OR BRIAN LAWLESS 598-8323 (RES.) OR TOWN AND COUNTRY REALTY LTD. 382-7276.

**POTENTIAL SUBDIVISION**

.6 acres North Quadra with house — 7-9 lot potential. Park-like and treed. Ideal for high-class subdivision. C. Warren or D. MacKillop, 386-7545, Island Homes Ltd.

**LAKEFRONT**

One third acre ready to build on approx. 8 miles from city centre. Priced for quick sale at 30,900. MLS Call CHRIS GREIG 478-5953 or BEN GREIG 508-3105 or Castle Properties Ltd. 386-6164.

STRATA LOTS, AVERAGE 4000 sq. ft. for zero lot line single family dwellings on services including sewer. Extensive recreation facilities. Group of 30 available for one or more builders. Terms as required. Price $16,000 each. 656-1455.

POTENTIAL 3 LOT SUBDIVISION MINIMAL SERVICE COSTS CAMEO ST. AT DOUGLAS $59,300

RICK at DOUGLAS HAWKES LTD.

384-7128 - Res. 477-7074

FANTASTIC SEA VIEWS OF MT. Baker and Islands, .39 acre in Mill Bay. Water and electricity. Turn left at Animal Shelter going north on highway, Aiget Road. $25,000. Phone 112-743-5324.

MILL BAY AREA, BY OWNER, lot 2 on Huckleberry Rd. off Frayne Rd. Suitable for trailers or modular homes, 100x190, on domestic water, paved roads, possible seaview, only $19,500. Please phone 384-4586.

WILLIS POINT ¾ ACRE view lot, level with beautiful trees, a real buy, $25,900. 4 others from $24,000 to $30,000. Allan Klenman Town & Country Realty Ltd., 382-7276 or 592-9771.

BY OWNER, SEAVIEW LOT, .69 acre, North Saanich, close to Experimental Farm and Panorama Leisure Centre. Asking $31,500, will consider trade on newer model car or truck. 656-1049.

10-ACRE VIEW LOTS CENTRAL SAANICH $62,500-$8,500 DOWN RICK at DOUGLAS HAWKES 384-7128 — Res. 477-7074

ARDMORE LOTS, NO. 1, ¾ acres, natural clearing, sea glimpses; No. 2, 1 acre, beautiful trees. Each $35,000. 477-9912 or 598-4938.

**$23,844**

BRENTWOOD BAY AREA with ocean view and city water, sewer and power. Call 388-5640 after 6 or pager 234, 388-5464 daytime.

**$22,500**

Large fully serviced lot, Central Saanich, 652-3603.

SHAWNIGAN LAKE RECREATION lot, $7,500, 2 lots with cabin, $20,000, 385-9477 and #4-1837, after 4:30 p.m.

HIGH TATTERSAL, 3 PRIME lots, fully serviced, for sale, or have built to suit your needs. 384-9793, 384-8391.

SHAWNIGAN LAKE LOT, HALF-block to public access, perc tested, on piped water, $17,900. 382-0327 or 595-7508.

ARDMORE DRIVE. MUST SELL. .6 of an acre. Lots of trees and drilled well. Call 112—758-2716 after 6:30 p.m.

SHAWNIGAN LAKE LOTS, paved road, pipe water, cleared for building. $14,500. 592-9885.

SOOKE, ATTRACTIVE PARTIALly wooded secluded properties. 2 to 3 acres. 642-5508.

BY OWNER, ½ ACRE. LANDsend, treed, some seaview, water hook-up, price reduced to sell, 656-2158.

4 ACRES, METCHOSIN, PANoramic view, $40,000. Details call 656-2450.

BEAUTIFUL WATERVIEW LOT 7 miles from Nanaimo, $17,500 or offers. 385-0719.

FOR SALE BY OWNER, DEEP Cove, ½ acre lot, trees, well, $28,900. 386-9536.

ARDMORE — .96 ACRE LOT, $35,500, by owner, 656-6182.

VIEW LOT, SERVICED, 71X85, $26,000. 479-7917.

271 LOTS FOR SALE

Park Pacific

Proudly Presents

**DEAN PARK ESTATES**

In a class by itself, this fabulous development consists of fully serviced lots with a minimum area of 15,000 sq. ft. ranging in price from $32,000 to $44,000 in a beautiful natural setting — some with panoramic views of the Gulf Islands, Mount Baker and a parade of sailboats and ships.

Located in North Saanich, on the side of the mountain adjoining John Dean Provincial Park.

Underground hydro and telephone services; complete underground sanitary sewage system and treatment plan; underground domestic water system with 200,000 gallon reservoir for year-round water supply. Fully paved and curbed streets; fire hydrants and attractive street lighting.

Now is the time to choose your personal home site in this exclusive residential community that will carefully grow here. There may never again be a development like this on the Saanich Peninsula.

Entrance close to Panorama Recreation Centre on East Saanich Road, From Pat Bay Highway turn off at McTavish.

OPEN DAILY 11 A.M. TO 5 P.M.

SALES OFFICE 656-7041

OR

ROBERT YOUNG 383-9898 or 388-6275 (Pager 821) or anytime.

Park Pacific Investment Ltd.

**SWINERTON'S REALTY WORLD**

**Willis Point Sea Views**

Next to 6665 Mark Lane—a beautiful sloping ½ acre lot offering a wide west view over Saanich Inlet. Quiet, private and restful. $26,900. MLS.

SID CUSTANCE 598-7781, 385-2481

**.46 Acre Sooke**

On Townsend Rd. Backing on Broome Hill Golf Course. on water line; — Septic tank approved. $19,000 Call SID CUSTANCE 385-2481, 598-7781

Swinerton's Realty World

**CHOICE LOT**

Seaview, among high quality homes on Hollyhill Place (off Lexington Ave.). 70x140, offers to $48,000. ML 27696.

Call: MR. GREENE

384-8124 or 385-0795

PEMBERTON, HOLMES LTD.

1000 Government Street

**BRENTWOOD HEIGHTS**

Large fully serviced building lots near Butchart Gardens. Priced from $22,500. Easy terms.

385-3435 AL VICKERS 652-2257

385-3435 JOHN EVANS 477-4452

P. R. BROWN & SONS LTD.

**BRENTWOOD**

The last 4 lots, Merchant Rd.
—Virgin land
—Lovely trees
—Good soil
—6100-9300 sq. ft.
—Drains, sewers
—Prefer to deal with builder
—$23,000 starting

**652-3428, 652-2346**

**ARDMORE AREA**

¾-acre. Tall trees with seclusion. Close to ocean and golf courses. Neighboring homes are first class. Low fully paid for road. Asking $34,000.

$16-8441 Ted Radway 477-6176

J. H. Whittome & Co. Ltd.

SOOKE, TREED, LEVEL LOT 87x175, city water and hydro available. $16,000. 642-5626.

CENTRAL SAANICH, LOT WITH seaview, almost half acre. New district. $33,000, 652-1398 after 3.

273 PROPERTY FOR SALE

EAST SOOKE. 1.67 AC. TREED seaview lot. No rock. One of few remaining parcels with piped water, $25,000. MLS. Don Bacon, Byron Price & Assoc. Ltd. 385-2458.

FOUR-ACRE VIEW LOT WITH cleared driveway and building site, located 4 miles past Colwood, off Sooke Road. Realistically priced at $35,000 from owner. 478-1973.

FOR SALE OR TRADE, IN North Cariboo, 640 acres, school bus, near lake, power, telephone. 642-4236.

6½ ACRES, $33,500. BEAUTIFUL southwest slope, valley and mountain view. Low down payment. Terms. Cobble Hill 743-2744.

274 PROPERTY WANTED

**SERIOUS PURCHASERS**

Are looking for: Waterfront estate, exclusive area close in. Up to $300,000. Waterfront $125-$150,000 close in. 10 Mile Point, Cadboro Bay view home $125-$150,000, South Oak Bay, character home and newer home, $125,000 range.

386-7521 TOVE BARLOW 477-9859

BOORMAN INVESTMENT CO. LTD.

612 FORT ST.

**CASH**

Builder — developer needs raw land, serviced land or projects at any stage of development, all areas. No projects too large or too small. Quick decisions, courtesy to all agents. Unicon Homes Ltd. 386-0130.

**HAVE LAND OR PROJECT?**

We are interested in buying land for subdivisions, site for high, medium or low density, or revenue projects in progress. Phone Kasapi Construction, 386-6191.

WANTED: A STORAGE YARD To rent or share, approximately 3000 square feet fenced for construction equipment. 382-8165 business hours. Cascade Industries.

WANTED IN GORDON HEAD, BY private party. Moderately priced building lot. Prefer view or wooded, can be small or difficult terrain, 477-7419.

280 ACREAGE FOR SALE AND WANTED

**4 ACRES LAKEVIEW**

On KEMP LAKE RD. Piped water available. Asking $39,900. Contact BILL KOZAK at 385-0035 or 386-6164, Castle Properties Ltd.

ELK LAKE SHORES. 4.83 ACRES. Beautiful treed property off the pump house road. Super views up to Forrest Hill Road. MLS No. 31582. $145,000.

385-7721 Cliff Salmond 477-3626

GARDNER REALTY LTD.

BY OWNER, 16.34 ACRES IN SAseenos, small house included, asking price $69,500. For inquiries call 478-2132.

2 ACRES FOR SALE IN METCHOsin, trout creek runs through back of property. Phone 478-4346, 478-5407 after 5.

2.24 ACRES NEAR FULFORD, Salt Spring Island. Recreation or build. View, power and well, $19,950, MLS. Leo Van Dyk, 386-3585, Victoria Realty Ltd.

SHAWNIGAN LAKE, 6.2 ACRES and house. Phone 287-8208, Campbell River.

WANTED SMALL ACREAGE TO park camper for summer months, 15 mile circle. 385-8437.

SEA VIEW

5½ acres on Salt Spring Island, $25,500. 479-5704 or 474-1364.

280 ACREAGE FOR SALE AND WANTED

**BRENTWOOD VALLEY**

Only 4 left.

4.75 ACRE PARCELS IN THIS MOST DESIRABLE AREA, PRICED FROM $59,000. Salesman on site this weekend — Benvenuto and Greig Roads (on the way to Butchart Gardens).

Colin Munro A— 386-3585

Victoria Realty Ltd.

GOOD SOIL — TREES 10 ACRE PARCELS

**2900 DOWN**

FULL PRICE 39800.

COBBLE HILL AREA

388-6876 — 743-2680

**10 ACRES $40,000**

Act quickly on this choice of 2 treed pieces nicely located in Metchosin, listed exclusively with Grant MacFarlane, 386-3585, res. 479-8528. Victoria Realty Ltd.

WANTED: ACREAGE ON Renfrew Rd. or near. Agents welcome. 478-2687.

285 UP-ISLAND PROPERTIES

**CENTURY 21**

MILLER-WARDER

32 Caven Street,

Nanaimo, B.C. V9R 2V1

**WATERFRONT**

280' of sheltered beach in Ladysmith Harbour. 4-bedroom older home. Relax and watch the sunset on your private beach. Asking only $120,000. For more details write or call George Nash, phone 753-1157 or evenings 722-2545.

**NANOOSE BAY 5-ACRE PARCEL FROM $26,500**

A great location with waterview over Bay and the Islands. Lightly wooded and park-like. Only 10 minutes North of Nanaimo. To view or further details please phone Frank Warder, 753-1157, evenings 763-7978.

**HALF-ACRE LOTS**

QUALICUM AREA

$7500-$9900

Never again will you be able to buy a beautiful treed half-acre at these prices. Invest now for retirement and use in summer for recreation. Only 6 miles north of Qualicum Beach, 105 miles from Victoria, close enough for weekends, yet a nice lot offering a wide west view over Saanich Inlet. For the above call Hank Van Rossum at 753-1157 or eves. 754-5473 collect.

**WORK IN VICTORIA?**

No step rancher, quality 3 bedroom, 2 baths, lovely fireplace and a lovely view. Nestled on over 2 acres, minutes from Mill Bay village and marina. Call ARLENE ROBINSON at 746-6135 or 748-8333 (eves.). G. K. Schmidt Realty Ltd., Duncan, B.C., Realty World Member Broker.

**FARM CLOSE TO TOWN**

Large remodelled 5 bedroom, full basement home, 2 fireplaces, 3 baths, large kitchen, den, room for expansion, Barns, workshop, storage shed. 17.45 acres mostly pasture, fenced and cross-fenced. Worth seeing today! Call ARLENE ROBINSON at 746-6135 or 748-8333 evenings. G. K. Schmidt Realty Ltd., Duncan, B.C. Realty World Member Broker.

**DUNCAN EXECUTIVE HOME ON 6.35 ACRES**

Lovely nearly new 4 bedroom plus, quality home. Enjoy the den, hobby room, sauna and much more. Bring your horses, move in time to enjoy riding, and a swim in your own heated pool. $140,000. Owner will consider trade in Victoria. Call ARLENE ROBINSON at 746-6135 or 748-8333 (eves.). G. K. Schmidt Realty Ltd., Duncan, B.C., Realty World Member Broker.

**PARKSVILLE**

1. $17,000. Flat and treed. No buildings. 1.08 ac. Drew Rd. and near Waterworks. ML 32045.
2. $55,500. 13 ac. French Creek through lower. Possible to subdivide upper portion. Treed. No buildings. Drew Rd. and E&N. Rly. ML 32043.
3. $75,000. 30 ac. Treed, French Creek through. No buildings. Lies south of E&N Rly. ML 32044.

385-3435 Dennis Wagner 595-2557

PROVIDE ADDRESS AND FULL DETAILS BY RETURN MAIL, or, WILL MEET ON SITE BY FIRM APPOINTMENT.

P. R. Brown & Sons Ltd.

Est. Since 1900.

**OLD WORLD CHARM COUNTRY FLAVOUR QUALICUM FALLS AREA**

This colonial-style mansion has been let go — on a beautifully contoured property near Qualicum Falls. Over 24 acres at the end of quiet road featuring 2 creeks, pond and a home with many rooms. Fruit and nut trees, extra cottage, even a monkey tree. Structurally sound and with time and hard work this estate offers rare opportunity.

MICHAEL BURR

384-9335 david burr ltd. 592-2165

655 Fort St. 384-5335

**VANCOUVER ISLAND SPECIAL NORTH OF QUALICUM BAY**

$130 Down and $130 Monthly

At these special terms, you too can buy property — beautifully treed ½ acre lots on gentle slope — 2,000 ft. of natural oceanfront park adjacent for your enjoyment of boating, fishing, oysters, swimming. Lots on village water system, paved roads. Rural setting, only 12 miles from shopping, etc. Only $12,900. Excellent for investment, retirement or recreational use. For more information contact Dave McLaughlin personally at Nanaimo Realty Co. Ltd., Box 518, Nanaimo, B.C. at 754-2311 or eves. 758-3866.

**WATERFRONT LOTS RETIREMENT OR INVESTMENT**

Located north of Qualicum, terrific view of Chrome Island lighthouse. Paved roads, hydro, water system, easy restrictions, close to year-round moorage. Priced at $29,900, discount for cash. Terms. For further info phone or write Frank McLaughlin, NANAIMO REALTY CO. PARKSVILLE 390-4334 (eves.) or 248-6167.

BY BUILDER: NEW 3 BEDROOM home, on corner lot, in lovely Eaglecrest subdivision, at Qualicum Beach. 9 hole Golf Course within few blocks. Electrical heat, thermopane windows, lovely rock fireplace. 1½ baths, separate laundry room, family room with patio off. Reduced to $56,900. Please call 112-752-9797.

**COWICHAN LAKE**

¼-acre lot, 50 yards from beach, heavily treed, domestic water, septic tank, A-Frame home, four bedroom, no agents. Call 721-3506, after 6 p.m.

NICELY RENOVATED 3 BDRM, home on fenced corner lot, fruit trees and garden. Priced to sell $35,900. 340 3rd. Ave. Ladysmith, 245-7459.

DUNCAN—GOOD RETIREMENT home, 1165 sq. ft. no steps, was $44,900 now for quick sale, $41,900. Phone 386-8121 or 748-0537.

2.11 ACRES, PLUS 2 ACRE PARcel, Shawnigan district. Will sell at government appraisal price $21,400 and $20,800. 112-743-5635.

½ ACRE, HORNBY ISLAND, Waterfront lot, on sandy beach, at Whaling Station Bay. Hydro and water. $34,000. 479-4190.

1.3 ACRES, TRAILER PAD, NESTled in the trees. Balance cleared. 4 miles south of Duncan. $25,500. (112) 743-2493.

LANTZVILLE — CLEAR TITLE 3-bedroom home, close to beach, school and shopping. 390-4151.

LAKE COWICHAN-HONEYMOON Bay lot, 80x200, water and electricity. 477-8884.

285 UP-ISLAND PROPERTIES

**LAKEFRONT RESORT**

Beautiful, south exposure waterfront with excellent moorage docks and boat ramp situated on the north shore of Cowichan Lake. 10 rental unit resort with a separate retail concession and marine gas outlet. Ideal for owner occupancy. $175,000. CALL for more info.

386-2111 DON BECKNER 386-0588

MONTREAL TRUST COMPANY

**WATERFRONT DREAM**

Beautifully treed half-acre in sheltered bay, pebbled beach, swimming, fishing, boating, near Parksville. Vancouver 922-4319 or 922-4471 after 4 p.m.

PRETTY 1.3 ACRE, FANNY BAY. $13,900. 595-2826.

290 FARMS FOR SALE AND WANTED

**FIRST TIME OFFERED CHOICE FARMLAND 170-ACRE PARCEL**

Located in a beautiful valley at Cobble Hill. Buy the 170 acres or smaller parcels of 60-57 or 54 acres. Offered by owner 388-6876.

292 GULF ISLAND PROPERTIES

**Century 21 J. D. BOSDET**

**Saltspring Island You Name It!**

CALL ALLAN TREFORD OR PAT PARKER, 388-6275, pager 2527 or 2519.

**HOMES**

STRATA DUPEX

3 bedrooms, views of ocean. Brand new, ideal starter or buy whole duplex. One unit $39,900. MLS.

**ST. MARY'S LAKE VIEWS**

3 bedrooms, full basement, easy-care lot, wrap-around sundeck, perfect retirement or starter. $49,900. Exclusive.

**ST. MARY'S LAKE VIEWS DELUXE**

Large 3-bedroom





# Seabed Mining Compromise

By FRANK RUTTER
Times London Bureau

GENEVA — Canada and the United States are trying to sell a compromise they hope will settle one of the most divisive issues at the Law of the Sea Conference here.

As the conference enters its last scheduled week, such compromises can spell success or failure for the 158 members of the United Nations trying to negotiate a new law of the sea.

If something worthwhile is not agreed upon by the end of this week many countries will either give up or enact unilateral laws.

The Canada-U.S. deal is a formula to establish how much nickel can be mined from the bottom of the sea.

This might seem a rather academic point. Indeed it would be if the conference resulted in failure. But in fact it is a key question.

There are two main areas of sea law under discussion here — law dealing with pollution and law dealing with exploitation of sea resources.

There are huge amounts of minerals under the world's oceans. These include cobalt, manganese, copper and nickel. It is nickel that has attracted particular interest.

Among the problems being tackled here are who should mine the seabed, and how much should be mined.

In setting up an International Mining Authority, the conference is trying to ensure that all nations have a share in what has been defined as "mankind's common heritage" — the rich, the poor, the coastal and the landlocked states.

But before even determining the share, the conference has to establish how much there is to share.

Canada and the U.S. play an important role here. They are, respectively, the world's largest producers and consumers of nickel — landmined nickel, at present.

It is all very well to talk about protecting the weaker and poorer countries in the world's resource markets. But the big producers and consumers are the ones which are going to try and dictate the terms.

A draft formula previously under discussion here was rejected by both Canada and the U.S. for reasons at extreme opposites: That it was too restrictive and too generous.

So the two delegations privately worked out a formula themselves and it has been submitted by Canada as an amendment to the draft treaty on sea law which the conference will eventually accept or reject.

The formula would allow seabed mineral production to begin in 1980 at an amount equal to the previous five years total world increase in nickel consumption. Seabed production could then be increased annually over the ensuing 20 years at a rate equalling sixty per cent of the previous year's increase in world consumption.

The details matter because up to now no one has been able to agree even on a starting date for seabed mining, which the Canada-U.S. deal sets at 1980. Nor has anyone been able to agree on production ceilings or even the base on which to measure increases, both also spelled out in the new formula.

Canadian negotiators here are gleeful about the compromise proposal. But they give considerable credit to the man who was, just a few weeks ago, most brutally critical and skeptical of the Geneva conference, chief U.S. negotiator Elliot Richardson, former Attorney General and cabinet member in the Ford and Nixon administrations.

"This could be the biggest thing to come out of this session," said a Canadian team member.

"It is not perfect and it is not exactly what either of us would want. But it might be called an equal distribution of rain to the producers and consumers.

"If anything comes out of this session that could conceivably be called a breakthrough this is it."

If his language was somewhat enthusiastic, it has to be considered in context here — to get 158 nations to agree on anything is remarkable. Of course they might not agree to the Canada-U.S. formula. Then they might not agree to anything.

Much will depend on acceptance by the "group of 77", the developing nations.

But if there is to be any progress toward international sea law, and another conference to take things a step farther, then some accomplishment at Geneva is necessary. The Canadians, perhaps over optimistically, believe their formula could be it.

## March for PLO

WASHINGTON (AP) — About 3,000 persons, including supporters of the Palestine Liberation Organization and persons saying they are Irish Republican Army sympathizers, marched in a demonstration through Washington streets Saturday. The demonstrators, most of them young blacks, chanted, "South Africa and Israel must be destroyed."

**DEFENCE CONSTRUCTION (1951) LIMITED**

PROJECT: Exterior Painting of 11 Buildings, CFB Esquimalt (Naden) B.C.

File: ES 860 10

SEALED TENDERS, marked as to content, addressed to the undersigned must be received not later than 3:00 p.m. E.D.T.

FRIDAY, JUNE 16, 1978

Specifications and tender forms will be available for viewing at Construction Associations at Vancouver, Victoria, Nanaimo, Campbell River, Port Alberni and DCL Victoria and Vancouver Branch Office. Tender documents may be obtained by Prime Contractors only from DCL Plans Section, Ottawa, at the address below on deposit of $25.00 payable to Defence Construction (1951) Limited. (For tender documents call Area Code 613—992-8587 or Telex 053-4231.)

Security deposit as called for in the Tender Documents must accompany tenders.

W. J. Mulock, Secretary,
Defence Construction
(1951) Limited,
225 Metcalfe Street,
Ottawa, Ontario
K1A 0K3

British Columbia Buildings Corporation

**Invitation to Tender**

**Sealed Tenders, marked JANITORIAL SERVICES 1410/1450 Government Street, 1319 Government Street and 612 Johnson Streets, Victoria, B.C.**

For a period of two (2) years will be received up to 3:00 p.m. local time the 24th day of May 1978, and those available at that time will be opened in public at 301 Menzies Street, Victoria, B.C. V8V 2G8.

Tendering documents may be obtained at the above address after 9:00 a.m. on the 15th day of May 1978.

Tenders must be filed on the forms provided, in sealed, clearly marked envelopes.

The lowest or any Tender will not necessarily be accepted.

Howard Cronk,
Building Manager.

**THE CORPORATION OF THE DISTRICT OF SAANICH**

**TENDER NO. 7/78**

**ALTERATIONS AND EXTENSION TO CEDAR HILL GOLF COURSE CLUB HOUSE**

Sealed tenders for the above work, clearly identified as to number, will be received by the Purchasing Agent, Saanich Municipal Hall, 770 Vernon Avenue, Victoria, B.C., up to 3:00 p.m. local time, Monday, May 29, 1978.

Each tender shall be accompanied by a Bid Bond for 10% of the tendered price, or a Certified Cheque for 15% of the tendered price.

Plans, specifications and contract documents are available at the office of the undersigned. A deposit cheque for $50.00 is required for each set of tender documents.

Lowest or any tender not necessarily accepted.

(Mrs.) E. Bowering,
Purchasing Agent,
Corp. District of Saanich,
770 Vernon Avenue,
Victoria, B.C.

**1978 Court No. 1001**
**Divorce Registry No. 03781**
**IN THE SUPREME COURT OF NEWFOUNDLAND TRIAL DIVISION**
**BETWEEN**
**WESTON JOHN TURNER**
**PETITIONER and**
**ANNIE HELEN TURNER**
**RESPONDENT**
**NOTICE OF PETITION FOR DIVORCE**

TO: ANNIE HELEN TURNER of Victoria in the Province of British Columbia.

TAKE NOTICE that a Petition for a decree of divorce has been presented to the Supreme Court of Newfoundland, Trial Division.

AND FURTHER TAKE NOTICE that if you wish to oppose the Petition or to answer any charges made against you therein or if you wish other relief you must have your answer served on the Petitioner and filed, with proof of service, in the Registry of this Court within twenty-eight (28) days after May 8, 1978.

AND FURTHER TAKE NOTICE that in default of your serving and filing your answer within the time stated above, the Petitoner may proceed with this cause and you will not be entitled to notice of any further proceedings, and a decree or other relief may be given in your absence.

AND FURTHER TAKE NOTICE that you may ascertain from the Registry of the Supreme Court of Newfoundland, Trial Division, at St. John's the date of the trial of the Petition, the date and the details of any decree pronounced and the date when any such decree may become or has been absolute.

AND FURTHER TAKE NOTICE that any decree nisi pronounced at the trial may become absolute after the expiration of such time from the granting thereof as the decree may provide, unless in the meantime cause has been shown why the decree should not be made absolute.

AND FURTHER TAKE NOTICE that neither spouse is free to marry again as a result of these proceedings until the decree of divorce has been granted and the decree has been made absolute.

DATED this 27th day of April, A.D., 1978.

STIRLING, RYAN,
REID, WELLS,
HARRINGTON &
ANDREWS
Solicitors for
the Petitioner

ADDRESS FOR SERVICE:
Eighth Floor
Royal Trust Building
Water Street
St. John's, Newfoundland

**BRITISH COLUMBIA HYDRO AND POWER AUTHORITY**

Invites tenders for Supply of Autoclave Vacuum Tank for the Surrey Service Centre Vapour Phase Project.

Reference No. Q8-4336

Closing Date: 7 June 1978

Sealed tenders clearly marked as above-referenced will be received in Room 1026, B.C. Hydro and Power Authority Building, 970 Burrard Street, Vancouver, B.C. V6Z 1Y3 until 11:00 AM local time, 7 June, 1978. Details may be obtained from the office of the Purchasing Agent, 10th Floor, 970 Burrard Street, Vancouver, B.C. V6Z 1Y3, telephone 663-2577 and 663-2560.

**NOTICE TO CREDITORS**

**In the Matter of the Estate of Douglas Charles Hill-Tout (also known as Douglass Charles Hill-Tout), Deceased.**

Notice is hereby given that the creditors and others having claims against the estate of the above deceased are hereby required to send them to the Executor c/o Sheryl J. Dunn, Barrister & Solicitor, address, 205-733 Johnson Street, Victoria, B.C., V8W 3C7, before the 25th day of June, 1978, after which date the Executor will distribute the said estate among the parties entitled thereto having regard only to the claims of which they then have notice.

DATED at the City of Victoria, Province of British Columbia, this 10th day of May, 1978.

SHERYL J. DUNN
Solicitor for the
Executor of the Estate.

**UNIVERSITY OF VICTORIA INVITATION TO TENDER**

Sealed Tenders for the construction of a Visual Arts Building will be received by the University of Victoria up to 2:00 p.m. Pacific Daylight Time on June 1, 1978 at the Office of the Director of Campus Planning, Room 109, Saunders Building, University of Victoria. Tenders will be opened in public immediately after the closing time.

Plans and specifications may be obtained from Peterson & Lester, architects, 1010 Langley Street, Victoria, B.C. upon payment of a deposit of $50.00 by cash or cheque. The deposit will be refunded if the plans and specifications are returned to the Architect in good condition within two weeks of the date set for the submission of tenders.

Tenders shall be submitted in accordance with the Instructions to Bidders contained in the specifications. Each tender shall be accompanied by a Bid Bond of not less than 10% of the tendered price and shall be open for acceptance for thirty days from the date set for the closing of tenders.

The lowest or any tender will not necessarily be accepted.

I. W. Campbell, P. Eng.
Director of Campus Planning


**Special Offer**

**FOR PRIVATE PARTY CLASSIFIED ADVERTISERS**

*Use this handy coupon to place your Classified Advertisement and save money.*

Name .....
Address .....
Phone No. .....
Signature .....

FILL OUT AND MAIL TO
SPECIAL OFFER
Victoria Press
P.O. Box 300,
Victoria, B.C.
V8W 2N4.

OR,
DELIVER IN PERSON TO
2621 Douglas St.,
Victoria, B.C.

No. of Insertions ..... Amount Enclosed $ .....

Your ad will run as soon as possible upon receipt of this coupon and payment or please specify consecutive dates.

Classification Number ..... 10 WORDS MINIMUM

THIS COUPON OFFER EXPIRES JULY 15, 1978

10 Words for 1 insertion in The Daily Colonist and Victoria Times: $1.00
10c for each additional word

10 Words for 3 insertions in The Daily Colonist and Victoria Times: $2.50
25¢ for each additional word

10 Words for 6 insertions in The Daily Colonist and Victoria Times: $4.00
40¢ for each additional word.

Victoria Press Box Charge $3.00 per month.
☐ Replies to be mailed. ☐ Replies to be held for pickup.

*All ads must be written in regular classified style, and run on consecutive days.*

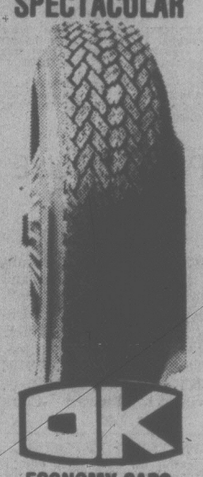
All real estate, mobile home, rental and business advertising is considered to be commercial advertising and will not qualify for this special offer.

**SEND CHEQUE or MONEY ORDER**
**— NO REFUNDS —**

**THE DAILY COLONIST AND VICTORIA TIMES**



ok
GT
RETREAD
SPECTACULAR



ok
ECONOMY CARS
550x12—A78x12
600x12—A78x13
600x13—B78x14
650x13
17.95 ok
COMPACT CARS
700x13—C78x13
645x14—C78x14
695x14—D78x14
18.95 ok
INTERMEDIATE CARS
E78x14
F78x14
F78x15
19.95 ok
STANDARD SIZE
G78x14
G78x15
20.95 ok
STATION WAGONS
H78x14
H78x15
21.95 ok
INSTALLATION INCLUDED

TIRE GUARANTEE
For workmanship and tire defect

PROFESSIONAL AUTOMOTIVE SERVICE
• WHEEL BALANCING
• WHEEL ALIGNMENT
• SHOCK ABSORBERS
386-3156



# Amin's 'Year of Love' Off to Plausible Start

By WILLIAM CAMPBELL

KAMPALA (UPI) — (Delayed) — Uganda appears to be emerging slowly from a seven-year nightmare of fear and death:

President for Life Idi Amin Dada, a man with more blood on his hands than possibly any other national leader, declared 1978 a "year of love and reconciliation" in this beautiful landlocked African country.

Remarkably, given his unpredictable and often tyrannical record since he seized power in January, 1971, Amin is keeping his word, according to residents and diplomats in this hilltop capital.

Amin has put his dreaded State Research Bureau on a tight leash and there have been no purges or large-scale arrests since last summer, when army and air force officers attempted to assassinate him — at least the 14th such coup or assassination attempt.

The infamous Makindye prison, scene of countless tortures and murders, is quiet. Amin himself has been keeping a low and quiet profile.

Shops are full as they have not been for several years. Wary civilians are cautiously venturing back to the sidewalk cafes, bars, restaurants and nightclubs that once made Kampala one of the liveliest capitals in Africa.

Soldiers are a rare sight in the pleasant, tree-lined streets of Kampala's seven hills.

***Correspondent William Campbell is one of the few Western journalists to visit Uganda since President Idi Amin Dada declared 1978 a "year of love and reconciliation." In the following dispatch Campbell assesses the changes that have taken place in Uganda in the last few months.***

Even a major government reshuffle that Amin has been conducting in the last few weeks has become a hopeful sign.

Although he strengthened his own position by taking over several ministries and the police and prisons, Amin also got rid of some of the more notorious figures in his regime.

They included Ali Toweli, director of police training and head of the Public Service Unit — second only to the State Research Bureau in spreading terror — and Lt. Col. Nasur, commander of the suicide regiment that Amin has used to crush any opposition to his regime.

Brig. Moses Ali, the country's current finance minister and another longtime Amin crony, dropped from sight and was in apparent disgrace.

Col. Juma Oris, his foreign minister, was shunted aside to the relatively unimportant post of lands and water resources minister.

All those men were deeply involved in the early Amin years when "Big Daddy's" goon squads laid waste to a country Winston Churchill once dubbed "the jewel of Africa."

Amin's apparent change of heart is all the more stunning given the record of his first seven years in office.

After ousting President Milton Obote in what was a popular coup, backed enthusiastically by such nations as Britain and Israel, Amin launched a rule of outright tyranny and murder.

As many as 250,000 Ugandans, including former cabinet ministers, judges, civil servants, police officials and army officers, were killed or simply disappeared.

Tens of thousands of terrified Ugandans fled to neighboring countries.

One of those exiles, former health minister Henry Kyemba, accused Amin of eating parts of his victims.

Amin expelled 40,000 Asian traders to launch his economic war and became famous — or infamous — for his outrageous telegrams and other actions.

In trying to assess Amin's new image, diplomatic sources said he appeared more ready now to face reality.

Buoyed by good coffee sales and the high price of coffee on world markets, Uganda's economy appeared to be in better shape than for several years. But some observers said this was basically illusory.

"Everything is continuing to go downhill," one diplomatic source said. "There are new cars on the roads and new tractors.

"But there are no spare parts and no one to maintain machines, elevators or plant equipment. There's no public transport in Kampala and no trucks to move Ugandan products (most of the coffee is flown out)."

"Amin has realized he must repair his relations with other countries to restore the trade links and get the foreign experts he needs to revive the economy."

Ironically, given his past treatment of the Asians, Amin has moved closer to both India and Pakistan, who have sent advisers to Uganda.

Western nations, however, were much more cautious in responding to Amin's overtures for better relations.

There was no indication Britain, which severed ties in 1976, wished to renew contacts. American officials in East Africa said they would be better able to judge Amin's latest about-face "perhaps in another year."

For the average Ugandan, the most obvious signs of Amin's "year of love and reconciliation" are the full shops and a relaxation of tension throughout the country.

Prices are still outrageous, but goods are on sale for the first time in years and there is no shortage of buyers.

Amin personally is again trying to promote the image he carried when he first came to power — that of a jolly, gentle giant.

## Guideline For Bacon

WASHINGTON (UPI) — The amount of suspected cancer-causing nitrosamines in fried bacon will be reduced over the next year under regulations on bacon processing announced today by the Agriculture Department.

Carol Foreman, assistant secretary of agriculture for food and consumers services, said the regulations will cut use of the substance that has caused cancer in laboratory animals but has not been linked to cancer in humans.

"The public has a right to expect that federally inspected meat is wholesome," said Ms. Foreman, the former head of the Consumer Federation of America.

"We don't believe that there is an imminent health hazard involved," she said.

# Canadians Give CBC $20-a-Year Subsidy

TORONTO (CP) — Canadian taxpayers pay three times as much as the Japanese, twice as much as Britons and 1½ times as much as Australians to support their public broadcasting system, according to the Star.

For their money, Canadians get one of the biggest broadcasting establishments in the world, the newspaper says. The CBC has one staff member for every 1,925 Canadians.

By comparison, The Star says the Japanese system has one staff member for every 6,642 people, the British system has one staff member for every 2,177, and the Australian system has one staff member for every 2,086 people.

Canadians spent $487 million last year to support the CBC.

Spending estimates recently tabled in the House of Commons call for an increase of $55.4 million in the federal subsidy to the CBC. The estimates now are before the Commons broadcasting committee.

The proposed budget increase would bring the cost of subsidizing the CBC to $22.32 for each Canadian compared with $19.95 a person last year.

Don MacPherson, CBC vice-president and general manager of the English language division, is quoted as saying the comparisons don't bother him.

MacPherson said that the geography of Canada, the necessity of providing programs in two languages, and the regional nature of the country result in higher costs and greater need for manpower than in other countries.

## CAPITAL REGIONAL DISTRICT

Pursuant to Section 766AA of the Municipal Act, the following text of By-law No. 487, cited as "Tattoo Regulation By-law No. 1, 1978" is hereby published as at third reading and prior to submission to the Ministry of Municipal Affairs and Housing.

### A BY-LAW REGULATING TATTOO PREMISES

The by-law includes the following:

| | |
|---|---|
| Section 1 | Interpretation |
| Section 2 | Application |
| Section 3 | Delegation of Duties |
| Section 4 | Certificate |
| Section 5 | Entry |
| Section 6 | Premises |
| Section 7 | Equipment, Supplies and Instruments |
| Section 8 | General |
| Section 9 | Appeal |
| Section 10 | Offences and Penalties |
| Section 11 | Title |

A copy of the complete by-law may be viewed during normal working hours, 8:30 a.m. to 4:30 p.m., Monday to Friday inclusive, holidays excepted, at the offices of the Capital Regional District, 524 Yates Street, Victoria, B.C.

Dennis A. Young,
Executive Director.

## The Corporation of the District of Oak Bay

### NOTICE OF A PUBLIC HEARING

### Amendments to the Zoning By-Law

NOTICE is hereby given that all persons who deem their interest in property affected by the following proposed By-laws will be afforded an opportunity to be heard before the Municipal Council on the matters contained therein at a Public Hearing to be held in the Council Chamber, Municipal Hall, Oak Bay, B.C. on Tuesday, May 23, 1978, commencing at 7:30 p.m.:

(a) **By-law No. 3261 "Fifteenth Zoning By-law Amendment By-law, 1978"**
This By-law rezones Lots 8 and 9, Block J, Plan Number 1059 (2619 Currie Road) from Studio Zone to School Zone 1, to allow the operation of a Montessori Day Care and Kindergarten on that site.

(b) **By-law No. 3262 "Sixteenth Zoning By-law Amendment By-law, 1978"**
This By-law will control the size of lots allowed under Bare Land Strata Regulations. This new legislation specifically refers to Zoning By-laws as the source of lot sizes.
The "Size of Lots By-law", which presently controls regular subdivisions will be unchanged and continue to be in force and effect.

Copies of the proposed By-laws may be inspected at the Municipal Hall, Oak Bay, B.C., where they have been posted on the Notice Board.

J. R. CRAVEN
Municipal Clerk

# Triple Trailer Taboo

VANCOUVER (CP) — Triple trailer units should not be permitted on British Columbia highways, says the president of the B.C. Automobile Association.

The provincial government should resist trucking company pressure to permit the use of over-length vehicles, he said.

He said introduction of triple trailers — a combination of truck-tractor and three trailers — would mean motorists would have to pass, or be passed by truck units as long as 30 metres instead of the present 22 metres.

"Although the trucking industry claims that triple trailers are safer, have better off-tracking capabilities than current tractor-trailer units and contribute to fuel conservation, the association is not convinced that these claims are based on fact," he said.


**AUCTION**
**TUESDAY 7 P.M.**
**VIEW TIMES**
**Monday and Tuesday**

**ESTATE AND CONSIGNED FURNISHINGS:** 15 pc. Wal. Dining Ste. ★ Naugahyde Sofa ★ Semi 4-Poster Bed ★ Hand Painted Coffee Table ★ Wal. Tea Wagon ★ Vict. Papier Mache Wine Table ★ Child's Sunday School Chair ★ Oak Wardrobe ★ Single Brass Bed ★ Modern Wal. and Pine Bedrm. Stes. ★ Nests of Tables ★ Maple Buffet and Hutch, Etc. ★ **INSTRUMENTS:** Upright Concert Grand Piano ★ 6-String Guitar ★ Chord Organ ★ Accordion ★ **APPLIANCES:** G.E. Apt. Size and Viking Office Fridges ★ Coldspot Chest Freezer ★ Simplicity Wringer Washer ★ **T.V.'S:** Electrohome and RCA Colour Consoles ★ Sanyo and Hitachi BW Portables ★ **BICYCLES:** Raleigh Women's 3-Speed and Man's 10-Speed ★ Iverson Women's 3-Speed ★ **MISC:** Oak Wall Telephone ★ Port. Elec. Typewriter ★ Old Bottles ★ Moorcroft and Cloisonne Vases ★ Copper and Brass Ware ★ Wind-Up Gramophone ★ Old Rifle ★ Over 100 pcs. **SILVER CUTLERY ★ CHINA ★ JEWELRY ★ STAMPS.**

**LUNDS** AUCTIONEERS AND APPRAISERS
926 FORT ST.
386-3308



**Appleton Galleries**
A DIVISION OF APPLETON AUCTIONEERS LTD.
ANNOUNCE
A MAJOR PUBLIC AUCTION
**RARE ESKIMO CARVINGS**
OF OUTSTANDING IMPORTANCE
By Special Permission from the Collection of
Mr. and Mrs. Robert Griffin, Esq. and, Private Collections.
**AUCTION — ONE SESSION ONLY**
**TUESDAY, MAY 16th, at 7:30 P.M.**
Preview — Sale Day, 12 Noon to Sale Time.
To Be Held In The Boardroom Of The
THE RED LION MOTOR INN 3366 Douglas Street Victoria, B.C.
**150 ESKIMO CARVINGS**
MUSK OXEN and STALKING BEARS by JONAS QUARQORTOQ
Possibly The Finest Carver Of These Animals.
Three Superb Carvings, 'Arctic Swan', 'Hunter & Seal' & 'Bird & Fish' by ETUGEEYAKJUAK, Full Brother to PAULASSIE and Son Of POOTAGOOK THE ELDER.
'Man &Woman of The Sea' by Kavavavook.
LARGE COLLECTION OF RARE IVORY CARVINGS
30 IVORY CARVINGS from Canada, Greenland, and the PRIBILOFF ISLANDS, including SCRIMSHAW TEETH and a fine old WALRUS TUSK CRIBBAGE BOARD, circa 1920.
★ 9 SUPERB ANCIENT WHALEBONE SCULPTURES ★
★ STONECUT PRINTS BY TIVI ETOOK ★ WEST COAST INDIAN AGRILLITE JEWELLERY ★ INUIT TAPESTRIES ★
★ CAPE DORSET LIMITED EDITION PRINT PORTFOLIOS ★
★ ★ PLUS ★ ★
20 PRE SWINTON PERIOD CARVINGS, INC.
"HUNTER and BEAR"
BY BLIND CARVER "EENOOTSIAK" (Died 1966)
★ *MOST GOOD ART IS SOLD BY AUCTION* ★
Terms: Cash or Approved Cheque — Catalogues Available Free At The Sale.
**APPLETON AUCTIONEERS LTD.**
1238 Seymour Street, Vancouver, B.C. V6B 3N9 (604) 685-1715



**TENNIS everyone!**

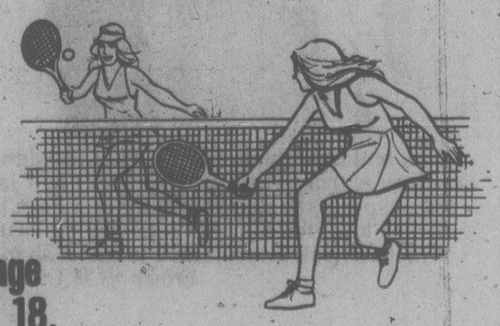


**The Victoria Times in conjunction with The Vancouver Island Tennis Association is staging the**
**FIFTH ANNUAL**
**Victoria Times**
**PUBLIC PARKS TOURNAMENT**

- To be played on public courts in Victoria, Oak Bay, Saanich and Esquimalt.
- Only public parks players are allowed to compete. (Members of private clubs, players competing in the Vancouver Island Tennis League, and players under 14 years as of Oct. 1, 1977, are not eligible to enter.)
- No former winners eligible to play in same event.
- All entrants must play within the four Greater Victoria municipality boundaries — Oak Bay, Saanich, Victoria City and Esquimalt.
- No Entry Fees.

**FIVE EVENTS**

- Men's Singles, Women's Singles, Boys' Singles and Girls' Singles, Mixed Doubles. (Junior age limit — under 18 as of October 1, 1977.)
- First round matches will start Friday, June 2.
- Grand Finals Day planned for August.
- Trophies and prizes awarded to winners and runners-up.



**Entry Coupon on today's Times Sports Page**
**ENTRIES CLOSE 5 P.M. THURSDAY, MAY 18.**

# naturally



**The Icelandic sweater. From pure-bred Icelandic sheep.** The most natural sweater, topping all other wool sweaters in quality and style. Undyed wool, warmest of warm, lightest of light. The Icelandic sweater is one of the most wind-resistant and water-repellent wool fashion available today. Pouch pocket design shown here has zip front. In white with natural grey and brown stripe. S.M.L. **95.00**



**The Icelandic tunnel belt jacket.** Designed to keep you warm naturally, the tunnel belt jacket sports the added feature of a cosy hood. Brush knit, lined jacket takes on the brushed mohair look in white with natural shades of brown. S.M.L. **140.00**



**The Icelandic pullover poncho** with its flowing loose-line design is yet another natural Icelandic sweater design. Knitted poncho is topped with a warm hood, and slips easily over the head. It's styled in subtle brown-tone striping. One size. **90.00**
**Mittens, 14.00. Hats, 15.00.**
**Scarves, 16.00 to 17.00.**
Sportswear, Dept. 246, Floor of Fashion

**Also available at or through Eaton's, Duncan**

EATON'S

5-15x

BUYLINE: 388-4373. Store Hours: Monday, Tuesday, Saturday 9:30 a.m. to 5:30 p.m. Wednesday, Thursday, Friday 9:30 a.m. to 9:00 p.m.

Tonight: Clearing
Tuesday: Some Sun

# Victoria Times

Classified 386-2121
News 382-3131

VICTORIA, BRITISH COLUMBIA, MONDAY, MAY 15, 1978

15 CENTS DAILY, 30 CENTS SATURDAY

# 'Secret' Hydro Scheme Cited

CHILLIWACK (CP) — British Columbia Hydro and the provincial government are hiding from the public a billion-dollar make-work power construction strategy for B.C., Bill Otway, exective director of the B.C. Wildlife Federation, says.

Otway said both the ministry of economic development and the Crown corporation have a master plan to build more hydro dams, pipelines and coal-fired electrical generation facilities that are geared to attracting industry to B.C., and not based on present power needs.

"There are now enough indications that they are out to attract industry to B.C. by building the facilities before the industry is here," he said in an interview.

Otway told the federation's annual convention that a campaign aimed at creating a better climate for more power development started three months ago when the economic development industry took out large newspaper ads.

He said the advertisements read: "Energy from B.C. can fuel your future. B.C. is energy-rich. Our mighty rivers are being harnessed to generate more hydro-electric power."

The advertisements also said vast deposits of thermal coal will be developed for on-site electricity generation, he said.

Otway told delegates that while Hydro has suspended its McGregor dam proposal "only the engineering studies were suspended, the flooding reserves remain."

The proposed dam, located northeast of Prince George, would divert water from the Fraser River system into the Peace River.

He said that in southeastern B.C., Hydro is studying Murphy Creek north of Trail for a dam, and has plans to take coal.

The 2,400-member federation called for a provincial energy policy that includes:

—an end to Hydro's triple role as forecaster, planner and marketer of energy;

—environmental, social and comprehensive analysis as the pre-prequisites for any energy development proposal;

—coal development must not impose an economic burden on B.C. taxpayers;

—B.C. should not allow itself to be tied to any large-scale export of power to the U.S.

Economic Development Minister Don Phillips denied today that his ministry is involved with Hydro in any secret plans.

"All Hydro's known future projects are a matter of public knowledge," the minister said.

## TO CATCH A THIEF

EDMONTON (CP) — A bandit wearing a jogging suit and a toque pulled off a running robbery during the weekend.

Police said the thief ran up to a wholesale grocery company employee, grabbed a cash deposit, and made a swift-footed escape.

The thief was described as six feet three inches tall, slim with blonde hair and about 25 years of age.

# U.S. Fishermen Face May 26 Ban If Access Denied

The United States has been given to May 26 to allow Canadian trollers greater access to American waters.

If this doesn't happen the U.S. has been told its fishermen will be barred from Canadian waters.

Angry at the federal government's decision to close the Swiftsure Bank on Friday to placate the Americans, members of the Pacific Trollers Associatiom doubt that the federal government will carry through with its threat.

"It will require a supreme act of faith on our part to believe that," president John Makowichuk of Bamfield said today.

"The minister (Fisheries Minister Romeo LeBlanc) was in British Columbia on Saturday when things became worse. We tried to get in touch with him to receive assurance that they would carry through with their threat to close the fishery."

Makowichuk said all attempts to get the minister's ear had proven useless but the minister was going to try and set up a telephone conference with him and PTA manager Fred Yeung of Vancouver.

Makowichuk said the Canaian fishermen agreed to the May 26 deadline because Canadian halibut fishermen were on their way to Alasks when the Swiftsure Bank closure took place. The halibut season starts today.

"It takes $20,000 for the halibut fishrmen to gear up for this trip," he said.

Makowichuk said the PTA is planning action on behalf of all Canadian trollers but said he is not in a position to give details at this time.

He said PTA directors, like Dick Williams of Victoria and Joe Garcia of Bamfield had been to Ottawa many many times over the years and always come back empty-handed.

He said the PTA is angry because it was not consulted on the closing of the Swiftsure Bank. The Americans claim it is necessary because of the risk of killing juvenile spring salmon that breed there.

In making the announcement that special negotiators Marcel Cadieux and Lloyd Cutler will meet in Washington May 26 for the final decision on ratification of the 1978 fishing agreement, an Ottawa federal fisheries official said the Swiftsure Bank is only fished by three or four boats.

Garcia said only four boats were fishing on the day it was closed.



**TOP CANADIAN** science student Alexandra Rieche, right, daughter of Mr. and Mrs. Karl Riehe, 2695 Queenswood Drive, and a Grade 9 student at Arbutus secondary school, is seen here at the recent Canada-Wide Science Fair, held in Sudbury, Ont. James Harkness, left, vice-presiden of Rockwell International of Canada, shows her and the two other winners, Brian Puppa of Kirkland Lake, Ont. and Andrew Robinson of Ottawa, a model of the space shuttle the students will see on the scientific journey to California they have won.

## SPORTS

Victoria resident Brad Maxwell perhaps saved a goal by a desperate defensive play with the score tied in the third period and Team Canada went on to defeat Sweden 3-2 and take the bronze medals in the world hockey tournament at Prague. Later, Russia downed Czechoslovakia to win the title.

Philip Delesalle of Victoria was brilliant on the pommel horse and won the men's over-all crown in the Pacific Rim gymnastics competition Sunday at Edmonton. Page 12.

Last year, Victoria Crimson Tide jolted many rugby experts by defeating Cardiff when the reigning Welsh club rugby champion visited Victoria. That may have been a mistake because Newport, the current Welsh titleholder, was obviously prepared for Sunday's match at Centennial Stadium and overpowered the Tide 24-10. Page 12.

Golfing dentist Dave Mick captured his first Vancouver Island Open championship Sunday by edging Grant Milliken, the 1976 champion, in an all-amateur final Sunday at Uplands. Page 13.

Denver Nuggets sprung scoring star David Thompson loose for 35 points and trimmed Seattle SuperSonics 123-114 Sunday to remain alive in the National Basketball Association semi-final playoff. Page 12.

Defending champion A. J. Foyt gambled and won, but rain that wrecked weekend qualifying trials for the Indianapolis 500 automobile race may have washed Mario Andretti's hopes of winning the pole position down the drain. Page 14.

## NEWS BRIEFS

### Lady Grace Sinks

**VANCOUVER (CP) - The ferry Lady Grace sank at its moorings in the harbor Sunday after a valve on the 90-metre, unoccupied ship began leaking. See story on Page 6.**

### Centre Opposed

**The B.C. government decision to convert the Brannan Lake youth detention facilities into a heroin treatment centre drew opposition during the weekend. See story on Page 7.**

### U.K. Trade Booms

**LONDON (AP) — A boost to exports and a drop in imports gave Britain an all-time record trade balance in April, the Labor government announced today.**

### River Studied

**YELLOWKNIFE, N.W.T. (CP) — The Northwest Territories government announced today a four-year, $1.6-million Mackenzie River Basin study agreement has been signed by the federal, B.C., Alberta and Saskatchewan governments. The study will provide an adequate information base for the management of water and related resources in the vast river basin.**

# Italian Voters Swing Behind Moro's Party

ROME (AP) — Initial returns from Italian local elections showed a strong swing today to the Christian Democrat party whose leader, Aldo Moro, was slain by the terrorist Red Brigades.

As the votes were being counted, the Brigades struck again, seriously wounding an official of a car factory in Bologna.

In the northeastern city of Trent, partial returns from Sunday's voting showed the Christian Democrats scoring a strong increase in their share of the vote while the Communists and Socialists lost some ground.

Political analysts had predicted a strong sympathy vote for the Christian Democrats after the Red Brigades kidnapped and killed former premier Moro, the president of the party, but the shift seemed to be stronger than predicted. Moro, 61, was kidnapped March 16. His bullet-riddled body was found in Rome last week after the government refused to deal with the terrorists who demanded the release of some of their comrades.

The government is Christian Democrat but is supported in Parliament by the Communists, the nation's second-largest party.

In the Bologna incident, police said three men and a woman jumped out of a car, shot 48-year-old Antonio Mazzotti as he was entering the Menarini car factory and fled in the car. It was found abandoned in the vicinity a few minutes later.

Mazzotti, who heads the Menarini personnel department, was wounded in the legs, stomach and chest, police said. He was reported in critical condition.

A few minutes after the attack an anonymous telephone caller told the Bologna office of the Italian news agency ANSA: "This is the Red Brigades. We have executed Dr. Mazzotti of the Menarini, a servant of the state."

## CBC STRIKE CANCELLED

TORONTO (CP) — CBC announcers in Toronto, members of Canadian Union of Public Employees (CUPE), cancelled an illegal strike planned for today, a spokesman said.

George McLean said Sunday the walkout was cancelled because members of other CBC unions might be unwilling to cross the announcers' picket line.

## LeBlanc Salmon Warning

CHILLIWACK (CP) - The federal government is prepared to get tough with any self-interest group whose activities threaten the salmon fishery, says Fisheries Minister Romeo LeBlanc.

The minister told the B.C. Wildlife Federation convention that to protect fish habitats from indiscriminate logging and the use of substances such as mercury and phantom chemicals, broader powers will be granted under the newly-revised Fisheries Act.

The government intends that there will be no further loss of habitats, he said, and those who destroy one location should be required to create a habitat elsewhere.

Outlining the salmonid program, the minister said the hatcheries, rearing ponds, fish ladders, artificial spawning channels, stream clearing and inland lake fertilization should bring $150 million to B.C.

He also warned that while native Indians will continue to enjoy access to fish for food, the government will not tolerate a commercial fishery disguised as a food fishery.

His ministry, he said, also is planning to introduce a saltwater sport-fishing licence, but no date has been set.

# Youth Is Killed When Jeep Rolls

Fredie Lanoue, 17, of Logan Street, Saanich, was killed when the jeep in which he was a passenger rolled on top of him Sunday at Jordan River.

Driver Raymond Gustafson, 19, of 648 Grenville, received undetermined injuries and was admitted to Victoria General Hospital for observation. His condition was satisfactory today.

A second passenger, Joseph Leroux, 17, of 1037 Russell, was treated for minor injuries and released.

According to a passerby the jeep was being driven on West Coast Road at the Jordan River campsite, where it apparently turned off into an unpaved parking area and began swerving in loose gravel.

A two-car head-on collision on Trans-Canada Highway near Bamberton about 6:30 a.m. today sent three unidentified persons to hospital in Duncan with multiple injuries.

Shawnigan Lake RCMP said a Shawnigan Lake man with a woman passenger was driving one car and a woman was driving the other vehicle on wet pavement about a quarter-mile north of Bamberton lookout.

## 3,000 RALLY FOR PRO-LIFE

A Mother's Day anti-abortion rally staged by Victoria Pro-Life attracted between 2,500 and 3,000 participants, chairman Arla Rendle said today.

# 'No New City' On West Bank

Times News Services

Israel plans to expand an existing area of Jewish settlement on the occupied West Bank of Jordan in line with a decision made by the government of Prime Minister Menachem Begin in November, a government official said today in Tel Aviv.

The official, an aide to Agriculture Minister Ariel Sharon, denied a report on the state-supervised television Sunday that plans were underway to build a city in the area, situated 22 miles south of Jerusalem on the road to Hebron.

Sharon is charged with carrying out settlement policy.

Begin's government, under intense criticism from the United States because of past decisions to build Jewish settlements in the West Bank and Sinai, has frozen all new settlement activity in those areas as a matter of policy.

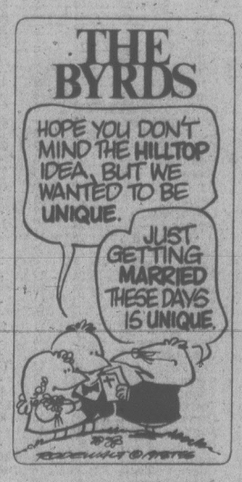
"The government has decided there will be no new settlements, and this will not be a new settlement and we're not intending to build a city," the official said.

What will be built, he said, will be a shopping center-like

See NO NEW page 2

## INDEX


| | Page |
|---|---|
| Births | 36 |
| Classified | 30-42 |
| Comics | 28 |
| Deaths | 42 |
| Entertainment | 29 |
| Family | 23-25 |
| Finance | 8, 9 |
| Gardening | 31 |
| Sports | 12-19 |


# Tories Eye The Noose

Times Ottawa Bureau

OTTAWA — A Progressive Conservative government would allow the issue of capital punishment to be reopened in Parliament with a true free vote and if it carried the death penalty would be restored, John Fraser Conservative MP for Vancouver South said Sunday.

"There is nothing in principle wrong with re-opening this issue. Prime Minister Trudeau says 'it's closed forever.' I don't agree with that."

# Zaire Seeks Help After Attacks

Times News Services

KINSHASA, Zaire — About 4,000 Zairean rebels allegedly spearheaded by Cuban troops have again attacked Zaire's copper-rich Shaba province and apparently captured the strategic mining town of Kolwezi, prompting President Mobutu Sese Seko to ask other countries for help.

Persons in Brussels and Paris claiming to speak for the rebels denied Zairean charges the Cubans were involved, that the attack originated in neighboring Marxist Angola, and that the revolt was aimed at winning Shaba's independence.

Zaire is the former Belgian Congo and Shaba was called Katanga then. The invaders are members of the Luanda tribe who fled to Angola after the defeat of the late Moise Tshombe's Katangan secession movement in the 1960s, after the Congo got its independence from Belgium.

The official Zaire news agency AZAP said about 4,000 invaders in civilian clothes infiltrated Kolwezi, 40 kilometres from the Zambian border, and launched an attack there Sunday night. In Brussels, the Belgian foreign ministry said some fighting was still going on there Sunday night.

AZAP said Zairean troops repelled another attack Sunday at the town of Mutshatsha, 100 kilometres west of Kolwezi. It said Cuban troops were with the invaders there.

A Belgian spokesman in Brussels said the invasion "looks at least as serious" as the last one.

Confirmation of the Cuban involvement was not available.

Last year, in March, between 2,000 and 5,000 Katangan-exiles crossed the Angola-Zaire border 500 kilometres west of Kolwezi and advanced toward Kolwezi along the Benguela-Kolwezi railway. They occupied about one-third of the province, but the intervention of Moroccan troops bolstered the Zaire army, and the invaders were driven back across the border in late May.

This time the Katangans apparently took a short cut across Zambia.

## CLOSE ENCOUNER IN ARGENTINE?

BUENOS AIRES (AP) — A long, cylindrical object fell to earth May 6 and disappeared in dense jungle near the Argentine-Bolivian border, Argentine newspapers reported today.

The English-language Buenos Aires Herald, in a report from the border province of Salta, 1,900 kilometres northwest of here, said U.S. experts from the National Aeronautics and Space Administration (NASA) arrived in the area today to investigate the sighting.

SEA-WATCH
CONSTANT INFORMATION
CFAX 1070

# SECOND FRONT PAGE



METRO TOYOTA
386-3516
FREE SERVICE CLINIC
TOYOTA FACTORY REPS IN ATTENDANCE
MAY 12-13
Phone 386-3516 — APPOINTMENT

## Oh! Calcutta! Oh! What A Flop!

By PAUL MOSS
Times Staff

One of the most controversial let-it-all-hang-out shows in the history of live theatre came here Sunday and flopped in a spectacular way.

"Oh! Calcutta!" a world-wide shocker for nearly a decade, featuring nudity, dirty jokes, four-letter words and similar titillations, descended on staid old Victoria with all the impact of a jello pudding.

From a box-office point of view the two performances at the municipally-owned Royal Theatre were a disaster.

The first attracted an audience of 580, the second a scant 400 for a total of under 1,000. The theatre holds 1,455.

But Vancouver's Queen Elizabeth Theatre, where "Oh! Calcutta!" plays tonight and tomorrow, has had to put on a second Tuesday performance because the original two sold out so quickly.

Why such a difference on this side of the Georgia Strait?

Interviews with civic officials, theatre buffs, church leaders and others produce this general theory:

Victoria, believing its Victorian image of dyed-in-the-tweed prudery, batted not an eyelid at the thought of all that naked flesh and raunchy humor being unleashed on-stage at the Royal.

Instead, the reaction was one big, collective yawn, as if to say, "So what?"

Result: No public outcry, no outraged citizens rushing into print with letters to the editor, no lecturing from pulpits, no fierce debates at the municipal level between the supporters and opponents of censorhsip and, therefore, no real demand for seats.

In fact, there was nothing even remotely resembling controversy.

And "Oh! Calcutta!" whose notoriety has been fed and fertilized with well-publicized restraining orders, legal fights and clashes with bureaucracy in numerous U.S. cities, wilted under the ennui onslaught.

Contrast the Victoria experience with the situation in Vancouver, where there was heated city council argument (diligently reported by the news media) on whether the show should be banned from the Queen Elizabeth Theatre.

Leading the anti-porn brigade, as ever, was the worthy Ald. Bernice Gerard, who came out with such comments as: "If Oh! Calcutta! with its group masturbation, mass copulation and bondage sex is welcome at the theatre, then anything would be welcome."

With lurid denunciations like that, what promoter needs to spend money on advertising?

If ticket sales had been lagging — and according to the Q.E. manager they weren't — Gerard's outburst would surely have guaranteed that the prurient, the voyeurs and the sexually curious would trample each other underfoot in the stampede for tickets.

The interesting thing is that someone apparently tried to engineer a fuss here by sending material anonymously through the mail to a Victoria clergyman who in the past has criticized nudity and sexual permissiveness in local stage productions.

Last week, a few days before the two Sunday-night shows at the Royal, the Rev. E.A. Follows told the Times: "I have been getting anonymous duplicate copies of things like their ad . . . not from people I know.

"This has been dropped in the mail to me, and I know that it is from the promoters of this thing to stir up some local controversy so that they will increase their take at the doors. But I am not biting."

Meanwhile, there was an equal lack of interest at the civic level.

In fact, Oak Bay Ald. John Goult, the acting chairman of the Royal Theatre committee, cheerfully admitted that he learned the show was coming to the Royal only about 10 days before it opened.

And city recreation manager Jack Morgan said although he informed the committee chairman, Victoria Ald. Ron McKenzie, when the first approach came last February, he had not bothered to seek the committee's formal approval to confirm the booking.

Victoria Mayor Mike Young said he had received a couple of calls from residents who were concerned that a civic theatre (owned jointly by Victoria, Saanich and Oak Bay) should be used for such purposes.

But Young, who termed "Oh! Calcutta!" a lewd and vulgar show, said last week that while he was reluctant to see such entertainment inflicted on Victoria, he was also loath to issue any prior comment on the matter.

"I could rant and rave about it but I have to question whether that would only provide advance publicity," he added.

"I tend to believe that if someone is making a nuisance of themselves and you ignore them, they go away."

Judging by Sunday night's dismal turnout, that's precisely what happened.



A SHOWER of pledge money was still being counted today from the United Way's Great Kilometer Kaper Saturday. More than 460 participated, some of them seen here during a rainy start at the Johnson Street Scout House. A total of 337 finished the 10- and 20-mile courses which wound through Victoria, Oak Bay and Saanich as far north as Mount Douglas Park. Some marchers had up to $300 in pledges. Every walker turning in $20 or more will receive a United Way T-shirt. (John McKay photo.)

## 'Touchy' Death Probed

Victoria city police today were investigating a sudden death Sunday at a Queens Avenue address in what were described as "touchy" circumstances.

Insp. Angus Stewart said no details of the fatality were being made public pending completion of the investigation.

"There is the possibility of homicide or suicide, but we don't know yet," Stewart said.

He would not reveal any circumstances, identify or describe the deceased person.

No one was being held in custody.

## 10 CARS IN TILLICUM TANGLES

Ten cars were involved in two separate accidents near the Gorge-Tillicum intersection Saturday.

Three persons were hurt and there was extensive damage.

Police said that shortly before 4 p.m. Jean Pelletier, 19, of 611 Constance, hit the accelerator instead of the brake when attempting to park his car at the Gorge shopping centre. He hit another car and set off a chain collision involving seven other vehicles.

About 90 minutes later on Gorge just west of Tillicum, a car driven by Margaret Brucker, 34, of 1950 Fairfield, was in collision with a vehicle driven by Nester Melnyk, 66, of 1233 Topaz.

Mrs. Brucker is in fair condition at Victoria General Hospital and her husband, Maurice, of Lloydminster, Alta., was treated and released. Melnyk also was examined and released.

## Peninsula Water Rates Up 50%

Water bills for residents of the Saanich Peninsula have shot up an average 50 per cent since February when the peninsula began drawing its water from the Greater Victoria Water District's Sooke watershed.

Now the whole peninsula is hooked to the system and homeowners in Sidney, Central Saanich and North Saanich are beginning to find out just how costly the luxury of an abundant water supply can be.

Homeowners on the peninsula pay more than triple what residents in other parts of the Greater Victoria are paying.

Yet surprisingly, the peninsula residents aren't complaining — at least not in public.

"We've had a couple of callers blasting us about the bills, but not nearly as many as we expected," a spokesman for North Saanich municipal hall said.

"Most of the people seem to accept the increases as just another example of inflation over which they have no control."

North Saanich went onto the new rates on March 16, a month after Central Saanich. Sidney made the switch the first of May.

The three municipalities pay exactly the same for the water — 70 cents per 1,000 gallons — but you'd never know it by the widely different methods they use in calculating the price to homeowners.

North Saanich, for instance, charges a basic rate of $3 a month plus $1.50 for every 1,000 gallons consumed. In addition the municipality has set a parcel tax of $18 which will be included in the annual tax notice. Before the water rate was either $10.50 for 7,000 gallons or $11.50 for 8,000 gallons depending on where the person lived in the municipality.

Central Saanich charges only 58 cents per 1,000 gallons. The crunch comes in the basic user rate — $9 a month. Before, the municipality charged a flat $6 a month plus 35 cents per 1,000 gallons.

In Sidney, residents pay only for what they use. There's no base rate. The charge is a straight $2 per 1,000 gallons. But the homeowners also must pay a parcel tax of $34 a year. A month ago residents paid a minimum rate of $6.50 plus 15 cents per hundred gallons over 4,000 gallons.

Together it all adds up to the most expensive water in the Capital Region. The average family, consuming water at the rate of 5,000 gallons a month, will pay $154 this year in Sidney, $144 in North Saanich and $142.80 in Central Saanich.

By comparison the average homeowner, given the same set of conditions, will pay $49.89 in Oak Bay, $47.58 in Victoria and Esquimalt and $42 in Saanich. And in the western communities where 9,500 residents buy their water directly from the GVWD, the average will be about $51.06.

Ron Upward, manager of the Greater Victoria Water District, says one of the main reasons peninsula water is more expensive is the wholesale cost.

The water authority, owned by the four core municipalities, sells the water for 18 cents a thousand gallons wholesale. But it attaches an additional 12 cents a thousand for peninsula users to cover the costs of extending the waterline to Elk Lake.

The 30 cent rate hasn't yet been approved by the Water Utilities Commission of B.C., says Upward, but the three peninsula municipalities have agreed to pay it in a two-year contract with the GVWD that expires next May.

From Elk Lake the water distribution is in the hands of the Saanich Peninsula Water Commission which, through the Capital Region District, collects an additional 40 cents a gallon to offset costs for a 5 million gallon reservoir and a network of waterlines built to the tip of the peninsula.

Upward agrees variations in retail costs has produced some inequities in the system which should be changed. But on the whole he feels Greater Victoria residents are getting a good deal on their water.

There are some on the peninsula, however, who would differ in that opinion.

## Police Accept

Things were back to normal at the Saanich police department today after members of the policemen's union voted Sunday night to accept a new contract.

The two year agreement provides for a four percent wage hike this year to be followed by a six percent hike in 1979.

The union had sought a 10 per cent wage increase over two years.

The contract also contains a cost of living allowance clause in the second year of the agreement.

## Pharmacy Post

Victoria pharmacist Joseph J. Despot, former president of the B.C. Pharmacists Society, has been named president of the Canadian Pharmaceutical Association effective in 1979. Leroy Fevang, a registrar of the College of Pharmacists of B.C., was named executive director of the association at its convention here.

## Alderman Fears Lawsuits Over Heritage Wording

Victoria's heritage program is in jeopardy and the city could face millions of dollars in lawsuits because of badly drafted provincial heritage legislation, Ald. Bob Wright charged today.

Under the legislation, the owners of heritage buildings could demand compensation from the city if they suffered financially from heritage designation.

"We don't quarrel with the concept of compensation, but Victoria doesn't have a heritage fund (to pay the bills), and the risk we're talking about could run into the millions," said Wright.

The legal bind in which the city has been placed has frozen the designation of 32 commercial downtown buildings and council could back down on one of the structures that is facing demoliton.

Wright said that Recreation and Conservation Minister Sam Bawlf's Heritage Conservation Act is so poorly put together there seems to be no way the city can save two old houses now facing demolition on Belleville Street.

The houses at 321 and 327 Belleville, which operate as tourist attractions known as Judge Hunter's Haunted House and The Land of The Little People, stand in the way of a new hotel proposed by A.J. Butler and Belleville Developments Ltd.

Judge Hunter's Haunted House — on the list of 32 buildings the city approved for heritage designation several months ago.

Wright said lawyers for Butler have demanded that demolition permits be issued immediately, and because of Bawlf's legislation the city is in no position to go to court to block demoliton.

The developers first applied for permits on Jan. 30 but the city held off, Wright said, in the hope that some way of saving the structures could be found.

"But we are at risk if we refuse the permits any longer and, in fact, our solicitor (city solicitor Jakob de Villiers) tells us they could go to court and get the permits immediately."

Wright said that the situation on Belleville is an immediate crisis, but that in the long run the city's entire heritage program may be destroyed by Bawlf's badly worded legislation.

"It puts our whole heritage program in jeopardy — it puts the whole city in jeopardy financially," said Wright.

"We've petitioned the minister for changes but we've go no indiciation he will."

Wright said that the main problem lies in the area of compensation.

"The act tries to compensate the owner for any possible economic loss — but if the owner feels the compensation is not fair he can take us to court and claim the difference. That's a blank cheque."

Wright said that in the Belleville Street case, where a multi-million dollar hotel project may be affected by the city's actions, Victoria could be hit with a claim for $2 million or more.

In addition, he said, there are the 32 commercial downtown buildings that are awaiting official designation as heritage structures.

"If we designate them now, any time up to a year from now the owners can take the city to court," Wright said.

He said that the Belleville Street matter will be dealt with in a planning committee meeting Tuesday and indicated it's unlikely the city will try to hold up the demolition permits any longer.

"We're not prepared to make a decision where the taxpayers could be faced with having to pay for our boo-boo," said Wright.

## RECREATIONAL LABEL SOUGHT

The Central Saanich Ratepayers Association has asked Premier Bill Bennett to designate Saanich inlet as a recreational area.

The move, an attempt to ensure that the inlet is not polluted, follows rumors that Victoria's oil tank farm may be shifted to the Bamberton cement factory site on the west side of the inlet.

The inlet was designated by the federal government in the 1930's as a sport fishing reserve but the province has so far taken no steps to protect it from pollution, a danger which has been increasing over the years.

Jim Gilbert, biologist and fishing guide, said Saanich inlet is more vulnerable to pollution than most inlets in the province.

"The inlet doesn't flush itself out as others do," he said.

He said the the change of water is slow in the inlet due to weak currents.

Gilbert said the inlet is no place for industrial or housing developments.

Housing developments without adequate sewage disposal systems could also cause a serious pollution problem, he said.

The government is reported to be in favor of removing the oil tanks farm from the harbor to a site which has not yet been disclosed.



## arthur mayse

### Some Notes on a Working Partnership

AMONG THE GAMES the well-married play is one which you may recognize as 'What-If.'

Win and I drifted into it the other evening. We'd settled in comfortably to watch TV, with rain and a lonely wind outside our snug house, when my wife asked a 'What-If' question.

"I was just wondering," she said. "Suppose I'd decided not to go downtown that day. Or got the next streetcar, or something."

In those now-distant years, we had drifted out of each other's ken. But that fortuitous meeting in a streetcar banging along Hastings Street in Vancouver brought us together again, and in this happy state we have remained for better or worse.

"Well," I said, slipping into the game, "maybe we'd have run into each other somewhere else."

"And maybe not," Win said. She considered a moment, while the last of our winter alder purred with a little ripple of flame in our fireplace. "We might never have met again. I wonder what would have happened?"

We weighed the bleak prospect. No good years together. No Ron. No Susan. No anything.

Then, having enjoyed the luxury of scaring ourselves with what might have happened but didn't, we returned to the very satisfactory present which finds us getting on with the adventure that started when we were young.

In this we are by no means unique. The squeaky wheel gets the grease: attention centres on men and women who don't get along — who, in fact, are caught up in an adversary situation. You know couples of that sort. They are so hostile toward each other, so jealously aggressive where the maintaining of individual rights is concerned, that it's hard to believe they wouldn't be better apart.

But, even though divorce and separation figures have climbed sky-high, there remains a comfortable majority of couples who go their unpublicized way in amity. They want to be together — they enjoy each other's company — and they have obviously discovered the secret of getting along.

I'm sure that couples of this order were living amiably under the wind in the years when woman was no better than a chattel without property rights or equality in law.

And I'm equally sure that when woman wins her ultimate emancipation, those couples who have arrived at a working partnership will be no less easy to find.

It takes more than romantic love to make a good marriage. More than anything else, it calls for a deeply-felt sense of equality: a sense of personal worth, and a respect for the worth and values of your partner.

More times than I can recall, a party to such a marriage has told me casually and without embarrassment, "My wife's a lot better at handling the money than I am. She looks after our business."

Or, "I'm all right when short-term decisions need making. But Jim's the one who does our long-term planning."

This casual appreciation of another's superiority in certain departments of the complex state of marriage tells volumes about the speaker. Trust . . . pride in a partner's ability . . . and enough personal maturity to admit a weakness . . . all are reflected in it.

Usually in a failed marriage, the villian of the piece is a stubborn and lingering juvenility on the part of one or both contributors. If you must always be right, if getting your own way matters more to you than the good of the team, stay single.

But, Lord help us, there's a great deal of luck in marriage. Luck in the choice of a mate, a matter most of us approach quite unguided by such considerations as commonsense and shrewd observation.

# TORONTO MARKET TRADING

In addition to Canadian Press stock reports, bond and mutual fund prices, market quotations also are supplied by the following firms or agencies: Investment Dealers' Association of Canada, Richardson Securities, Royal Bank of Canada, Pemberton Securities, A. E. Ames & Co., Annett Mackay Ltd., Bongard Leslie & Co. Ltd., Midland Doherty Ltd. and Vancouver Stock Exchange.

**Distributed by CP**

**Toronto Stock Exchange—May 15**

Complete tabulation of Monday transactions. Quotations in cents unless marked $. z—Odd lot, xd—Ex-dividend, xr—Ex-rights, xw — Ex-warrants. Net change is from previous board-lot closing sale.

| Stock | Sales | High | Low | Close | Net Ch'ge |
|---|---|---|---|---|---|
| A.G.F.M | 7520 | 220 | 200 | 220 | +25 |
| Abitibi | 26983 | 12¾ | 12⅜ | 12¾ | |
| Abitibi 7½p | 250 | $48 | 48 | 48 | |
| Abitbi 10 | 930 | $54 | 53¾ | 54 | + ⅜ |
| Acklands | 100 | $11¼ | 11¼ | 11¼ | |
| Advocate | 900 | 290 | 290 | 290 | |
| Afton Min | 3400 | 9⅝ | 8⅝ | 9⅜ | + ½ |
| Agnico E | 1200 | 470 | 470 | 470 | |
| Agra Ind A | 700 | $6¼ | 6⅛ | 6⅛ | |
| Albany | 80000 | 73 | 70 | 72 | |
| Alf Energy | 3520 | $16⅛ | 16 | 16 | |
| Alta Gas A | 15881 | $15⅛ | 14⅞ | 15⅛ | + ⅛ |
| Alta G C p | 210 | $60½ | 68½ | 68½ | |
| Alta G F | 297 | $28½ | 28½ | 28½ | |
| Alta G 9.76 | 470 | $28½ | 28½ | 28½ | |
| Alta G 7.60 | 100 | $26 | 26 | 26 | |
| Alta Nat | 300 | $40 | 40 | 40 | |
| Alcan | 14963 | $31¾ | 31¼ | 31¾ | + ½ |
| Algo Cent | 1862 | $16¾ | 16⅜ | 16¾ | + ¼ |
| Algoma St | 6235 | $19½ | 19⅛ | 19½ | — ⅜ |
| AStel p | 2500 | $28 | 27⅞ | 28 | + ⅜ |
| Algon | 100 | $6¾ | 6¾ | 6¾ | |
| Algon pr | 1700 | $5½ | 5 | 5½ | + ¾ |
| All-Can B | 3775 | 450 | 445 | 445 | |
| Allarco Dv | 1650 | $27½ | 27 | 27¼ | + ⅜ |
| Alliance B | 1900 | 360 | 350 | 350 | —10 |
| Alumin 4 pr | 100 | $16½ | 16½ | 16½ | + ¼ |
| Almin 4½ p | 140 | $38⅝ | 38⅝ | 38⅝ | |
| Alum 3rd p | 2500 | $28 | 27⅞ | 28 | + ½ |
| Am Bonza | 8900 | $38⅜ | 36½ | 37⅜ | — ⅜ |
| Am Eagle | 17500 | 216 | 208 | 214 | + 4 |
| Am Leduc | 18500 | 24 | 23 | 24 | |
| Andres W | 950 | $15¼ | 14¾ | 15¼ | + ½ |
| Ang CT 290 | 580 | 335 | 340½ | 340 | + ½ |
| Ang CT 315 | 500 | 39 | 39 | 39 | |
| Ang U Dev | 1100 | 168 | 168 | 168 | + 1 |
| Anthes C p | 27 | 662 | 62 | 62 | |
| Aquitaine | 2350 | $16⅞ | 16¾ | 16¾ | |
| Argosy | 2000 | 13 | 13 | 13 | — 4 |
| Argus B pr | 25 | $34 | 34 | 34 | |
| Argus C pr | 900 | $13¼ | 12½ | 13¼ | + ¼ |
| Asamera | 27475 | $15⅛ | 14⅝ | 14⅝ | — ⅜ |
| Asbestos | 1625 | $40 | 39¾ | 39¾ | + ¼ |
| Ashland C | 1200 | $16½ | 16⅜ | 16½ | — ⅛ |
| Atco A | 5850 | $13¾ | 13½ | 13¾ | |
| BC Sugar A | 300 | $29¾ | 29½ | 29¾ | + ¼ |
| BP Can | 1750 | $14⅞ | 14⅞ | 14⅞ | — ⅛ |
| BP Can p | 100 | $63 | 63 | 63 | + 3 |
| Banister C | 1500 | $12 | 11 | 11 | — ½ |
| Bank BC | 480 | $33¼ | 33⅛ | 33⅛ | — ⅛ |
| Bank Mtl | 23392 | $19⅝ | 19½ | 19½ | — ⅛ |
| Bank N S | 8736 | $20⅛ | 20⅛ | 20¼ | — ⅛ |
| Bankeno | 500 | 243 | 243 | 243 | + 5 |
| B Cdn Nat | 400 | $16 | 15⅞ | 16 | |
| Bary Expl | 1000 | 80 | 80 | 80 | |
| Baton B | 200 | $11¾ | 11¾ | 11¾ | |
| Bell Canad | 13778 | $56½ | 56⅛ | 56⅜ | + ¼ |
| Bell A pr | 265 | $56 | 56 | 56 | |
| Bell B pr | 400 | $56½ | 56¼ | 56½ | + ¼ |
| Bell C pr | 800 | $29¼ | 29¼ | 29½ | — ⅜ |
| Bell D pr | 575 | $56½ | 56⅜ | 56½ | + ¼ |
| Bell 2.28 | 5910 | $30¼ | 30¼ | 30¼ | + ¼ |
| Bell 1.80 | 900 | $23⅜ | 23½ | 23⅜ | |
| Beth Cop A | 210 | $14⅜ | 14⅜ | 14⅜ | |
| Black P A | 125 | $8⅛ | 8⅛ | 8⅛ | — ⅛ |
| Blakwod A | 260 | 370 | 370 | 370 | —10 |
| Block Bros | 3175 | $7 | 6⅞ | 7 | + ⅛ |
| Bomac A | 500 | $6¾ | 6¾ | 6¾ | + ¼ |
| Bombdier | 238 | $6⅞ | 6⅞ | 6⅞ | |
| Border C | 600 | 260 | 260 | 260 | |
| Bovis Cor | 9700 | 63 | 62 | 62 | — 1 |
| Bow Valy | 23455 | $30⅝ | 29¼ | 30¼ | + ¼ |
| Bow-m pr | 25 | $37 | 37 | 37 | |
| Bralor Res | 2500 | $5¾ | 5¾ | 5¾ | — ⅛ |
| Bramalea | 526 | $10¼ | 10¼ | 10¼ | |
| Brameda | 2000 | 128 | 128 | 128 | + 2 |
| Brascan A | 17554 | $16⅞ | 16⅝ | 16⅞ | + ⅛ |
| Brscn 8½ | 1000 | $28 | 28 | 28 | |
| Brenda M | 240 | $10⅝ | 10⅝ | 10⅝ | + ⅛ |
| Brinco | 1485 | 445 | 430 | 430 | —10 |
| BCFP | 1190 | $28¼ | 28 | 28 | |
| BC Pack B | 100 | $50 | 50 | 50 | |
| BC Phone | 2460 | $15½ | 15⅜ | 15½ | + ⅜ |
| BCPh 4¾ p | 100 | $54⅜ | 54⅜ | 54⅜ | — ⅜ |
| BCPh 4¾ p | 225 | 60 | 60 | 60 | |
| BCPh 1956 | 25 | $58½ | 58½ | 58½ | |
| BCPh 4.84 | 300 | $16½ | 16½ | 16½ | |
| BCPh 5.15 | 130 | $65⅜ | 65⅜ | 65⅝ | + 1⅜ |
| BCPh 6.80 | 950 | $22⅜ | 22 | 22⅜ | + ⅜ |
| BCP 10.16 p | 280 | $28¼ | 28¼ | 28¼ | |
| BCP 2.32 p | 2162 | $32½ | 32¼ | 32¼ | — ¼ |
| Brunswk | 1300 | 340 | 340 | 340 | + 5 |
| Budd Auto | 235 | $10¼ | 10¼ | 10¼ | — ¼ |
| Budd A w | 215 | 315 | 315 | 315 | |
| Burns Fds | 200 | $10⅞ C | 10⅞ | 10⅞ | — ⅛ |
| CC Yachts | 607 | 300 | 300 | 300 | |
| CAE A | 200 | $13¾ | 13¾ | 13¾ | |
| Cad Frv | 4900 | $12⅝ | 12½ | 12½ | |
| Cal Pow A | 1567 | $37⅜ | 37¼ | 37¼ | + ¼ |
| Cal P 4 p | 211 | $52⅝ | 52⅝ | 52⅝ | |
| Cal P 9.80 | 50 | $112 | 112 | 112 | — ¼ |
| Cal P 2.36 | 200 | $29⅝ | 29¼ | 29⅜ | |
| Calmor IB | 1500 | 70 | 70 | 70 | |
| Calvrt Dle | 2000 | 265 | 265 | 265 | +15 |
| Calvert | 23500 | 58 | 55 | 58 | + 3 |
| Cam Mine | 16000 | 42 | 40 | 42 | +2½ |
| Camflo | 2500 | $12⅞ | 12¾ | 12¾ | — ⅛ |
| C Chlb A | 12800 | $6⅜ | 6⅛ | 6¼ | — ⅛ |
| Camp RL | 100 | $34½ | 34½ | 34½ | — ½ |
| Can Cem A | 2217 | $10¼ | 10 | 10¼ | |
| CCe C p | 2110 | $16½ | 16¼ | 16½ | — ¼ |
| CDC pr B | 126 | $106¾ | 106½ | 106¾ | |
| Can Malt A | 100 | $28½ | 28½ | 28½ | + ⅜ |
| C Nor West | 16321 | $13⅜ | 11½ | 11¾ | + ¼ |
| Can Perm | 7375 | $17⅜ | 17 | 17⅛ | — ⅛ |
| CPerm 6¼ | 400 | $26½ | 26¼ | 26¼ | — ¼ |
| CS Pete | 7400 | 475 | 465 | 470 | |
| Can Trust A | 1701 | $26¼ | 26½ | 26½ | — ⅛ |
| C Trust 7¼ | 550 | $21½ | 21½ | 21½ | |
| C Tung | 2400 | $15 | 14¾ | 14⅞ | — ⅛ |
| CCablesy A | 234 | $15⅝ | 15⅝ | 15⅝ | |
| CCdn Cel | 700 | $7 | 7 | 7 | — ⅛ |
| C Curtis | 6500 | 70 | 67 | 70 | |
| C Found pr | 100 | $7 | 7 | 7 | |
| CG Invest | 240 | $19½ | 19½ | 19½ | |
| C Hidrogas | 300 | 365 | 360 | 360 | — 5 |
| C Homestd | 4300 | $8⅜ | 8⅜ | 8⅜ | — ⅛ |
| C Hydro | 2400 | $9½ | 9⅜ | 9½ | |
| Cl Bk Com | 19865 | $27¾ | 27⅜ | 27⅜ | — ¼ |
| Cl Bk r | 106550 | 57 | 53 | 53 | — 3 |
| CIL | 325 | $19⅞ | 19⅞ | 19⅞ | |
| Cl Powr A | 1000 | 210 | 200 | 210 | |
| CLI Pete | 2500 | 68 | 65 | 68 | + 2 |
| C Manoir A | 2500 | $5½ | 5¼ | 5½ | + ⅛ |
| C Marconi | 2200 | $6⅝ | 6¼ | 6¼ | |
| C Merrill | 500 | $14¼ | 14¼ | 14¼ | + ¼ |
| CNat R | 5200 | 315 | 300 | 300 | —10 |
| C Occdental | 1130 | $19¼ | 18½ | 18½ | — ⅜ |
| CP Inve | 1850 | $20¼ | 20 | 20⅛ | + ¼ |
| CP Inve pr | 100 | $16 | 16 | 16 | |
| CP Ltd | 21675 | $18⅞ | 18½ | 18⅝ | + ⅜ |
| C Reserve | 2500 | $38⅜ | 38⅛ | 38⅜ | |
| Cdn Sup O | 2196 | $59⅝ | 59⅛ | 59¼ | + ¼ |
| Cdn Tire | 1600 | $21½ | 21¼ | 21½ | — ¼ |
| Cdn Tire A | 2529 | $22¾ | 22½ | 22¾ | + ¼ |
| C Utilties | 1950 | $15¼ | 15 | 15¼ | + ¼ |
| CUtil 6 pr | 150 | $76¾ | 76¾ | 76¾ | +1¼ |
| CU 10¼ | 350 | $28¾ | 28¾ | 28¾ | + ¼ |
| C Vickers | 100 | $30 | 30 | 30 | + 1 |
| Candel Oil | 500 | $15½ | 15½ | 15½ | — ¼ |
| Canron | 1030 | 325 | 24⅞ | 25 | + ⅛ |
| Cara | 1100 | $15 | 14⅞ | 15 | + ¼ |
| Carl.OK | 6300 | 425 | 420 | 420 | — 5 |
| Carl A p | 220 | 26 | 26 | 26 | |
| Carl B p | 100 | 32 | 32 | 32 | |
| Carma A | 1000 | $13⅜ | 13¾ | 13⅜ | + ⅛ |
| Cassiar | 1325 | 310 | 9⅞ | 9⅞ | — ⅛ |
| Cassidy L | 100 | 55 | 55 | 55 | + 15 |
| Celanese | 5700 | 365 | 355 | 365 | +10 |
| Celan 175 p | 450 | $18½ | 18½ | 18¼ | — ¼ |
| Cent Pat | 4400 | 115 | 111 | 111 | — 3 |
| Chncllr | 1525 | 145 | 141 | 145 | |
| Charter Oil | 600 | 250 | 249 | 249 | |
| Chib Kay | 5000 | 14 | 13½ | 14 | + 1 |
| Chib M | 3350 | 31 | 31 | 31 | — ½ |
| Chieftan D | 1720 | $18 | 17¾ | 17⅞ | — ⅛ |
| Chimo | 1000 | 124 | 124 | 124 | + 4 |
| Chromaco | 220 | 200 | 200 | 200 | |
| Chrysler | 4342 | $12⅝ | 12⅜ | 12⅝ | + ⅛ |
| Cty Sv 8.32 | 200 | $9⅝ | 9⅝ | 9⅝ | |
| Coch Will | 3600 | 47 | 45 | 45 | — 4 |
| Cockfield | 300 | 360 | 360 | 360 | |
| Colin Lake | 1000 | 9 | 9 | 9 | |
| Coles Book | 1300 | $17½ | 17 | 17½ | + ½ |
| Comb Met | 14300 | 34 | 33 | 33 | |
| Cominco | 5470 | $27½ | 27¼ | 27½ | + ⅛ |
| Cominco A | 1925 | $28 | 27¾ | 28 | |
| Com Cap | 1375 | 56 | 54 | 6 | + ⅜ |
| C Holiday I | 5120 | $7¼ | 7 | 7 | |
| Chims A p | 150 | $25½ | 25½ | 25½ | |
| Coniagas | 1000 | 52 | 52 | 52 | + 2 |
| Con Bath A | 2135 | $29½ | 29½ | 29¾ | — ¾ |
| C Bath 68 w | 200 | $10 | 9½ | 9¾ | — ⅛ |
| Con Bldg | 1200 | 410 | 400 | 400 | —10 |
| Con Fardy | 2000 | 280 | 276 | 276 | — 5 |
| C Durham | 5000 | 77 | 76 | 76 | — 1 |
| C Marben | 4800 | 72 | 72 | 72 | + 1 |
| C Morisn | 2700 | 151 | 147 | 151 | + 1 |
| C Rambler | 500 | 110 | 110 | 110 | + 5 |
| Con Textle | 2200 | 250 | 250 | 250 | |
| Con Distrb | 6900 | $11¾ | 11⅜ | 11½ | — ¼ |
| Cons Gas | 27811 | $17⅜ | 17⅛ | 17⅛ | — ¼ |
| Con Gas D | 200 | $24½ | 24½ | 24½ | + ⅛ |
| Control F | 200 | 465 | 450 | 450 | —15 |
| Conwest | 700 | 490 | 485 | 485 | |
| Cooper C | 100 | 87 | 87 | 87 | |
| Cop Fields | 1300 | 280 | 270 | 270 | —10 |
| Corby Vt | 325 | $23 | 23 | 23 | |
| Cornat Ind | 9355 | 7 | 6¾ | 7 | + ⅛ |
| Coseka R | 12700 | $5⅞ | 5⅝ | 5⅝ | — ⅛ |
| Costain R | 550 | $13½ | 13½ | 13½ | |
| Courvan | 4525 | 11½ | 11½ | 11½ | + 1½ |
| Craigmt | 4450 | 380 | 370 | 380 | + 5 |
| Crain R L | 100 | $10¾ | 10¾ | 10¾ | |
| Crestbrk | 46395 | $6 | 5 | 6 | + 1 |
| Crwn Life | 718 | $52½ | 52½ | 52½ | + ½ |
| C Zellrba A | 600 | $22¼ | 22 | 22¼ | + ⅜ |
| Crush Intl | 1000 | $13⅜ | 13½ | 13½ | — ⅛ |
| Cyprus | 700 | $8 | 7⅞ | 7⅞ | — ⅛ |
| Czar Res | 450 | $22¾ | 22⅜ | 22⅝ | + ⅛ |
| | | D to G | | | |
| DRG Ltd A | 1000 | $5 | 5 | 5 | — 5 |
| Dale-R | 1550 | $14¼ | 14 | 14¼ | + ¼ |
| Dalmy A | 1650 | $8 | 8 | 8 | — |
| Daon Dev | 3720 | $9 | 8⅞ | 9 | |
| Daon A | 400 | $7 | 7 | 7 | — ⅛ |
| D Aragon | 18500 | 25½ | 23½ | 25½ | |
| Datline | 100 | $7¼ | 7¼ | 7¼ | + ¼ |
| D Eldona | 1500 | 92 | 90 | 90 | — 3 |
| Denison | 5816 | $69⅛ | 67½ | 67¾ | —1½ |
| Dickrsn | 3840 | $5¼ | 5⅛ | 5¼ | — ⅛ |
| Discovry | 2500 | 60 | 60 | 60 | |
| Dist Tr A | 400 | $67⅞ | 67⅞ | 67⅞ | |
| Doman I | 250 | $5¾ | 5¾ | 5¾ | — ⅛ |
| Dome Mine | 100 | $80¼ | 80¼ | 80¼ | — 1 |
| Dome Pete | 5050 | $65 | 63⅜ | 63¾ | —1⅞ |
| Dom Ang p | 100 | $56 | 56 | 56 | +2⅞ |
| Dom Malt A | 100 | $28½ | 28½ | 28½ | + ⅜ |
| D Cifrs A | 200 | $9⅜ | 9¼ | 9⅜ | — ⅛ |
| DExplor | 27000 | 22½ | 21 | 21 | — 2 |
| Dofasco A | 9690 | $25¾ | 25¼ | 25⅜ | + ⅜ |
| Dom Store | 3000 | $16½ | 16 | 16 | — ⅛ |
| D Textle A | 2550 | $10½ | 10⅜ | 10½ | |
| Domlim A | 200 | $16 | 16 | 16 | |
| Domtar | 12740 | $17⅜ | 17⅜ | 17½ | + ⅛ |
| Domtar pr | 100 | $13 | 13 | 13 | |
| Dunrale | 1667 | 15 | 15 | 15 | |
| Du Pont | 1720 | $13⅜ | 13 | 13¼ | + ⅛ |
| Dustbane | 100 | $7½ | 7½ | 7½ | + ⅛ |
| Dylex Ltd | 1880 | $13½ | 13 | 13½ | + ¾ |
| Dylex L A | 2598 | $11½ | 11¼ | 11⅜ | + ⅜ |
| Dynamar | 4500 | 140 | 136 | 138 | — 4 |
| E-L Fin | 4850 | $11 | 10¼ | 10⅞ | + 1⅛ |
| E-L Fin p | 1000 | $11¾ | 11¾ | 11¾ | + ⅛ |
| E-L Fin w | 9100 | 85 | 68 | 85 | +15 |
| East Mal | 200 | 310 | 310 | 310 | +10 |
| East Sul A | 8410 | 180 | 170 | 180 | +15 |
| Econ Inv | 100 | $14½ | 14½ | 14½ | |
| Ego Mines | 35100 | 220 | 211 | 214 | — 1 |
| Electro A | 26400 | 350 | 335 | 345 | +15 |
| Emco | 100 | $7⅛ | 7⅛ | 7⅛ | + ⅛ |
| Emco w | 1000 | 180 | 178 | 178 | |
| Exquisite | 210 | 290 | 290 | 290 | |
| Extndcar | 1615 | $11⅜ | 11⅜ | 11⅜ | |
| Falcon C | 4270 | $5¼ | 5⅛ | 5⅛ | |
| Fibrg Nik A | 3165 | $20¼ | 19¾ | 20 | + ⅜ |
| Fed Ind-A | 250 | 5 | 5 | 5 | |
| Fed Pion | 300 | $30 | 30 | 30 | + ½ |
| Fidelity Tr | 900 | 460 | 460 | 460 | — 5 |
| Finning T | 1500 | $20¼ | 20¼ | 20¼ | |
| F City F wt | 800 | 345 | 345 | 345 | |
| F Mar | 1000 | 44 | 44 | 44 | + 2 |
| Foodex S | 6500 | $7⅜ | 7⅜ | 7⅜ | —1¼ |
| Ford Cda | 500 | $80 | 78¼ | 78¼ | —1¾ |
| F Sea A pr | 100 | $8¼ | 8¼ | 8¼ | — ¼ |
| Francana | 750 | $7¼ | 7 | 7¼ | — ¼ |
| G&H Steel | 400 | 290 | 290 | 290 | — 5 |
| G M Res | 800 | 380 | 380 | 380 | |
| Gaz Metr | 682 | $6¼ | 6¼ | 6¼ | |
| Gaz 5.40 p | 210 | $56 | 56 | 56 | |
| Gen Baker | 200 | $7⅞ | 7⅞ | 7⅞ | + 1⅜ |
| G Distrb w | 535 | 145 | 145 | 145 | |
| GMC | 273 | $69¾ | 69¼ | 69½ | |
| Genstar L | 2182 | $27¼ | 27 | 27¼ | + ⅛ |
| Gnstar L w | 3140 | $10¼ | 10 | 10¼ | + ¼ |
| Gibraltar | 4400 | 485 | 470 | 480 | +10 |
| Glendale | 2299 | 98 | 98 | 98 | — 2 |
| Goldund M | 4000 | 31 | 30 | 30 | — 2 |
| Goodyear | 600 | $17 | 16⅝ | 16⅝ | — ½ |
| Graff G | 425 | $30 | 30 | 30 | + ¼ |
| Granduc | 800 | 65 | 65 | 65 | |
| Gt Oil Sds | 600 | $6⅞ | 6⅝ | 6⅝ | + ⅛ |
| G L Nickl | 600 | 43 | 43 | 43 | — 5 |
| GL Paper | 1130 | $29⅞ | 29¾ | 29⅞ | + ⅜ |
| GL Pap w | 2100 | 390 | 370 | 370 | —10 |
| Gf W Life | 1242 | $92½ | 92 | 92 | — ½ |
| Gf West S | 5600 | 180 | 170 | 180 | +10 |
| G Goose A | 250 | $8¼ | 8¼ | 8¼ | |
| Greyhnd C | 4200 | 146 | 145 | 146 | + 1 |
| Greyhnd | 210 | $19⅞ | 19⅞ | 19⅞ | |
| Guar Trst | 15000 | $8 | 8 | 8 | |
| Guar Tr p | 1300 | $20½ | 20½ | 20½ | |
| Guf Can | 10384 | $27 | 26⅞ | 26⅞ | — ⅛ |
| Gulfstrem | 31500 | 64 | 60 | 60 | — 1 |
| | | H to L | | | |
| HCI Hld w | 400 | 155 | 155 | 155 | — 5 |
| Hambro C | 900 | $6 | 6 | 6 | |
| H Group A | 100 | 440 | 440 | 440 | —10 |
| Hardee | 22050 | 100 | 97 | 97 | — 1 |
| Hard Crp A | 3700 | 320 | 310 | 310 | —15 |
| Harlequin | 3610 | $12½ | 12⅜ | 12½ | + ⅛ |
| H Wood | 1000 | 100 | 100 | 100 | |
| Hawker A | 14556 | $7⅜ | 7¼ | 7⅜ | |
| Hayes D A | 2805 | $8½ | 8¼ | 8⅜ | + ⅛ |
| Hedway A | 700 | 375 | 375 | 375 | +15 |
| Highmont | 1000 | 93 | 93 | 93 | + 4 |
| Holinger A | 531 | 33 | 32⅜ | 33 | + ¼ |
| Home A | 2700 | $41¾ | 40¾ | 41¼ | — ½ |
| Home B | 300 | $38½ | 38½ | 38½ | — ½ |
| Howdn DH | 500 | $12½ | 12½ | 12½ | |
| Hud Bay A | 5165 | 17 | 16¾ | 16¾ | — ⅛ |
| H Bay Co | 18510 | $19⅜ | 19½ | 19⅝ | + ⅛ |
| HB Oil Gas | 1675 | 42 | 41¾ | 41⅞ | + ¼ |
| HB Oil G pr | 240 | $38 | 38 | 38 | |
| Husky Oil | 7733 | $30¾ | 30½ | 30½ | — ⅜ |
| Husky E w | 400 | $12¾ | 12¾ | 12¾ | + ¼ |
| Hydra Ex | 3040 | 46 | 46 | 46 | + 2 |
| IAC | 4890 | $18¼ | 18⅛ | 18⅛ | — ⅛ |
| ITL Ind | 22225 | 410 | 400 | 400 | — 1 |
| IU Intl | 8100 | $13¼ | 13⅛ | 13⅛ | — ⅛ |
| Imasco A | 5525 | $34¼ | 34¼ | 34¼ | — ⅛ |
| Imp Oil A | 21685 | $19½ | 19 | 19 | — ¼ |
| INCO A | 15456 | $18⅝ | 18⅜ | 18⅜ | + ⅛ |
| Inco 7.85 | 1135 | $24¾ | 24½ | 24¾ | |
| Indal | 1200 | $17⅞ | 17½ | 17⅞ | |
| Indusmin | 3400 | $11⅜ | 11½ | 11½ | — ⅛ |
| Inland Gas | 200 | $10¾ | 10¾ | 10¾ | |
| Inter-City | 400 | $7 | 7 | 7 | + ⅛ |
| Inter C B w | 800 | 390 | 385 | 385 | —10 |
| IBM | 250 | $293 | 289 | 292 | |
| Int Mogul | 3471 | 435 | 420 | 430 | |
| Int Pipe A | 7250 | $14¾ | 14⅜ | 14¾ | + ⅛ |
| Ipsco | 1175 | $15⅝ | 15⅛ | 15¼ | — ⅛ |
| Inv Group | 2535 | $12½ | 12½ | 12½ | |
| Inv Grp A | 873 | $12½ | 12½ | 12½ | |
| Inv Grp S p | 900 | $21 | 21 | 21 | |
| Iron Bay T | 100 | $6⅛ | 6⅛ | 6⅛ | — ⅛ |
| Irwin T A | 5600 | 285 | 280 | 285 | +10 |
| Island Tel | 212 | $14⅛ | 14⅛ | 14⅛ | |
| ISO | 25200 | 153 | 146 | 150 | — 1 |
| Ivaco A | 2300 | $9¼ | 9 | 9 | — ⅛ |
| Ivaco 8.85 | 200 | $49½ | 49½ | 49½ | |
| Jannock A | 2150 | $17¾ | 17½ | 17¾ | + ⅜ |
| Jannock B | 2073 | $17½ | 17⅜ | 17½ | + ¼ |
| Jannock 8 | 200 | $14¾ | 14⅝ | 14⅝ | — ⅛ |
| Jannock w | 460 | $7⅜ | 7⅜ | 7⅝ | + ⅛ |
| Jorex Ltd | 32800 | 73 | 69 | 73 | + 3 |
| Joutel | 8000 | 12 | 11 | 11 | — ½ |
| Kaiser Re | 8540 | $14⅞ | 14¾ | 14¾ | |
| Kam Kotia | 6100 | 163 | 155 | 155 | — 2 |
| Kaps Tran | 6810 | 139 | 136 | 136 | — 3 |
| Kelly D A | 250 | $8⅜ | 8⅜ | 8⅜ | |
| Kelsey H | 900 | $20 | 19¾ | 20 | + ¼ |
| Kerr A A | 6845 | $10⅞ | 10⅝ | 10⅞ | |
| Kinrl Res | 1802 | 158 | 152 | 158 | + 8 |
| Moffat A | 1100 | $13¼ | 13¼ | 13⅜ | + ⅛ |
| Moffat A p | 225 | $21⅞ | 21⅞ | 21⅞ | |
| Mohawk | 400 | $16⅝ | 16⅜ | 16⅜ | + ¼ |
| Monenco A | 500 | $9⅜ | 9½ | 9½ | — ¼ |
| Moore | 16207 | $35 | 34⅜ | 35 | + ½ |
| Mt Wright | 8500 | 17 | 17 | 17 | |
| Multi Acc | 2400 | 435 | 425 | 425 | —15 |
| MSL p | 600 | $13⅜ | 13⅜ | 13⅜ | + ⅜ |
| Murphy | 2250 | $8¼ | 8 | 8 | — ½ |
| MuChrs I | 18950 | 56 | 55 | 55 | — 1 |
| Nabrs Dig | 100 | $42¼ | 42¼ | 42¼ | — 2 |
| Nat Drug | 250 | $10 | 10 | 10 | |
| Nat Drug p | 100 | $10½ | 10½ | 10½ | + 1 |
| Nat Pete | 4800 | 83 | 83 | 83 | — 5 |
| Nemco | 43900 | 235 | 223 | 230 | — 2 |
| Neomar | 1000 | 140 | 140 | 140 | +10 |
| NB Tel | 525 | $20⅞ | 20⅝ | 20⅝ | |
| N Keiore | 6000 | 14 | 14 | 14 | — 1 |
| N Que Regl | 400 | 115 | 115 | 115 | |
| N Senator | 500 | 10 | 10 | 10 | + 1 |
| N York Oil | 1050 | 226 | 226 | 226 | + 1 |
| Nfld LP A | 2900 | $16⅝ | 16½ | 16½ | |
| Nfld Tel | 800 | $9 | 8⅞ | 9 | |
| Nick Rim | 10000 | 15 | 14 | 15 | + 1 |
| Noble M | 2000 | 83 | 83 | 83 | — 2 |
| Noranda A | 4564 | $25½ | 25½ | 25⅝ | + ¼ |
| Norbaska | 11500 | 50 | 48 | 49½ | — ½ |
| Norcen | 46329 | $15¾ | 15¼ | 15½ | — ⅛ |
| Norcen B | 300 | $21½ | 21½ | 21½ | |
| Norcn 150 | 500 | $25¼ | 25⅛ | 25⅛ | |
| Nordair A | 500 | $10 | 10 | 10 | |
| NC Oils | 385 | $9 | 9 | 9 | — ⅛ |
| Nor Tel | 15111 | $29½ | 29½ | 29⅞ | + ⅜ |
| NTecm B w | 450 | $8¾ | 8⅝ | 8¾ | + ¼ |
| Northgat | 3340 | 490 | 480 | 490 | |
| Northld | 1000 | 17 | 17 | 17 | — 1 |
| Nowsco W | 2750 | $37½ | 36 | 37 | + 2 |
| Nu-Wst A | 4500 | $16 | 15¾ | 15⅞ | + ⅛ |
| Nufort Res | 18000 | 24½ | 22 | 23 | + 1 |
| Numac | 46370 | $37⅞ | 35⅞ | 36½ | + ½ |
| OPI A | 1910 | $12½ | 12¾ | 12½ | + ⅜ |
| Oakwood P | 19350 | 405 | 390 | 400 | —10 |
| Obrien | 6100 | 156 | 153 | 153 | — 2 |
| Ocelot B | 44095 | $11¼ | 11⅛ | 11¼ | + ½ |
| Okanagan | 200 | $7⅜ | 7⅜ | 7⅜ | + ¼ |
| Orchan A | 11200 | 290 | 285 | 290 | |
| Oshawa A | 19500 | $6 | 6 | 6 | — ⅛ |
| Osisko | 28700 | 29 | 28 | 29 | + 2 |
| Oxford A | 250 | $16¼ | 15⅜ | 16¼ | |
| | | P to Z | | | |
| Pac Coper | 16600 | 215 | 200 | 210 | —18 |
| Pac Nth G | 1300 | 395 | 395 | 395 | |
| Pac Nth 6¾ | 100 | $19 | 19 | 19 | |
| Pac Pete | 650 | $36¾ | 36⅝ | 36⅝ | — ⅛ |
| Page Pet | 4735 | $6 | 5⅞ | 6 | — ⅛ |
| Pamour A | 2600 | $5¼ | 5⅛ | 5⅛ | — ⅛ |
| Pamour B | 600 | $5¼ | 5⅛ | 5⅛ | |
| Pan Cntr | 3000 | 35 | 35 | 35 | + 3 |
| Pancana I | 2300 | 130 | 130 | 130 | |
| PanCan P | 1391 | $33 | 32¾ | 32⅞ | — ⅛ |
| Pango Gld | 500 | 50 | 50 | 50 | — 5 |
| Patino N V | 221 | $15⅜ | 15⅜ | 15⅜ | |
| Pe Ben O | 500 | 305 | 305 | 305 | — 5 |
| Peerless | 1100 | 395 | 390 | 390 | — 5 |
| Pembina | 800 | $6 | 5⅞ | 6 | + ⅛ |
| P Dept S | 300 | 395 | 395 | 395 | + 5 |
| P Jewl A | 1525 | $10¼ | 10⅛ | 10¼ | + ⅛ |
| Petrol | 2200 | 385 | 375 | 375 | —10 |
| Peyto Oils | 12700 | $8⅞ | 8 | 8⅛ | — ⅛ |
| Phillips Cb | 6300 | $9 | 8¾ | 8¾ | — ⅛ |
| Pine Point | 275 | $22¼ | 22¼ | 22¼ | — ¼ |
| Pitts Eng A | 100 | $8¼ | 8¼ | 8¼ | |
| Pitts C | 4900 | $9 | 8⅞ | 8⅞ | +1½ |
| Place G | 28350 | 104 | 100 | 100 | — 3 |
| Placer | 2350 | $22 | 21⅞ | 22 | + ¼ |
| Pominex | 3000 | 61 | 60 | 61 | + 1 |
| Pop Shops | 7200 | $7⅛ | 7 | 7⅛ | + ⅛ |
| Pow Corp A | 6576 | $15⅝ | 15¼ | 15¼ | — ⅜ |
| Pow C 4¾ | 100 | $31¾ | 31¾ | 31¾ | + ¼ |
| Pow C 5 | 2165 | $15¼ | 15⅛ | 15⅛ | |
| Prado Exp | 3000 | 62 | 61 | 62 | — 1 |
| Precamb | 23820 | 250 | 245 | 248 | + 6 |
| Pre Cable | 400 | $10¾ | 10¾ | 10¾ | + ⅛ |
| Preston | 1400 | $16½ | 16⅜ | 16½ | + ⅛ |
| Price Co | 899 | $14 | 14 | 14 | |
| Provigo | 230 | $16½ | 16½ | 16½ | |
| Prov B Can | 1484 | $14½ | 14⅜ | 14½ | |
| Prov BCn r | 4350 | 53 | 53 | 53 | |
| QMG Hldg | 2000 | 47 | 47 | 47 | + 1 |
| Qasar Pet | 1600 | $12 | 11¾ | 12 | — ⅛ |
| Que Sturg | 3000 | 124 | 123 | 124 | + 4 |
| Que Tel 7¾ | 2100 | $19 | 19 | 19 | |
| Ram | 1800 | $12⅛ | 11⅞ | 11⅞ | — ¼ |
| Ranger | 7350 | $35½ | 34⅞ | 34⅞ | — ⅜ |
| Rank Org | 900 | $5 | 5 | 5 | |
| Ravrock | 7000 | 157 | 150 | 152 | + 2 |
| Readers D | 440 | $11⅜ | 11¼ | 11¼ | — ¼ |
| Redpath A | 370 | $15¾ | 15⅜ | 15¾ | |
| Redstone | 35500 | 52 | 47 | 50 | + 5 |
| Reed Pap A | 1800 | $8¼ | 8 | 8¼ | |
| R Sth A | 1789 | $10⅛ | 10 | 10 | |
| Reichhold | 1400 | $9¾ | 9¾ | 9¾ | + ½ |
| Reich 7¼ p | 1600 | $12⅞ | 12⅜ | 12¾ | — ⅛ |
| Reich wt | 300 | $6 | 6 | 6 | — ⅛ |
| Reitman A | 300 | $16¼ | 16¼ | 16¼ | — ¼ |
| Res Servic | 1100 | 279 | 275 | 275 | — 5 |
| Revelstk | 500 | $7½ | 7⅜ | 7½ | |
| Revelstk p | 225 | $14⅜ | 14⅜ | 14⅜ | |
| Revnu Prp | 19260 | 92 | 90 | 90 | — 2 |
| Rio Algom | 280 | $29 | 29 | 29 | — ⅛ |
| Rolland | 500 | $7½ | 7 | 7 | — ½ |
| Roman | 5800 | $25¼ | 24¾ | 25 | — ¾ |
| Rogald Fd | 100 | $14¾ | 14¾ | 14¾ | |
| Rorlyx Cor | 2200 | 162 | 158 | 158 | — 2 |
| Rothm A p | 2300 | $86 | 86 | 86 | — ⅛ |
| Rothm 2p | 950 | $18½ | 18¼ | 18¼ | + ¼ |
| Royal Bnk | 21087 | $29½ | 29¼ | 29⅜ | |
| Royal Tr A | 174 | $18⅛ | 18⅛ | 18⅛ | — ⅛ |
| Ryl T E M | 100 | $12⅜ | 12¾ | 12¾ | + ½ |
| Russel H | 316 | $11⅛ | 11 | 11⅛ | |
| Sandwell A | 1100 | $10¾ | 10⅝ | 10¾ | + ⅛ |
| Sceptre | 1800 | $7⅞ | 7¾ | 7¾ | |
| Schneid p B

# Value Makers COAST-TO-COAST

the Bay

Within the following pages is set forth a very special collection of electronics and appliances. Our Value Makers. So named because we consider each included item makes a sincere claim to be a leader in those elements that constitute true value—Workmanship. Performance. Reliability. Price. These Value Makers are available now, so shop early while quantities last and enjoy them today on your Bay Account!

## The Baycrest 20" colour portable with 3 year warranty, for only,

## $479

the Bay—Televisions, Dept. 681

The Baycrest 20" Portable. Delivers just what you need from a colour t.v. A sharp, clean, accurate colour picture. Everytime. Also included is a **3-year in-home parts and labour warranty.**

**VALUE MAKER FEATURES:**

- 100% Solid State modular chassis. Gives you greater reliability and easier servicing.
- Black Matrix slot mask in-line picture tube gives your colour greater contrast and clarity.
- V.H.F. dipole antenna. Plus U.H.F loop antenna.
- 75 ohm cable connector.
- Value Maker price includes warranty service, and delivery.

**CUSTOM PICTURE CONTROL.** Automatically adjusts colour, tint, contrast and brightness.

**UHF/VHF ROTARY TUNER.** With lighted channel indicator.



**ROLL-ABOUT COLOUR T.V. STAND.** Perfect for your 20" portable. Rolls on swivel-ball coasters. Value features include two shelves, chrome-plated steel tubing and walnut finish trim. Just. 24



The Retail Research Foundation Seal of Approval means that this product has been independently tested and certified by the Foundation's laboratories.

Quality Tested Promotion Qualité

**Open a Bay Account Today!**

Hudson's Bay Company

Advertising supplement to Vancouver Province, Victoria Times/Colonist and Kelowna Courier, Saturday, May 13, 1978.
Prince George Citizen, Monday, May 15, 1978.

Tele-buy 681-6211 • Downtown Vancouver • Lougheed • Richmond • Surrey • Champlain • Victoria, Tele-buy 385-1311 • Kamloops, Tele-buy 372-8271
Penticton, Tele-buy 492-8300 • Prince George, Tele-buy 536-1671 • Vernon, Tele-buy 545-5331 • Kelowna, Tele-buy 762-5322 • Trail, Tele-buy 368-3393

the Bay

# Hitachi's 12" AC/DC black/white makes T.V. a go anywhere affair for only, $119

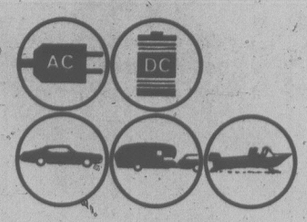
the Bay—Televisions, Dept. 681
Charge it to your
Bay Account today!

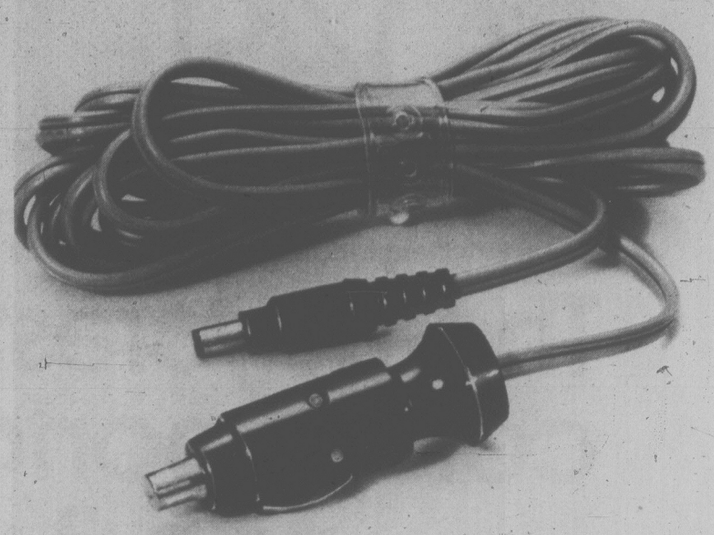
Here's Hitachi's truly portable t.v. Not only does it give you great service around the home. But it's also ready to go away with you.
Because with the optional D.C. line cord (see inset) it can work in the car, boat or trailer too. Buy it for this summer.

**VALUE MAKER FEATURES:**
- 100% Solid State chassis gives extra dependability, easier service access, and a lower power consumption.
- Quickstart picture and sound.
- 70-position detent UHF tuner.
- Sun shield screen for viewing outdoors.
- VHF memory fine tuning.
- Trulylightweight,approx.16½lbs.
- Very compact. 15⅞ W. 12 H. x 11⅞ D.

Value price includes warranty, service, and delivery.

**D.C. LINE CORD.**
Optional extra, just, **6.99**
**VALUE MAKER.**





# Sanyo AM/FM Stereo System, 26 watts per channel RMS, just,

# $499

the Bay—Stereos, Dept. 681

Charge it to your Bay Account today!

Stand back and feel it. Sanyo's specially balanced components work together to give you clean, crisp, stereo sound. With lots of power to spare, and a 2-year carry-in parts and labour warranty.



**3 WAY AIR SUSPENSION SPEAKERS**
With 8" woofer, 5" midrange and 3½" tweeter. Treble control for soft, normal and clear settings. Dimensions 23" H. x 12" W. x 9¼" D.



**BELT-DRIVE/AUTO-RETURN TURNTABLE**
With 4 pole belt drive motor. Aluminum die-cast platter and static-balanced s-shaped tonearm. Plus auto-return, anti-scating, viscous-damped cueing device and strobe light.

**OPTIONAL COMPONENT STAND, 39.99**

**THE RECEIVER**
- 26 watts per channel RMS.
- Frequency response 20-20,000 Hz at less than 0.4% THD.
- Controls include FM muting, loudness switch, 2 tape monitors, and speaker selection switches.

**VALUE MAKER FEATURES:**
- Complete package includes receiver, 2 speakers and belt-drive turntable.
- Value Maker price includes warranty, service, and delivery.

Hudson's Bay Company

the Bay



# When it comes to quality & value... it's hard not to think of the Bay!

## Lloyds music makers now make it for less.

The Lloyds AM/FM digital clock radio starts your morning with music. Now only,

**VALUE MAKER FEATURES:**

- Continuous readout of time by the illuminated clock digits.
- 24 hour set and forget plus auto-repeat and auto-shutoff features.
- 3" top mounted speaker.
- Slide switches for band selection and auto/manual operation.
- Value Maker price includes warranty, service, and delivery.

**29.99**

The Lloyds AM/FM/FM stereo clock radio is guaranteed to get you going in the morning. Plus it's a good little entertainer the rest of the time. Just,

**VALUE MAKER FEATURES:**

- True stereo reproduction through twin 3" speakers.
- Continuous fluorescent time readout. (With dimmer control.)
- Wake to music. Or buzzer alarm.
- 59 minute sleep to music timer and alarm delay for snoozers.
- Value-Maker price includes warranty, service, and delivery.

**59.99**

A sophisticated AM/FM, FM stereo radio coupled with stereo cassette player recorder.
A super buy.

**VALUE MAKER FEATURES:**

- Separate right and left channel volume controls.
- Tape monitor switch lets you listen to the tape as it's being recorded.
- Twin 4" speakers for full stereo sound.
- Headphones and jack.
- Twin condenser microphones.
- Value Maker price includes warranty, service, and delivery.

**99.99**

the Bay

the Bay—Portable Electronics, Dept. 688
Charge it to your Bay Account today!

Hudson's Bay Company



# Lloyds AM/FM stereo system with built-in cassette recorder/ player, only, $269

the Bay—Stereos, Dept. 681

Charge it to your Bay Account today!

Lloyds introduce a complete stereo music centre for the home. With cassette recorder, record player, and radio receiver integrated into one compact module. The result is an easy to use, extremely versatile system. And a big all-in-one saving.

**THE DIMENSIONS**
Main unit: 20⅞" W. 9¼" H. x 14" D. Speakers: 19" H. x 12" W. x 6⅛" D.

**THE RECEIVER**
AM/FM, FM stereo receiver with lighted dial scale, pointer and stereo indicator. Plus Hi/lo filters to eliminate distortion. FM signal strength meter for precise tuning.




**FM SIGNAL STRENGTH METER.**
...for precise tuning.



**THE TAPE DECK**
The deck records directly from the radio and record player auxiliaries. Records live with its two external microphones. Features include an automatic level control (ALC) and pause control. And there's a built-in tape storage compartment to keep everything under one cover.




**3 DIGIT TAPE COUNTER**
-for tape indexing.

**OPTIONAL COMPONENT STAND**
Just, **39.99**

**THE CHANGER**
A full-sized BSR automatic changer with diamond stylus. Changer topped with a clear acrylic dust cover.

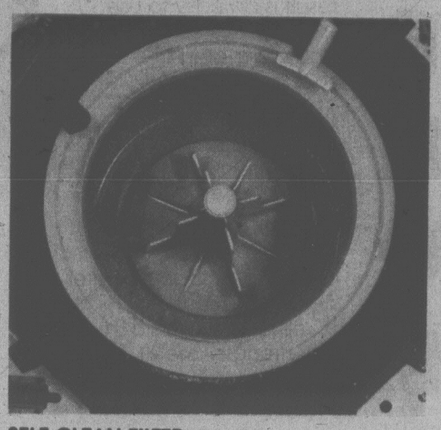
**THE SPEAKERS**
Full range 8" base reflex speakers featuring see-through grill cloth.



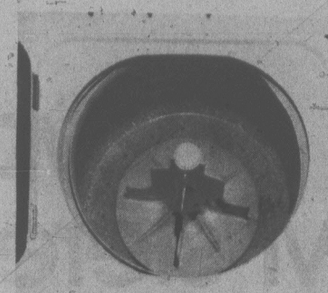
**BAYCREST**
The Bay's brand of quality. Found only on first-rated value assured appliances. Like the ones you're discovering within these pages. Each Baycrest appliance is the product of a thorough market-wide evaluation conducted by our buying departments. And only the best in craftsmanship, performance, and reliability qualify as a Baycrest standard bearer.
Every Baycrest appliance is covered by the Bay's own written parts and services guarantee.
Baycrest. No better name for value.

Baycrest announces the end of long trips to the laundromat. Just bring a Baycrest 2-speed washer (teamed with a Baycrest dryer) into your home and washdays will never be the same.

**CABINET DIMENSIONS**
Approx. 42½" H. x 27" W. x 25" D.
White only.

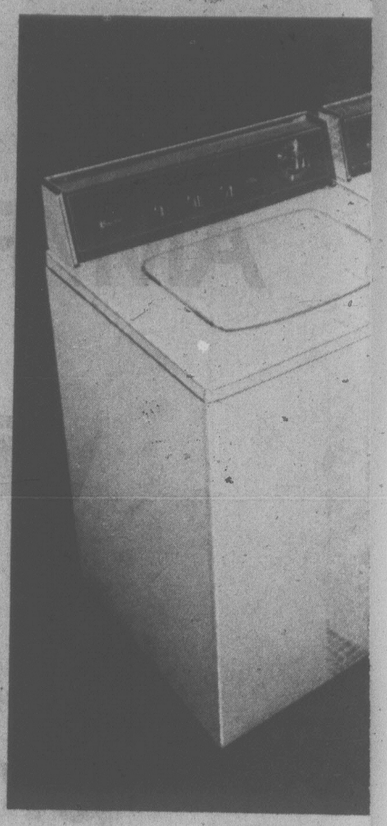


**SELF CLEAN FILTER**
Constantly working during the wash and rinse cycles.



**2 SPEED WASHER HAS DOUBLE WASH ACTION**
With regular or delicate wash cycles (for permanent press materials, etc.)

**VALUE MAKER FEATURES:**
- Handles up to 18 lbs. of clothes per load.
- Variable water level control.
- 3 wash and rinse temperature selections.
- Porcelain tub and cabinet top.
- Value Maker price includes warranty, service, and delivery.



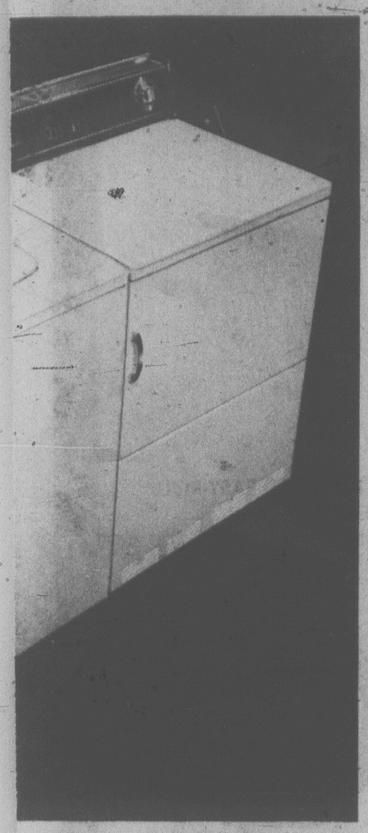
FOR ADDITIONAL S
BUY THE PAIR FOR
**$59**

**Baycrest...
more than a name,
a promise.**



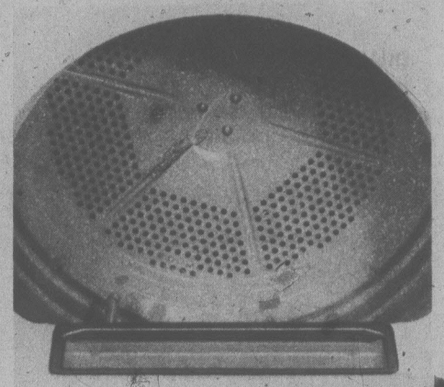
# Baycrest 2-speed auto-washer, now only, $379

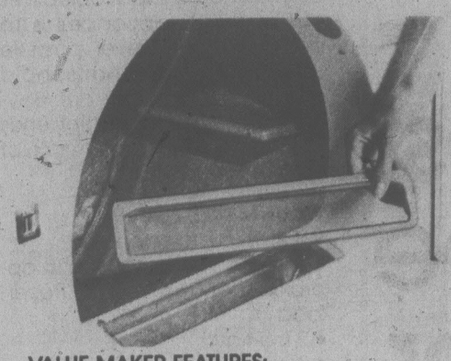
the Bay—Major Appliances, Dept. 627



Our Baycrest automatic dryer teams with the Baycrest 2-speed washer to make a complete laundry centre.

**CABINET DIMENSIONS**
Approx. 42½" H. x 27" W. x 25" D.
White only.





**VALUE MAKER FEATURES:**
- 3 temperature selections. Normal, delicates, and air fluff.
- Convenient up-front lint filter.
- Safety door switch and start button.
- Durable porcelain drum.

**PORCELAIN DRUM.**
So smooth and durable.

**UP-FRONT LINT FILTER**
Makes for easy cleaning.



the Bay

**Open a Bay Account Today!**

If you don't have a Bay Account card, apply in person or telephone your nearest Bay Store today! Your card is good at any one of our Bay stores coast to coast. So treat yourself to a Bay Account card today! It really does make shopping a whole lot easier.

AVINGS,
ONLY,
9



# Baycrest three temperature dryer just, $239

the Bay—Major Appliances, Dept. 627

Charge it to your Bay Account today!

# Baycrest frost-free refrigerator. 15 cu. ft. of value. Right now, $479

Charge it to your Bay Account today!

Available in White Harvest Wheat or Almond.

$10 extra for left hand door
the Bay—Major Appliances, Dept. 627

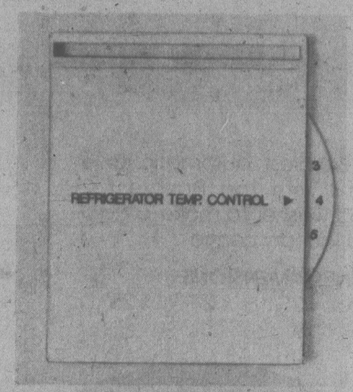
One of the principal objectives of Baycrest appliances is to relieve you, wherever possible of old-fashioned household chores. Accordingly our Baycrest frost-free refrigerator ends forever the tiresome work of defrosting.

**VALUE MAKER FEATURES:**

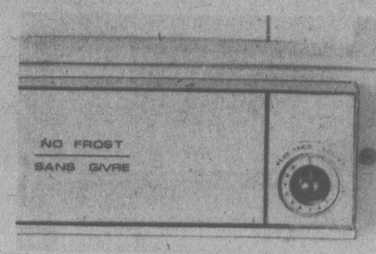
- Big, 15 cu. ft. capacity.
- Zero Zone freezer holds approximately 141 lbs. of frozen food.
- 2 ice-trays
- 2 egg-trays.
- Dimensions: Approx. 59" H. x 30" wide x 28" deep. White, Harvest Wheat or Almond.
- 2 vegetable crispers
- Value Maker price includes warranty, service and delivery.



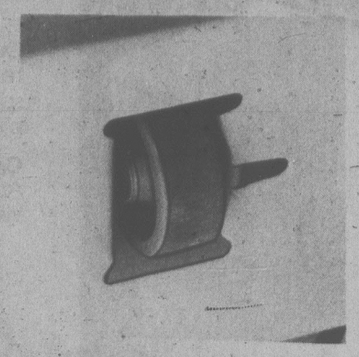
**FOAM INSULATION**
Keeps the cold in and the energy usage down.




**DUAL COLD CONTROLS**
This allows you to control the temperature in the freezer and refrigerator separately.




**FROST FREE OPERATION**
No frost build-up in either refrigerator or freezer. A very special Value Maker.



**REAR MOUNTED EASY-ROLL CASTERS**
Allows you to move the unit when you wish to clean.

Baycrest

**Baycrest...
more than a name,
a promise.**



# Baycrest makes it easy with their 30" continuous clean range, now only, $329

Available in White Harvest Wheat or Almond.

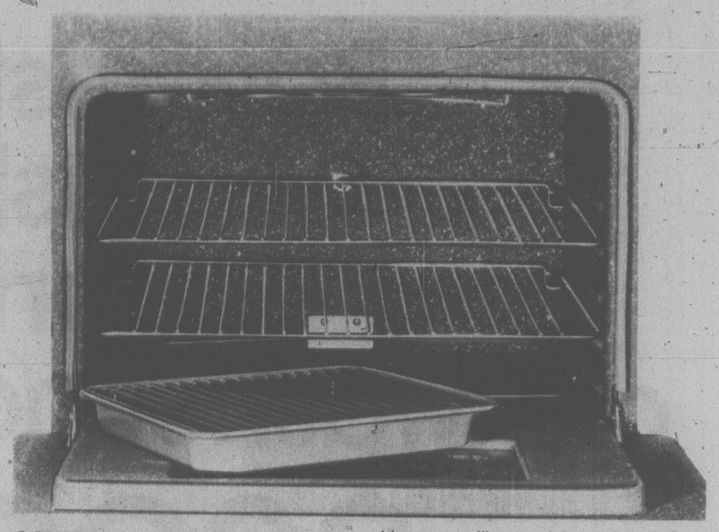
Charge it to your Bay Account today!

In line with the Baycrest policy of saving you work wherever possible, we reveal the Baycrest continuous clean range.

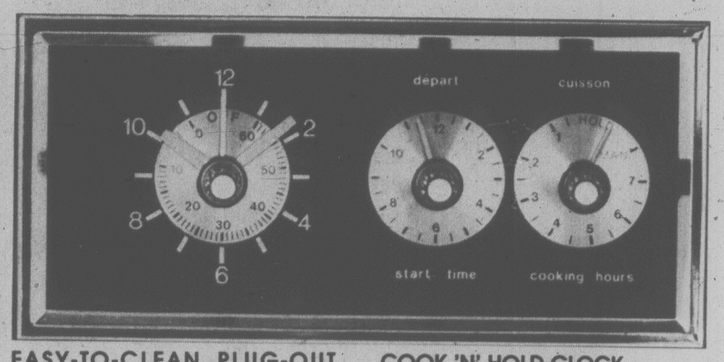
**VALUE MAKER FEATURES:**

- Automatic pre-heat oven control with adjustable temperatures for both bake and broil settings.
- Small appliance outlet for cooking centre convenience.
- See-through oven door and interior light lets you check whats cooking without disturbing the temperature.
- Dimensions: Approx. 45" H. x 30" W. x 26" D. White, Harvest Wheat, Almond.
- Value Maker price includes warranty, service and delivery.





**CONTINUOUS CLEAN OVEN**
Thanks to a special catalyst baked into the oven interior, grease spatters are oxidised as they happen. This process incidentally does not create an odour, nor affect the food. Heavy spills must be wiped first, but the large removable spill tray makes it easy.




**EASY-TO-CLEAN PLUG-OUT ELEMENTS**
And removable drip bowls underneath. All makes for faster, easier cleaning.

**COOK 'N' HOLD CLOCK**
Means you can set the oven to come on while you're out and dinner will be ready at a predetermined time. It starts, cooks and holds the food ready for you.



Baycrest...
more than a name,
a promise.

# Baycrest 7-cycle 5 pushbutton convertible dishwasher now only,

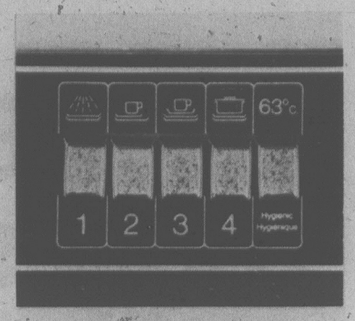
# $399

Available in Harvest Gold, Avocado or White.
the Bay—Major Appliances, Dept. [illegible]
Charge it to your Bay Account today!

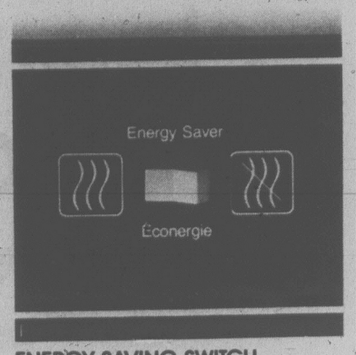
The Baycrest dishwasher signals the end of your dish washing days. It also means cleaner plates because of the thorough washing action. And more time for you.

**VALUE MAKER FEATURES:**

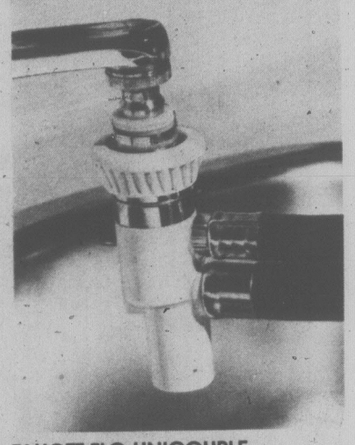
- Wood chopping block top.
- Automatic retractable power cord.
- Tilt-guard safety door.
- Double detergent dispenser.
- Dimensions: Approx. 36" H x 25" W x 27¾" D. Either model available in White, Harvest Gold or Avocado.
- Value Maker Price includes warranty, service and delivery.




**7-CYCLE 5 PUSH BUTTON SELECTION**
Choose from: Super Hot Hygienic cycle, pots & pans, normal wash, short wash, rinse and hold, rinse and dry, plus plate-warmer.




**ENERGY SAVING SWITCH**
Allows you to cut off heating element during drying cycle.



**FAUCET-FLO UNICOUPLE**
No extra plumbing is required. The faucet-flo uni-couple connects quickly and easily. You can even draw water from tap when dishwasher is in use.

**BAYCREST BUILT-IN DISHWASHER** is the same as our convertible without tops and sides. Dimensions: Approx. 34½" H x 23⅞" W x 25½" D. **$369**

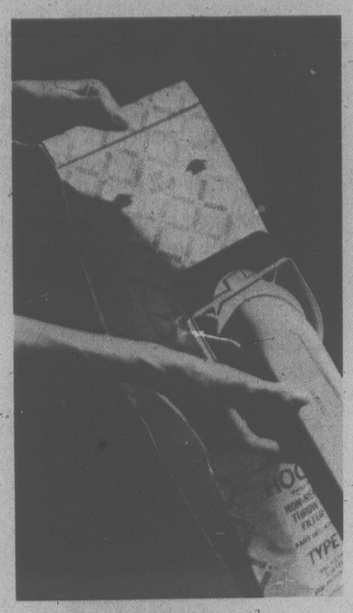
**$10** extra for Harvest Gold or Avocado.

**Baycrest... more than a name, a promise.**

Baycrest

the Bay

# Baycrest Duomatic II makes a clean-sweep in value, now only, $139.99



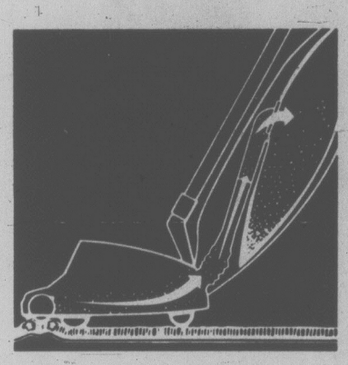
Clean power! That's what you'll have when you choose this practical, reliable Baycrest Duomatic II Vacuum Cleaner. So many outstanding features make it a super buy right now!

**VALUE MAKER FEATURES:**

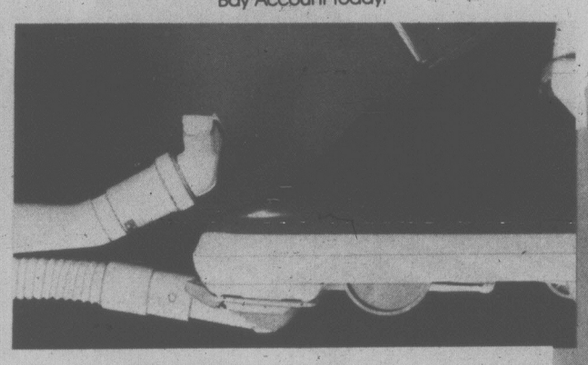
- Quick and clean bag changing.
- 3-position handle.
- 4-rug cleaning adjustments.
- Dust searching headlight.
- Converts easily for overhead cleaning with (optional) tool set.
- Value Maker price includes warranty, service and delivery.

**TOP FILL BAG**
New top fill bag for better cleaning performance. Also makes for quick and clean bag changing.

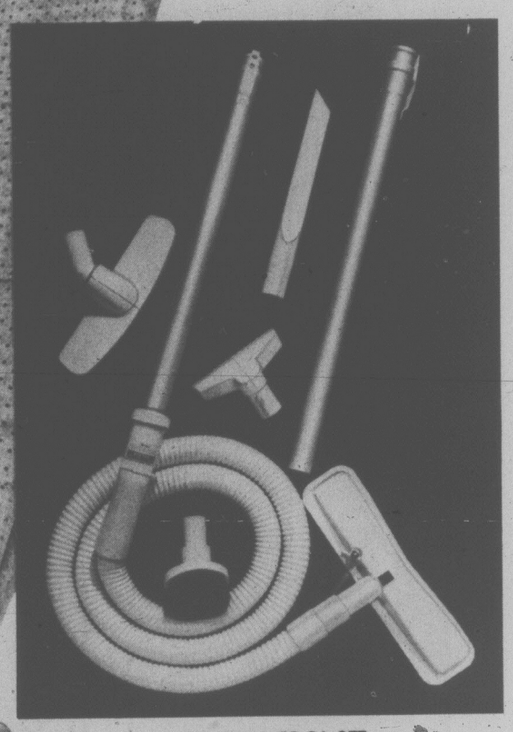
the Bay—Floor Care, Dept. 648
Charge it to your Bay Account today!



**TRIPLE ACTION CLEANING**
The Duomatic's powerful beating action beats as it sweeps as it cleans with the new improved high performance air system.



**FRONT CONVERSION**
Quick n' easy front mount for 'above the floor' cleaning accessories.



**OPTIONAL TOOL SET**
Tool set includes: hose, extension wands, crevice tool, dusting brush, upholstery nozzle and floor brush. Just. **26.99**

Baycrest...
more than a name,
a promise.

# Make a cut in your food bill with the Baycrest 7.4 cu. ft. Chest Freezer, $229

the Bay—Major Appliances, Dept. 627

Charge it to your
Bay Account today!

You really can make savings with a Baycrest freezer because it allows you to buy in season when prices are low and stock up. Plus you can pick up any special sale item; without fear of spoiling. Think for the future.

**VALUE MAKER FEATURES:**

- Compact yet can hold approx. 259 lbs. of frozen food.
- Counter balanced lid.
- Magnetic Safety Door.
- Vinyl basket.
- Dimensions: Approx. 31" W x 23" D x 35½" H. White only.
- Value Maker Price includes warranty, service and delivery.



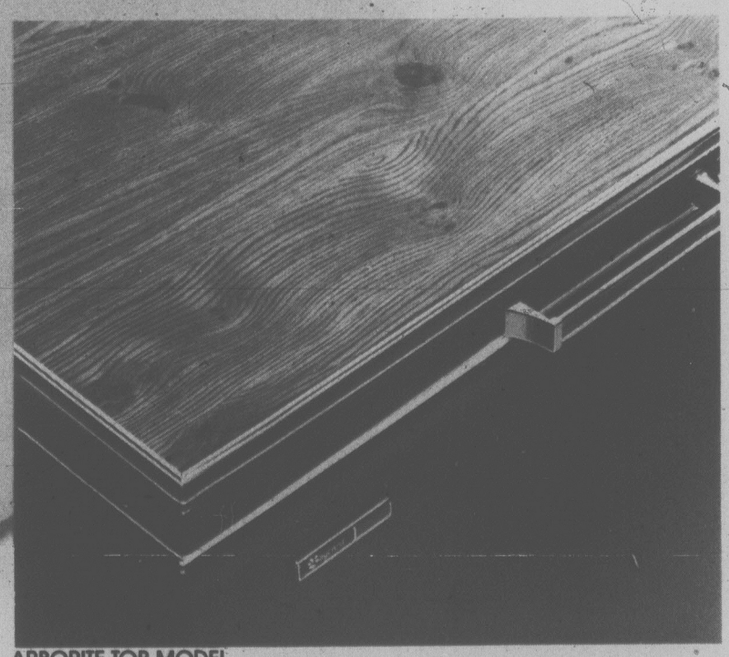
**LOCK & POP-OUT KEY**
A security idea to combat the freezer accidentally being opened by children. The key pops out when the key is turned to stop you from leaving it in the lock.



**FOAM INSULATION**
Keeps the cool in and the energy useage down.

the Bay



**ARBORITE TOP MODEL**
Makes an excellent additional work surface. Available in 2 cabinet colors. Brown or Gold.
**$249**